



US00D535808S

(12) **United States Design Patent**  
**Béland**

(10) **Patent No.:** **US D535,808 S**

(45) **Date of Patent:** **\*\* Jan. 30, 2007**

(54) **SPORTING SHIRT**

(75) Inventor: **Jean-François Béland**, Montreal (CA)

(73) Assignee: **Bauer Nike Hockey Inc.**, St-Jérôme (CA)

(\*\*) Term: **14 Years**

(21) Appl. No.: **29/213,263**

(22) Filed: **Sep. 16, 2004**

(51) **LOC (8) Cl.** ..... **02-02**

(52) **U.S. Cl.** ..... **D2/840**

(58) **Field of Classification Search** ..... D2/706-708,  
D2/717, 718, 729, 734, 796, 797, 828-844,  
D2/853-855; 2/74, 77, 79, 86, 93, 102, 108,  
2/113, 114, 115, 130, 133, 211, 247, 252,  
2/267, 16, 24, 62; D29/100, 101.2, 101.4,  
D29/121.2

See application file for complete search history.

(56) **References Cited**

**U.S. PATENT DOCUMENTS**

2,411,129	A	*	11/1946	Aprile	.....	2/402
3,122,753	A	*	3/1964	Smith	.....	2/94
4,513,451	A	*	4/1985	Brown	.....	2/69
D295,575	S	*	5/1988	Campbell	.....	D2/840
D316,923	S	*	5/1991	Jensen et al.	.....	D2/713
5,560,041	A	*	10/1996	Walker	.....	2/24

D380,286	S	*	7/1997	O'Neill	.....	D2/853
5,659,895	A	*	8/1997	Ford, Jr.	.....	2/2.11
D394,135	S	*	5/1998	Gunnerson	.....	D2/717
5,845,336	A	*	12/1998	Golde	.....	2/93
6,178,555	B1	*	1/2001	Williams	.....	2/22
D498,037	S	*	11/2004	Bay	.....	D2/830
6,968,573	B2	*	11/2005	Silver	.....	2/79

\* cited by examiner

*Primary Examiner*—Louis S. Zarfaz

*Assistant Examiner*—Anhdao Doan

(57) **CLAIM**

I claim the ornamental design for the sporting shirt, as shown and described.

**DESCRIPTION**

FIG. 1 is a front perspective view of a sporting shirt according to the present design;

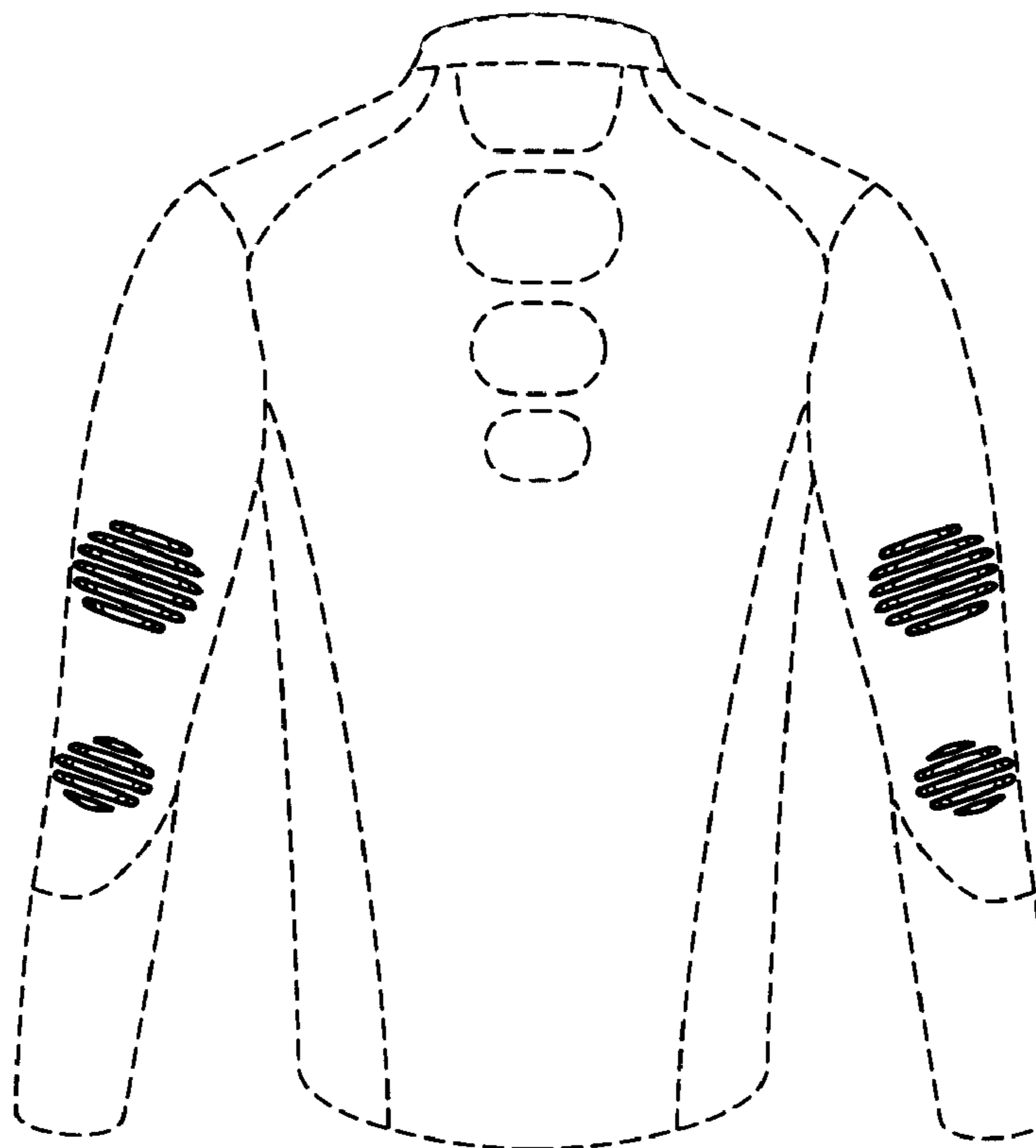
FIG. 2 is a rear elevational view of the sporting shirt of FIG. 1;

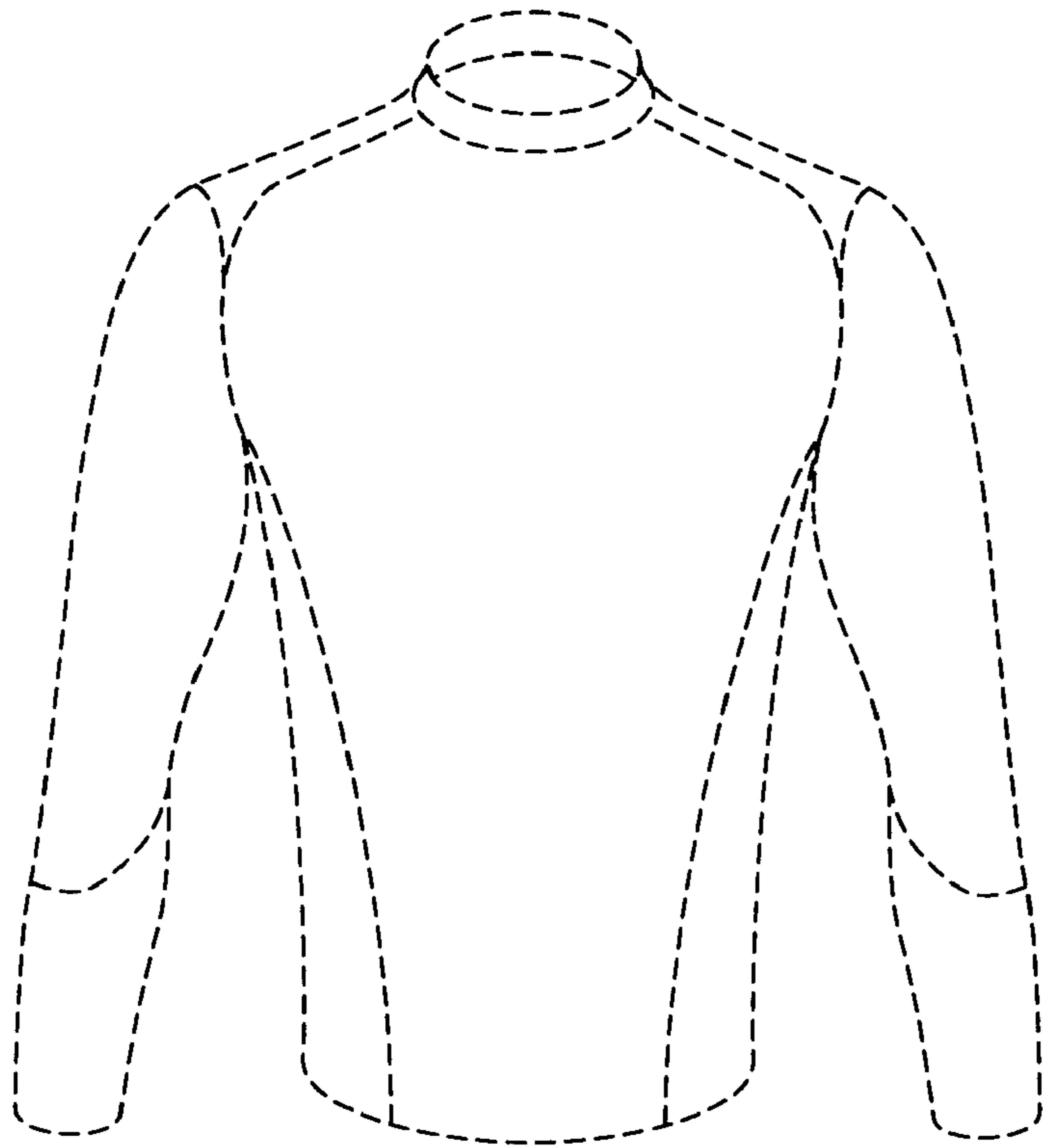
FIG. 3 is a right side elevational view of the sporting shirt of FIG. 1; and,

FIG. 4 is a left side elevational view of the sporting shirt of FIG. 1.

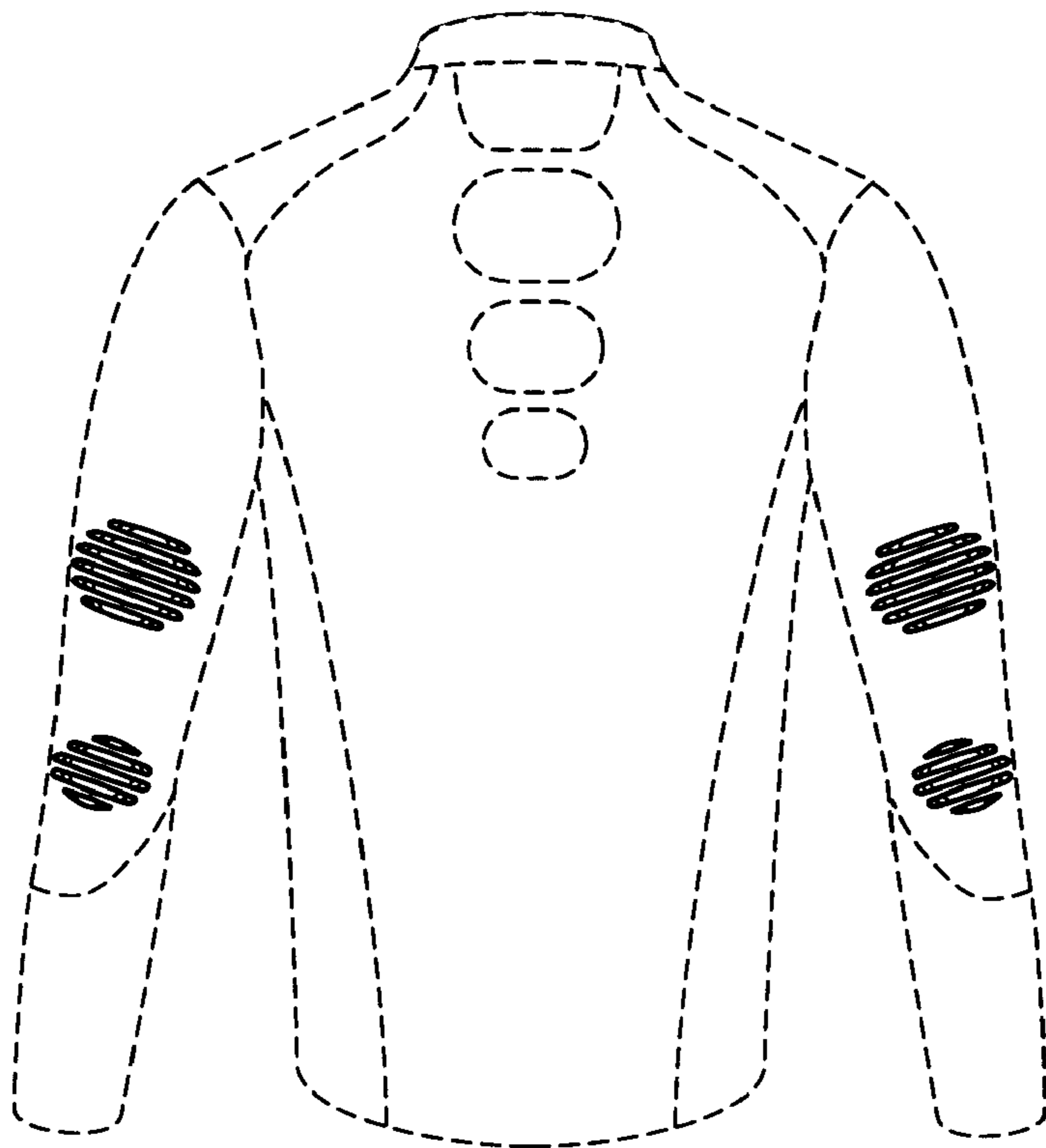
The broken lines form no part of the design and are for illustrative purposes only. The top and bottom views are omitted since the top and bottom of the shirt are un-ornamental.

**1 Claim, 2 Drawing Sheets**

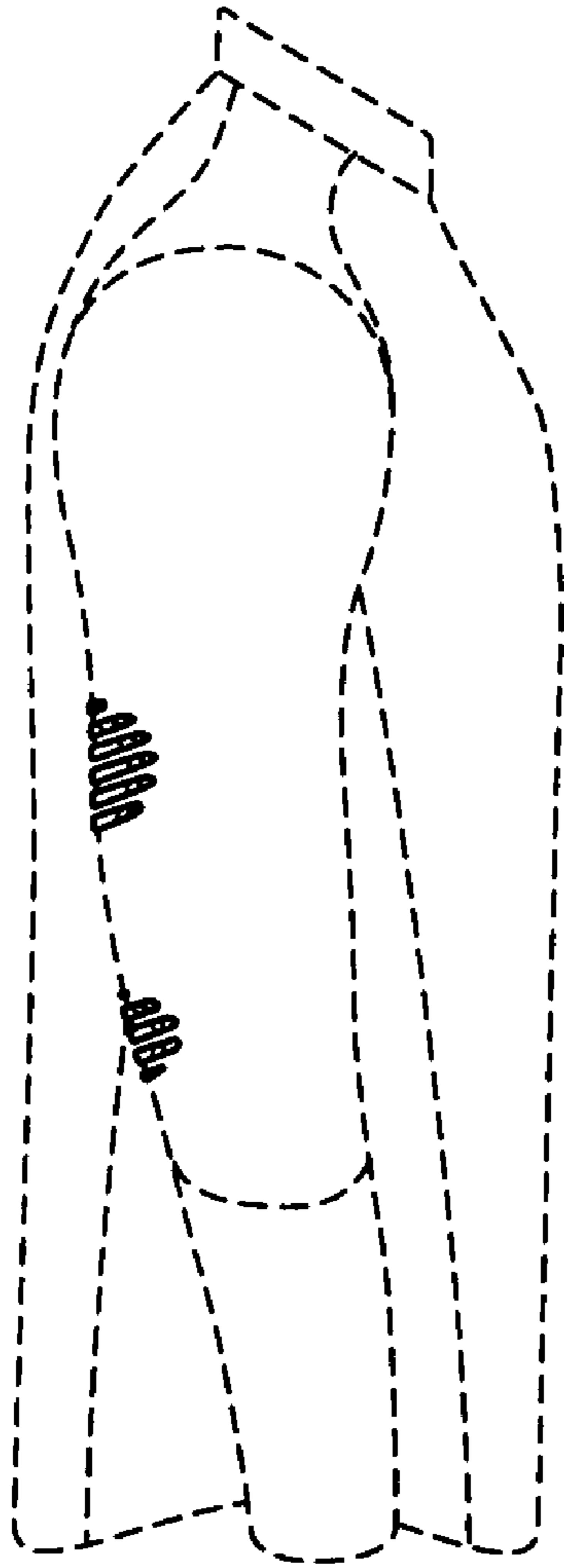




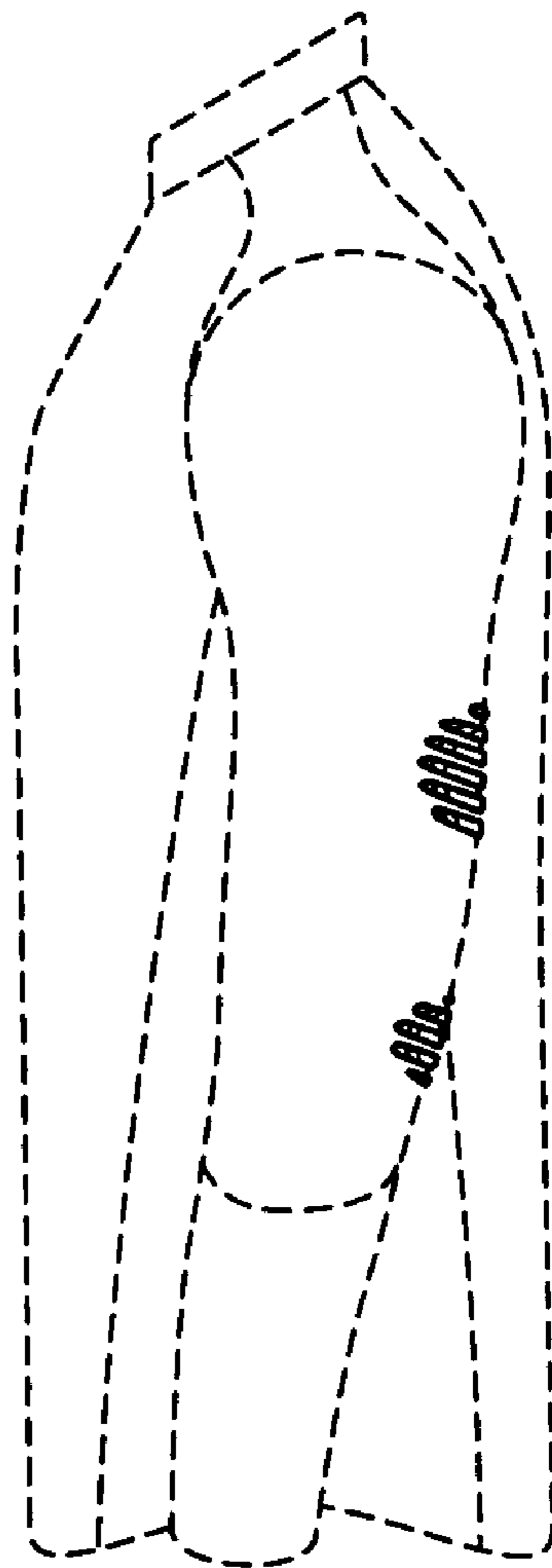
**FIG. 1**



**FIG. 2**



**FIG. 3**



**FIG. 4**