



US00D535781S

(12) **United States Design Patent**
Chen

(10) **Patent No.:** **US D535,781 S**

(45) **Date of Patent:** **** Jan. 23, 2007**

(54) **SNEAKER LIGHTER**

(76) **Inventor:** **Peter Chen**, 148 S. 8th Ave., Unite B & C, La Puente, CA (US) 91746

(**) **Term:** **14 Years**

(21) **Appl. No.:** **29/242,161**

(22) **Filed:** **Nov. 8, 2005**

(51) **LOC (8) Cl.** **27-05**

(52) **U.S. Cl.** **D27/148**

(58) **Field of Classification Search** D27/139,
D27/141-161; D2/902, 907, 908; 431/129,
431/143, 153, 253-256, 273-277

See application file for complete search history.

(56) **References Cited**

U.S. PATENT DOCUMENTS

D305,889 S	*	2/1990	Plunkett et al.	D2/907
D357,571 S	*	4/1995	Mitsui	D2/908
D499,204 S	*	11/2004	Pan	D27/148
D511,610 S	*	11/2005	Della Valle	D2/908

* cited by examiner

Primary Examiner—Jennifer Rivard

(74) *Attorney, Agent, or Firm*—Raymond Y. Chan; David & Raymond Patent Firm

(57) **CLAIM**

The ornamental design for a sneaker lighter, as shown and described.

DESCRIPTION

FIG. 1 is a perspective view showing my new design, wherein the broken lines represent stitching and form part of the claimed design.

FIG. 2 is a front view thereof, wherein the broken lines represent stitching and form part of the claimed design.

FIG. 3 is a rear view thereof.

FIG. 4 is a left end view thereof, wherein the broken lines represent stitching and form part of the claimed design.

FIG. 5 is a right end view thereof, wherein the broken lines represent stitching and form part of the claimed design.

FIG. 6 is a top view thereof, wherein the broken lines represent stitching and form part of the claimed design; and,

FIG. 7 is a bottom view thereof, wherein the broken lines represent stitching and form part of the claimed design.

1 Claim, 7 Drawing Sheets

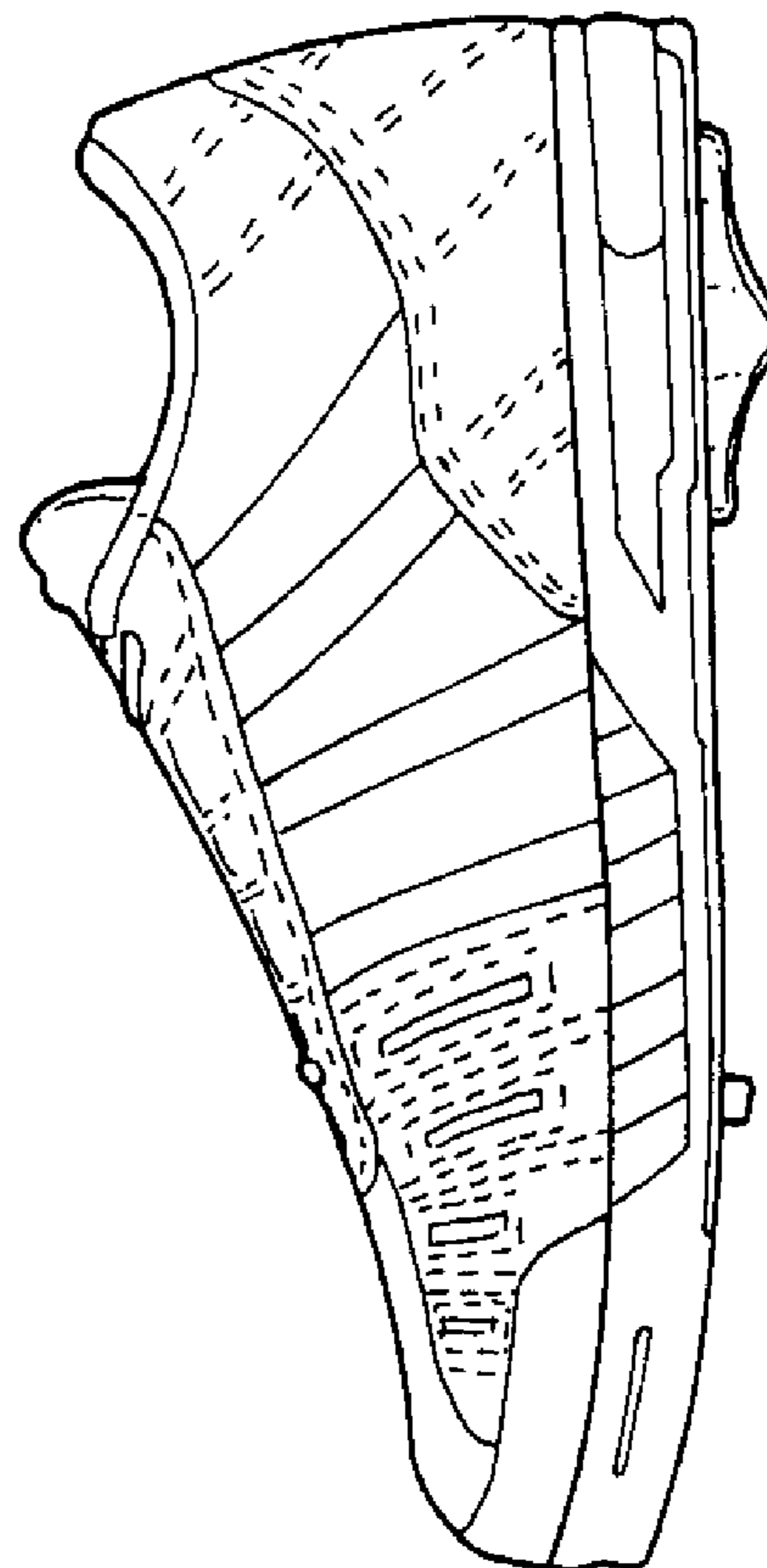
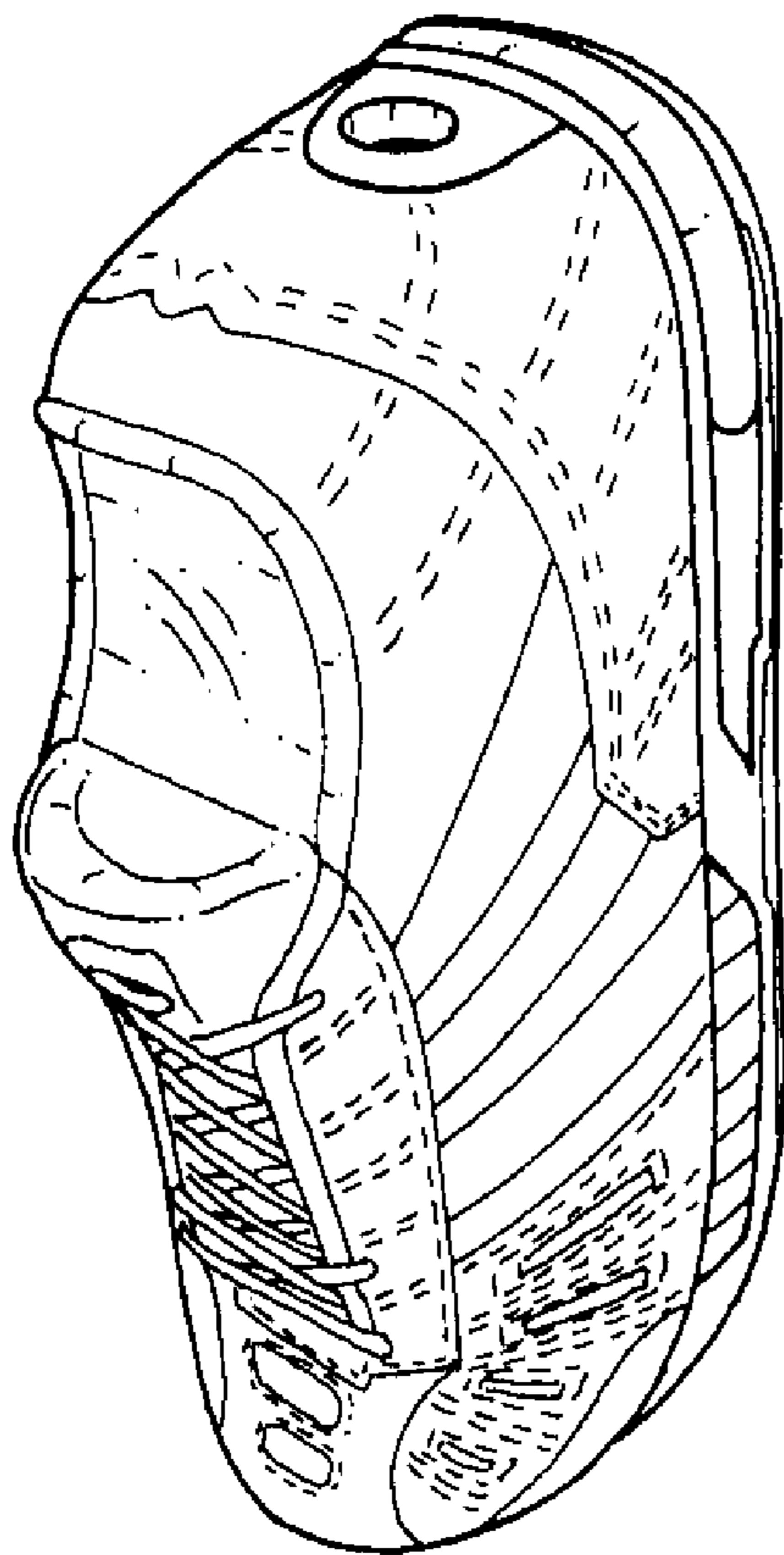

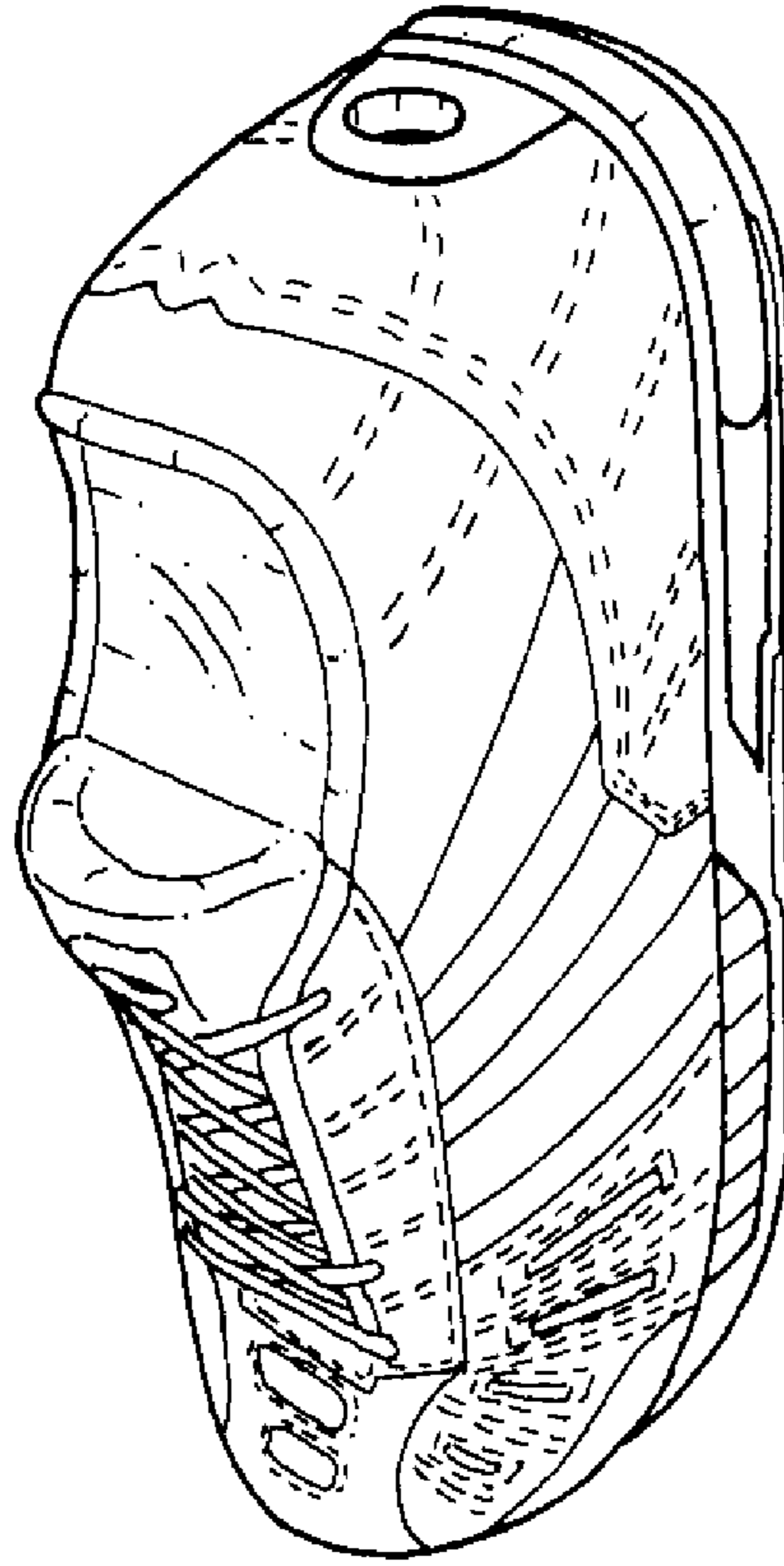

FIG. 1

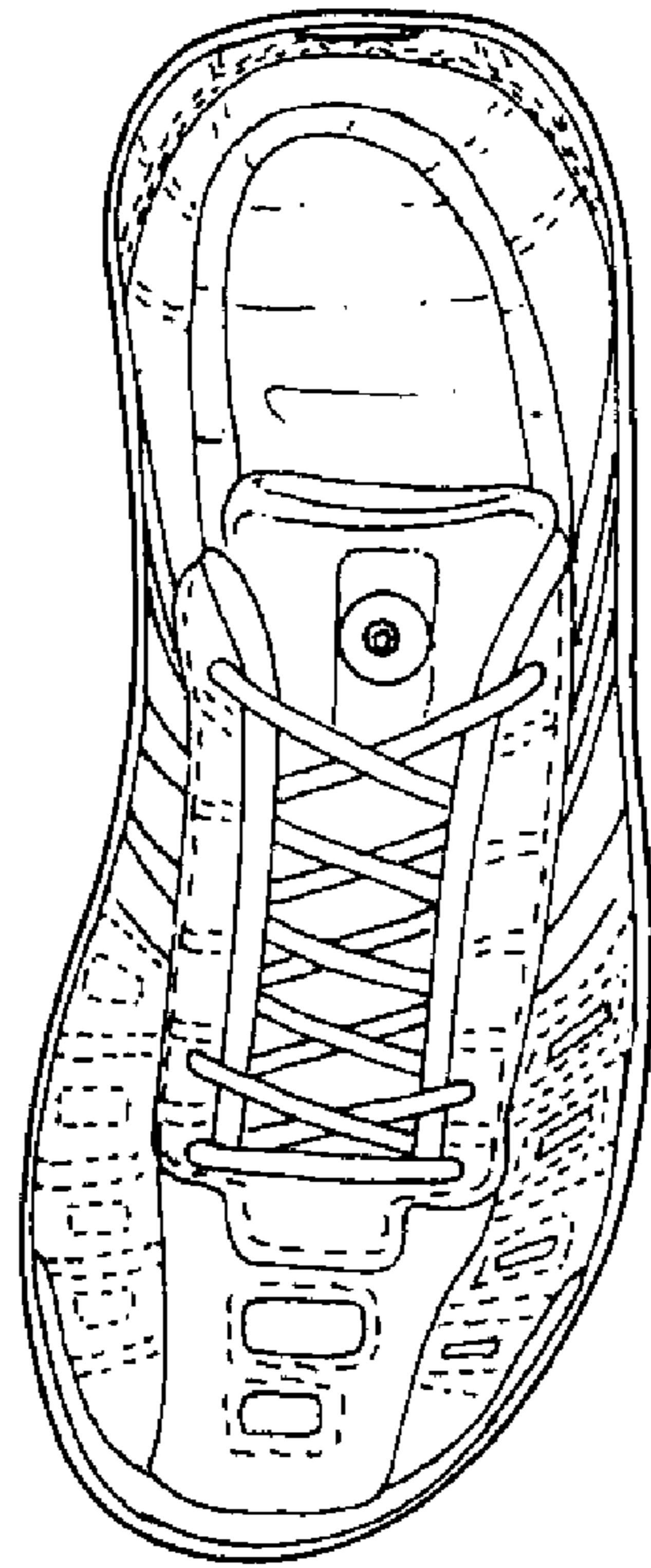

FIG. 2

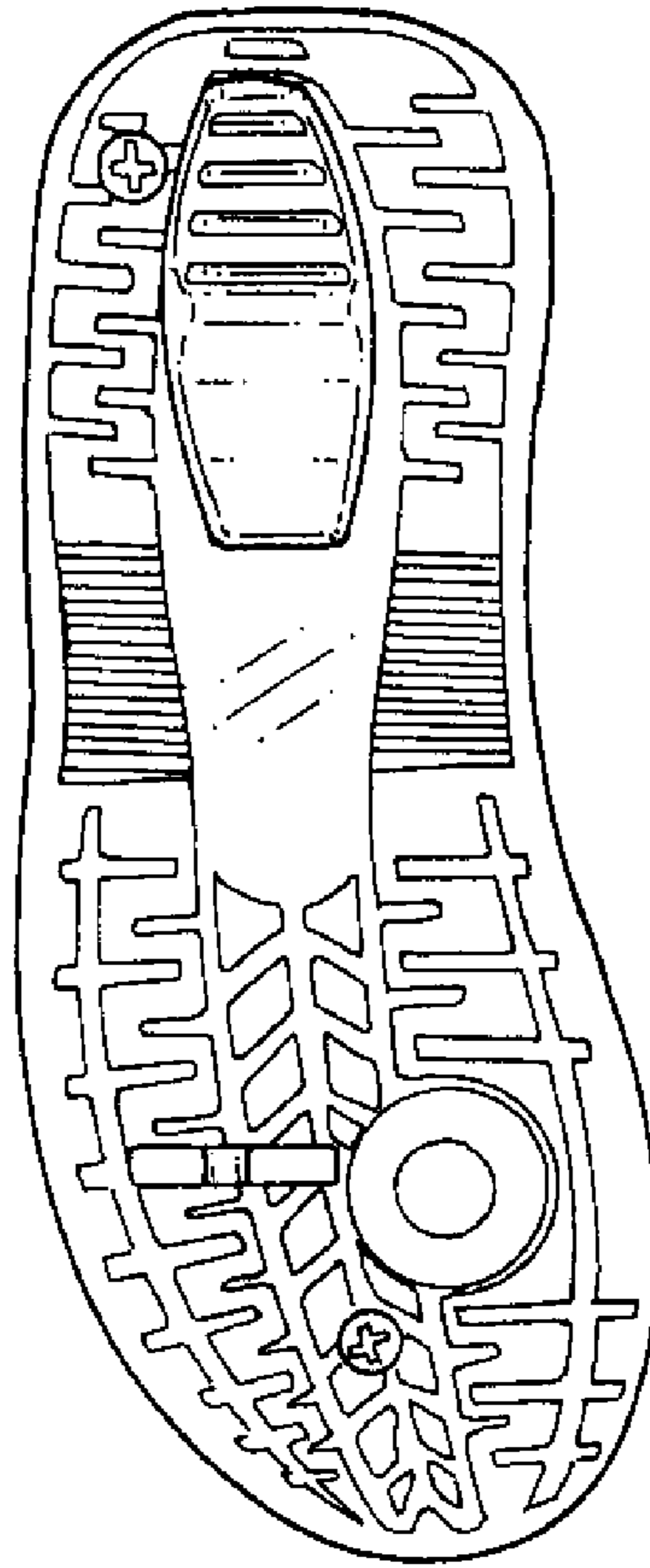

FIG. 3

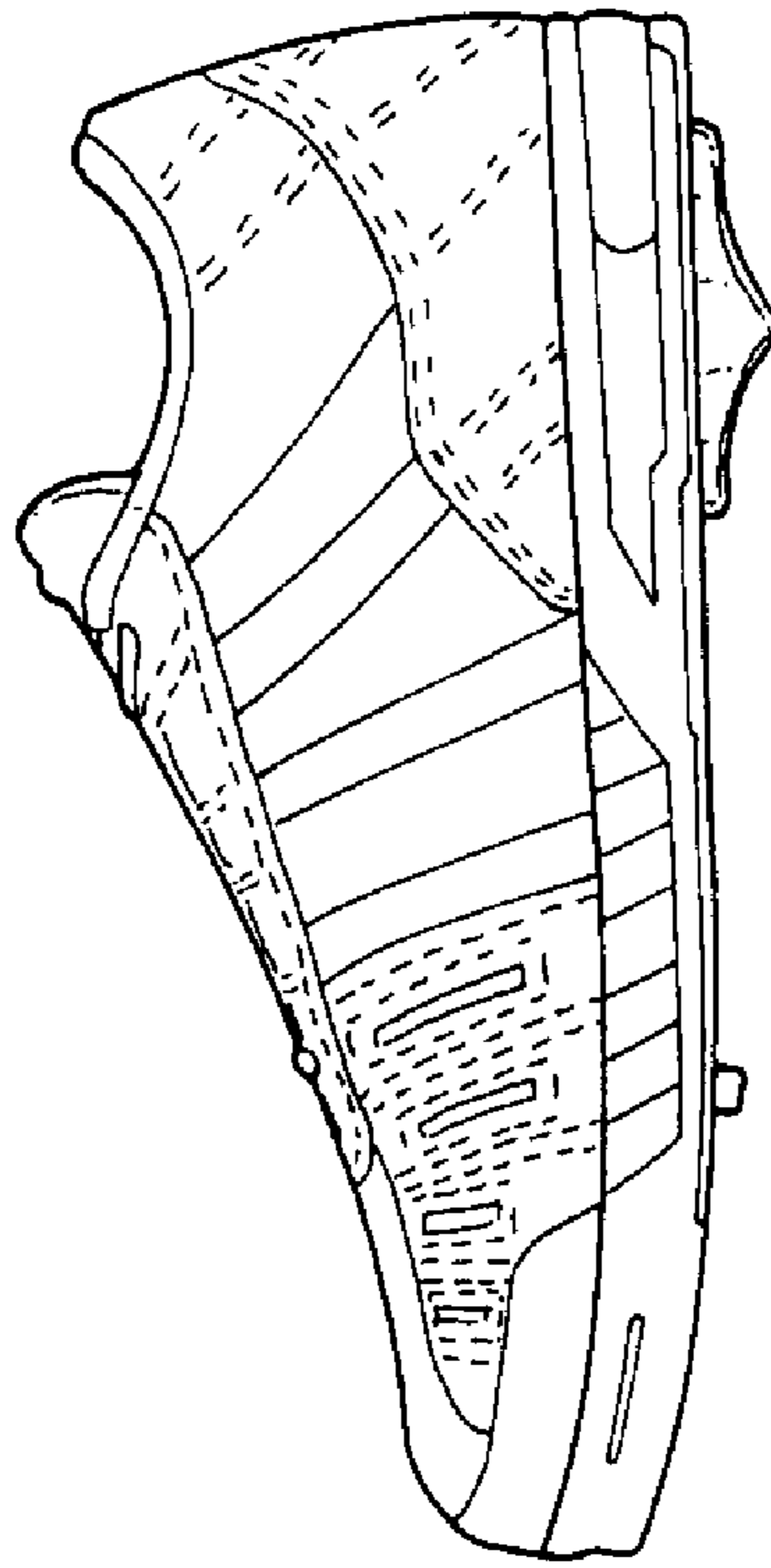

FIG. 4

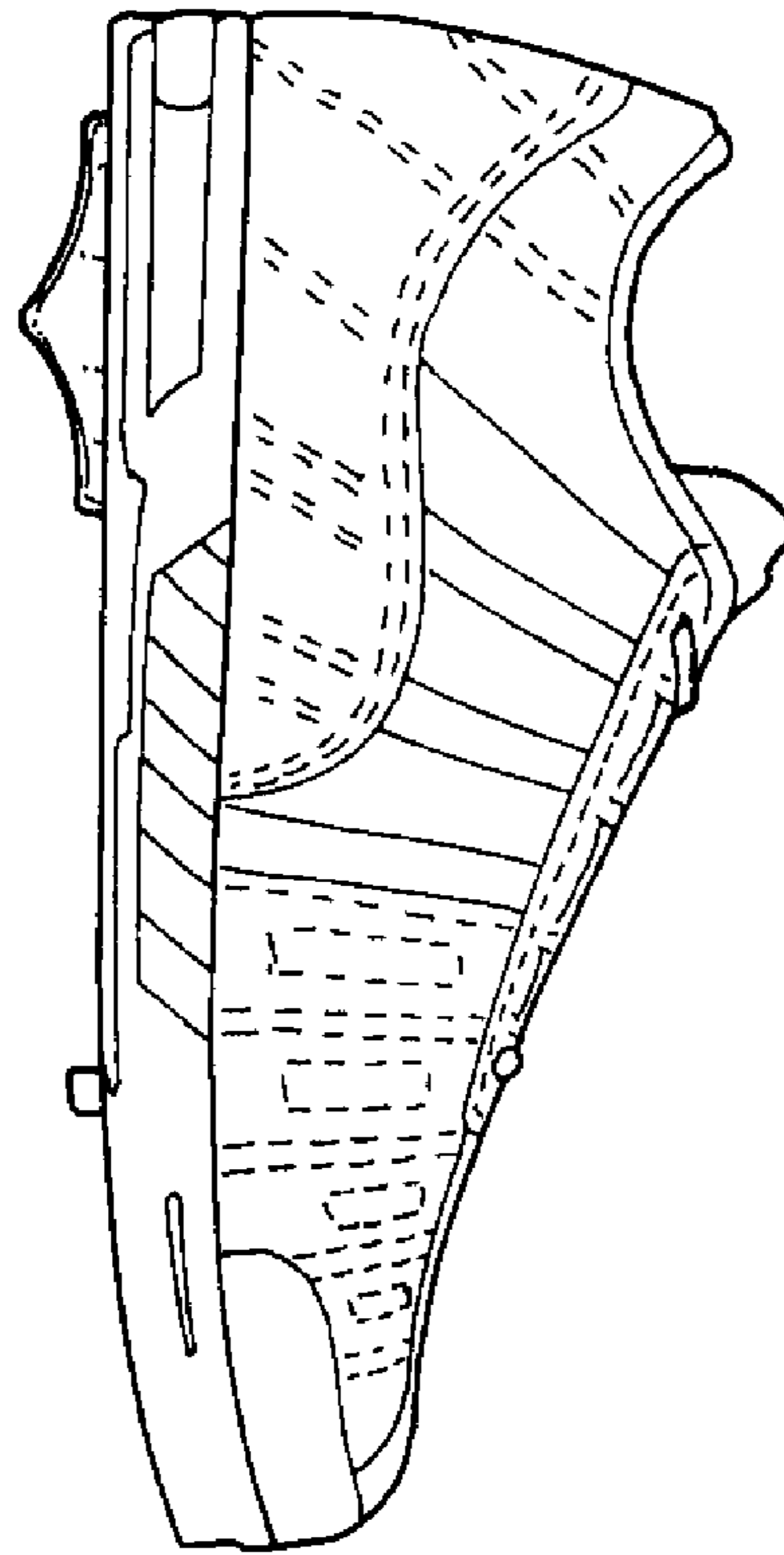

FIG. 5

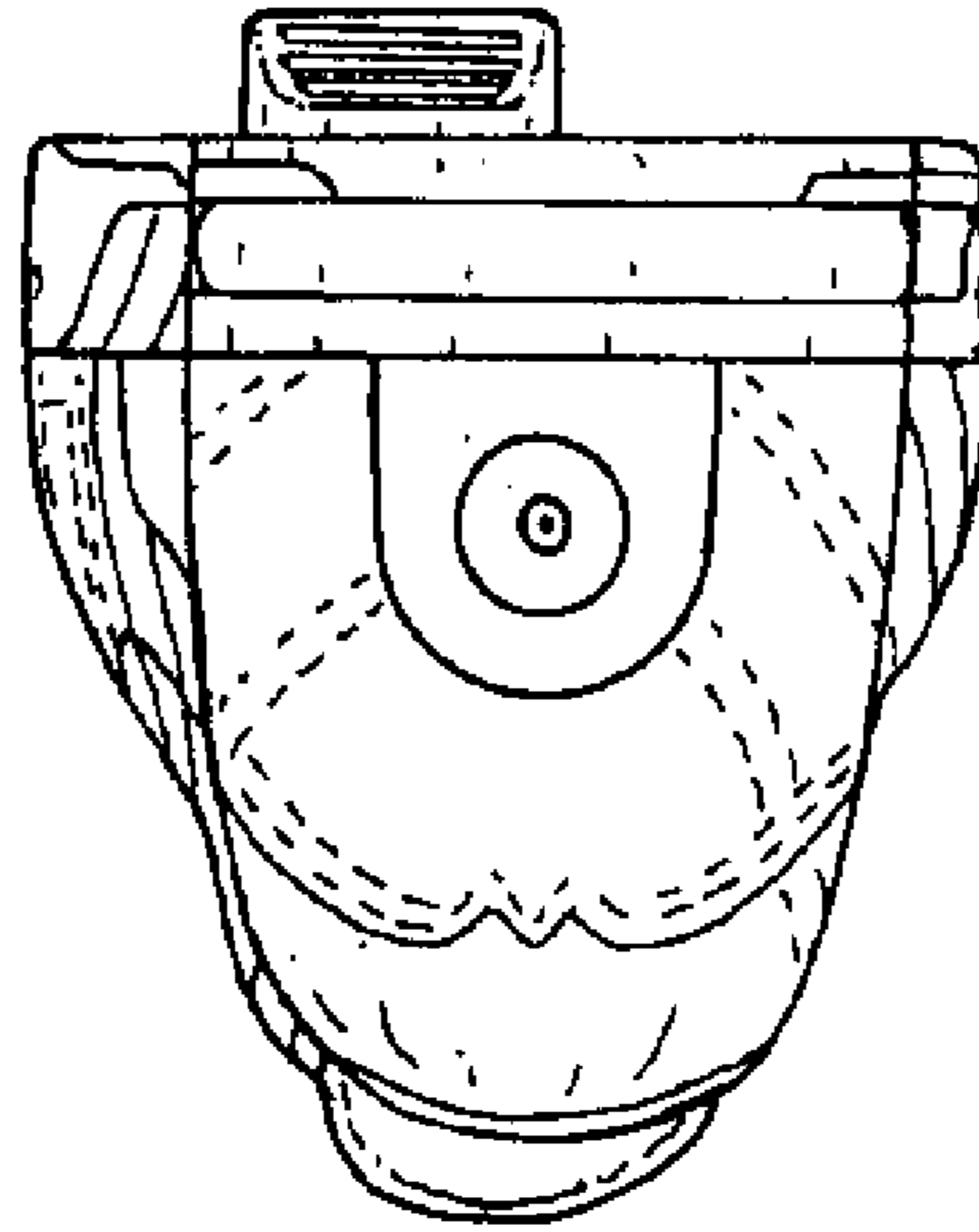

FIG. 6

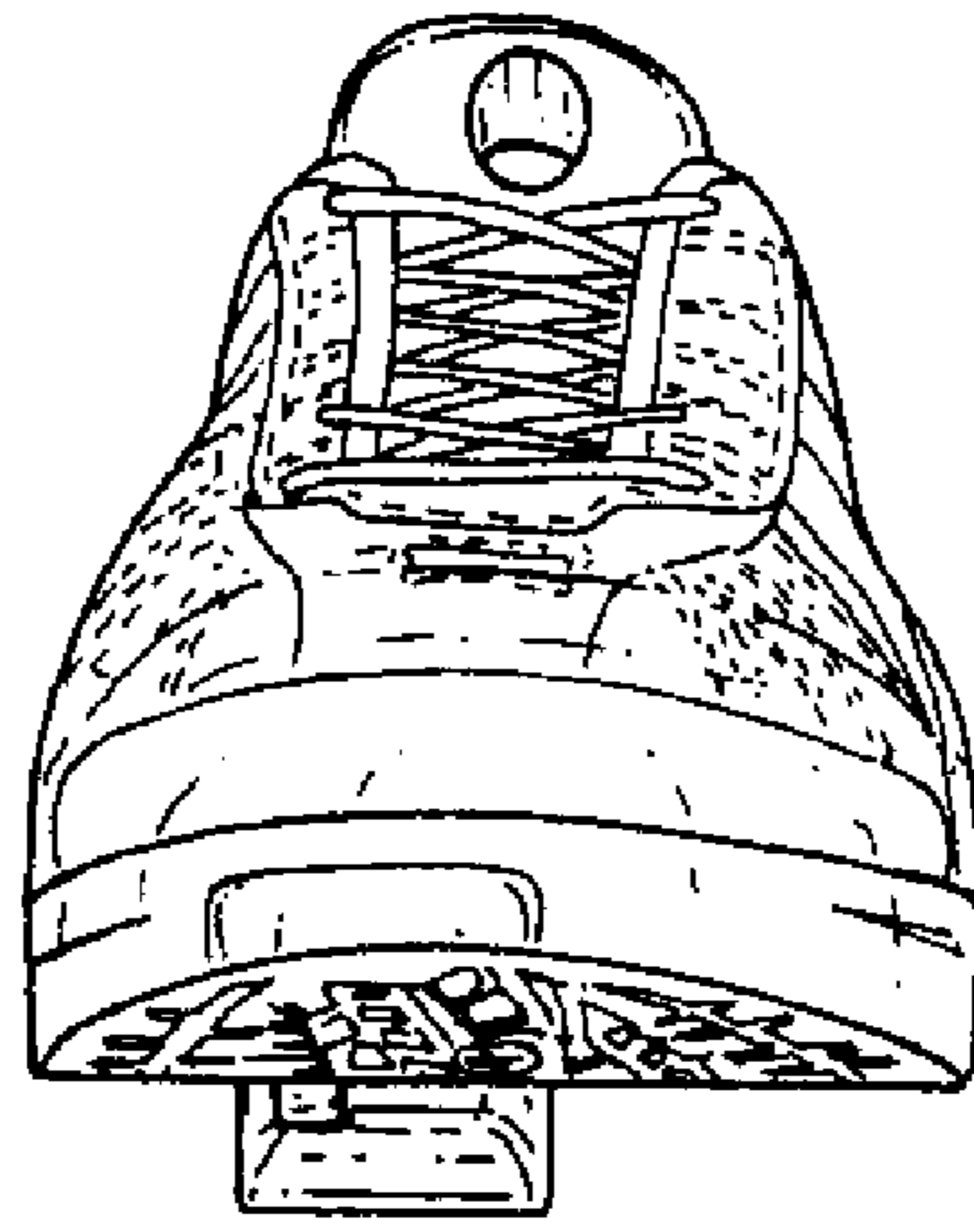

FIG. 7