



US00D535767S

(12) **United States Design Patent**
Lee

(10) **Patent No.:** **US D535,767 S**

(45) **Date of Patent:** **** Jan. 23, 2007**

(54) **LIGHT DEVICE FOR BICYCLE**

D498,550 S * 11/2004 Chen D26/28
D514,239 S * 1/2006 Okuda D26/28

(76) Inventor: **Wen Sung Lee**, 8F-2, No. 60-2, Gong
Yeh Chu 1st Road, Taichung 40767
(TW)

* cited by examiner

Primary Examiner—Marcus A. Jackson

(74) *Attorney, Agent, or Firm*—Charles E. Baxley

(**) Term: **14 Years**

(57) **CLAIM**

(21) Appl. No.: **29/240,751**

The ornamental design for a light device for bicycle, as shown and described.

(22) Filed: **Oct. 17, 2005**

(51) **LOC (8) Cl.** **26-06**

(52) **U.S. Cl.** **D26/28**

(58) **Field of Classification Search** D26/28–36;
362/157, 158, 171–174, 183–208
See application file for complete search history.

DESCRIPTION

FIG. 1 is an upper perspective view of a light device for bicycle showing my new design;
FIG. 2 is a front elevational view thereof;
FIG. 3 is a rear elevational view thereof;
FIG. 4 is a top plan view thereof;
FIG. 5 is a bottom plan view thereof;
FIG. 6 is a left side elevational view thereof; and,
FIG. 7 is a right side elevational view thereof.

(56) **References Cited**

U.S. PATENT DOCUMENTS

D357,989 S * 5/1995 Nagano D26/28
D440,675 S * 4/2001 Okuda D26/28
D444,581 S * 7/2001 Okuda D26/28

1 Claim, 6 Drawing Sheets

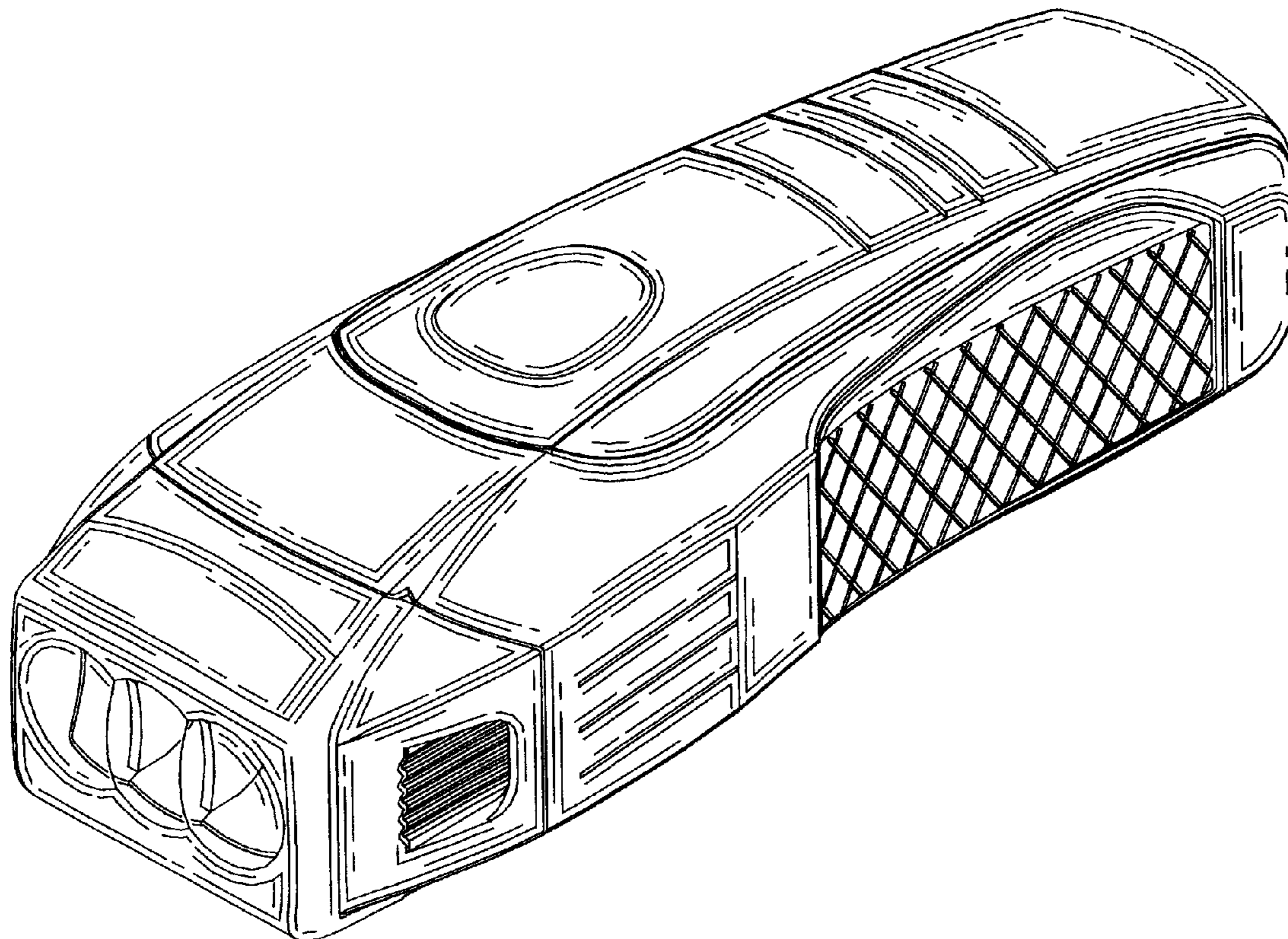

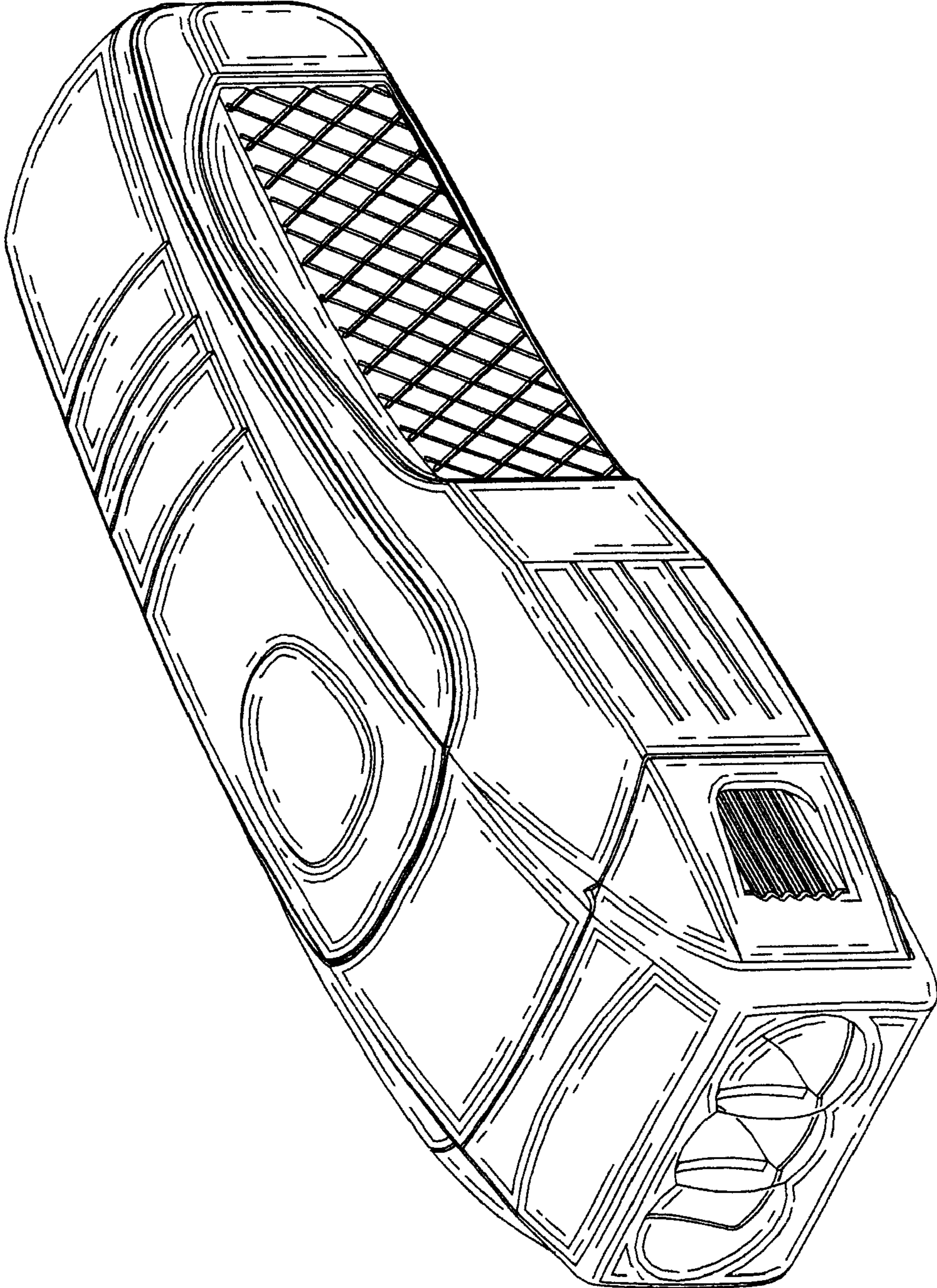

FIG. 1

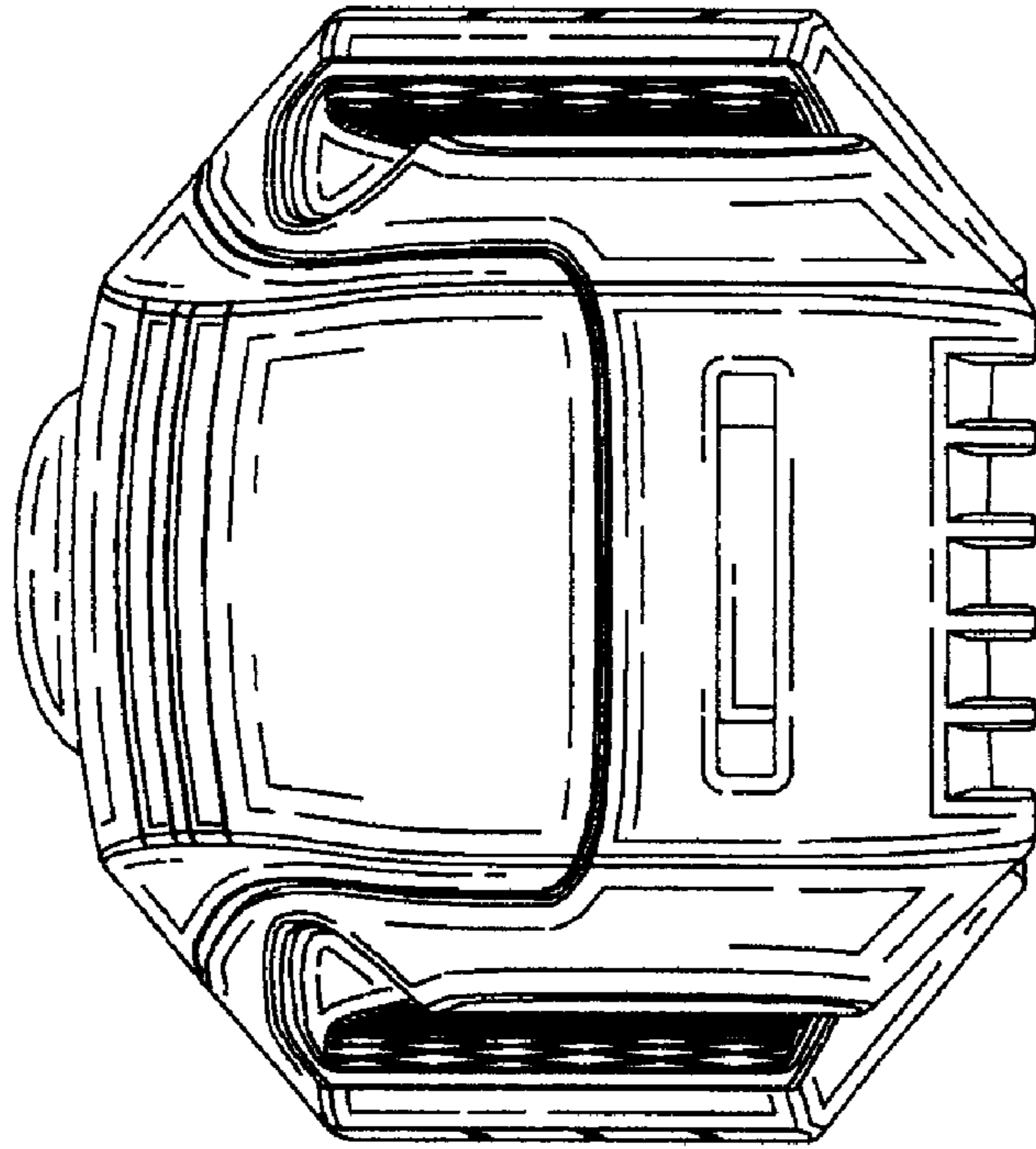

FIG. 3

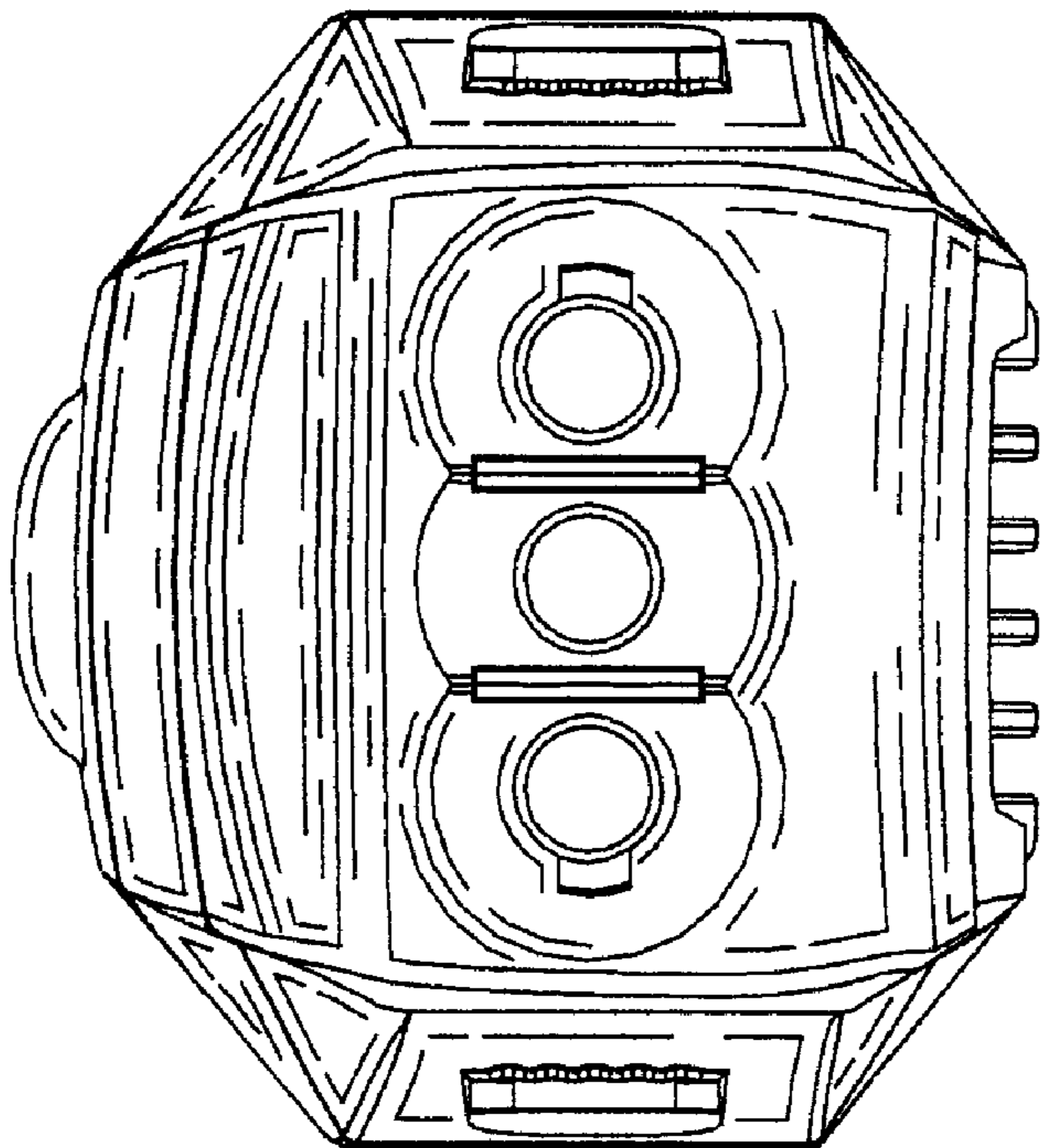

FIG. 2

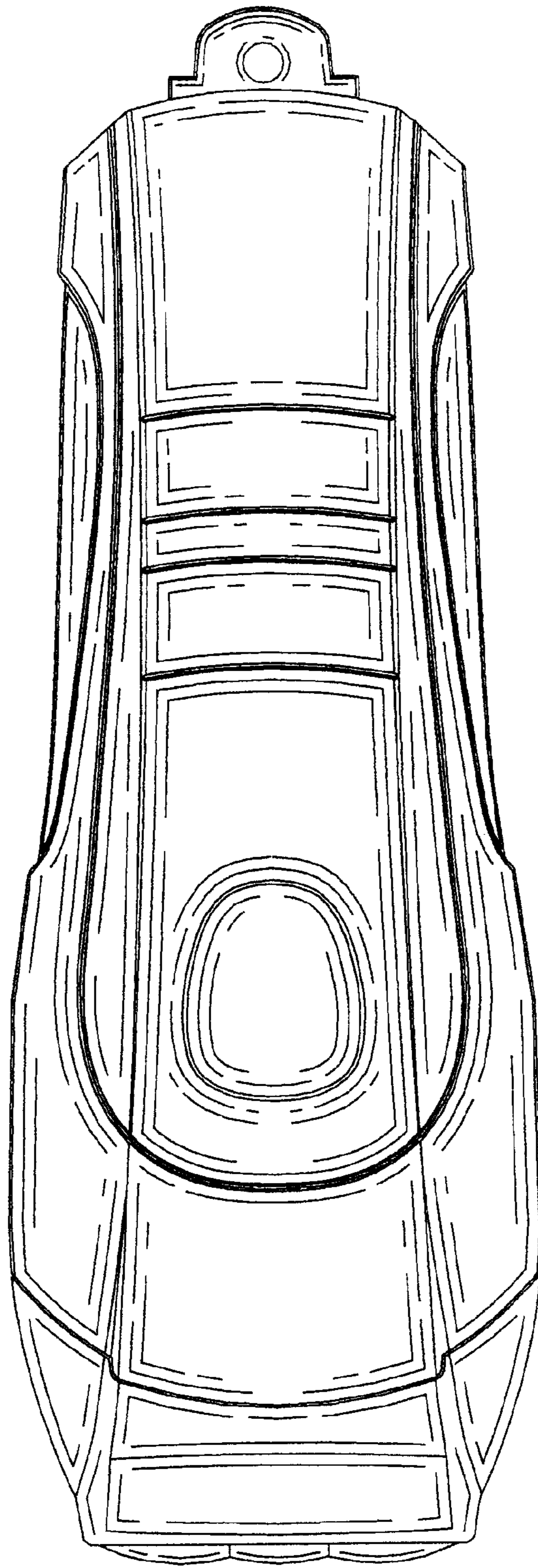

FIG. 4

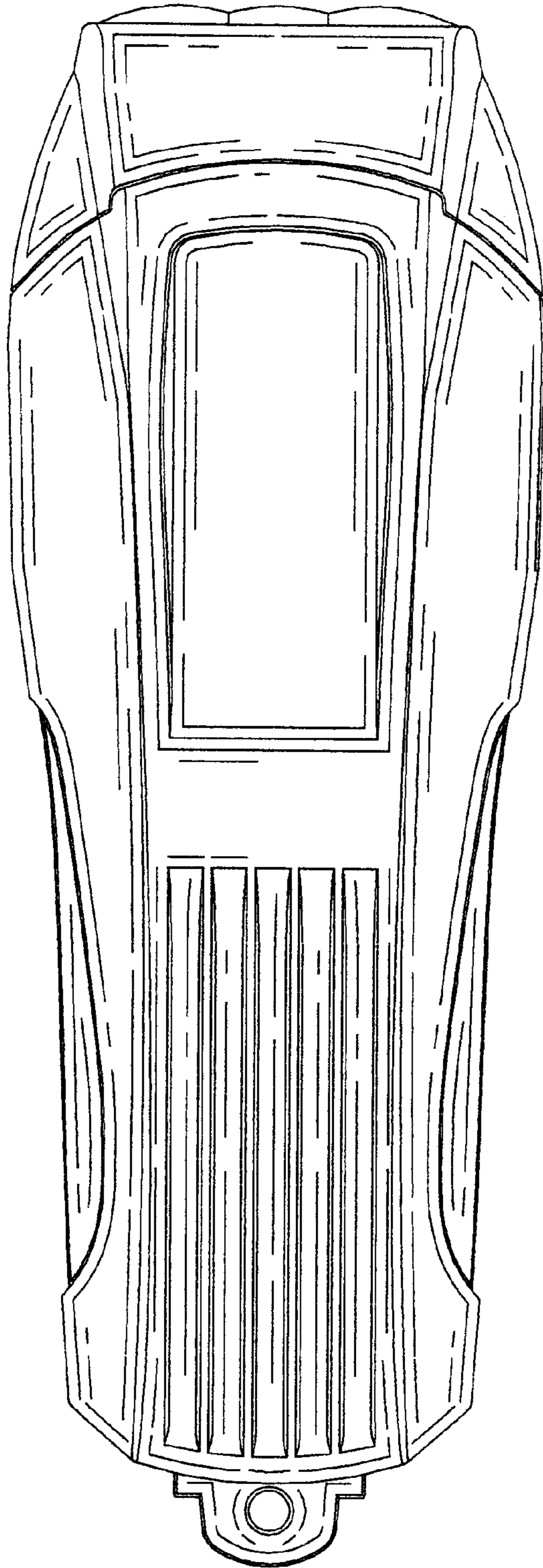

FIG. 5

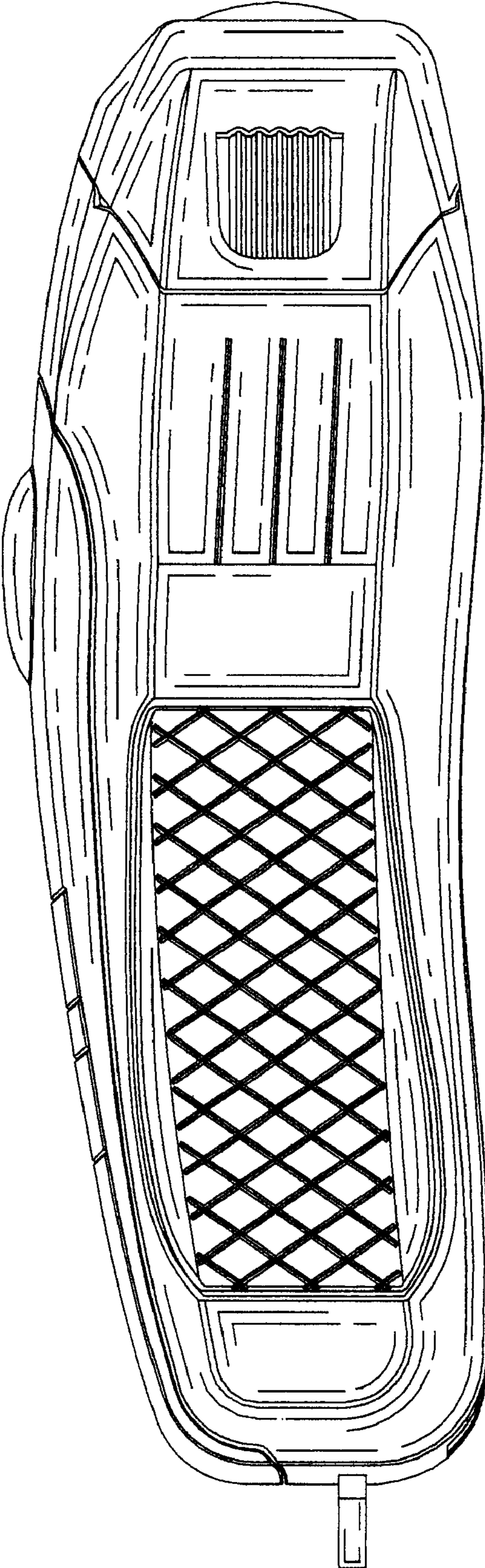

FIG. 6

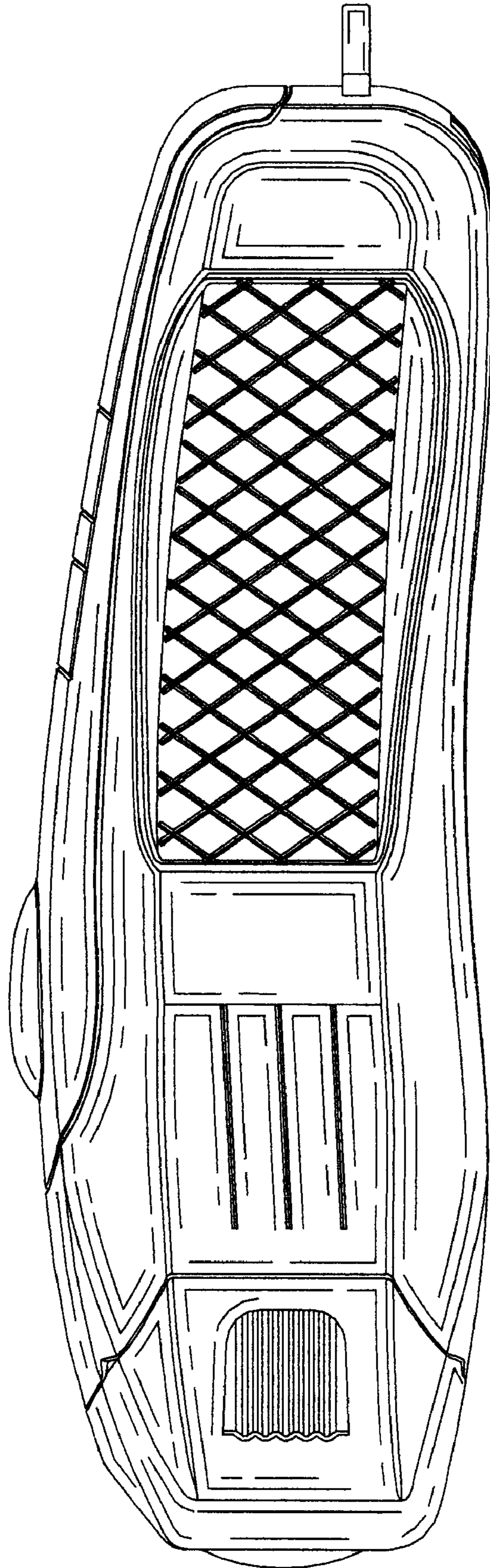

FIG. 7