



US00D535707S

(12) **United States Design Patent** (10) **Patent No.:** **US D535,707 S**
Levine et al. (45) **Date of Patent:** **** Jan. 23, 2007**

(54) **ELECTRONIC TOY HOUSE**

FOREIGN PATENT DOCUMENTS

(75) Inventors: **Jeffrey H. Levine**, Los Angeles, CA (US); **Dominic Ambriz**, Playa Del Ray, CA (US)

EP	000249991	6/1987
EP	000440495	2/1991
EP	936682	8/1999
EP	1017111	7/2000
EP	1017112	7/2000
EP	1271664	1/2003
JP	0060133427	7/1985
JP	0062094826	5/1987
JP	07-134290	5/1995
JP	10107325	4/1998
JP	2754529	5/1998
JP	10154830	6/1998
JP	10190065	7/1998
JP	2927279	5/1999
JP	2000123620	4/2000
JP	2003101081	4/2003
JP	2002358812	12/2003
WO	9805078	2/1998
WO	9927414	6/1999
WO	04090579	10/2004

(73) Assignee: **Mattel, Inc.**, El Segundo, CA (US)

(**) Term: **14 Years**

(21) Appl. No.: **29/242,477**

(22) Filed: **Nov. 10, 2005**

(30) **Foreign Application Priority Data**

Aug. 25, 2005 (EM) 000390828

(51) **LOC (8) Cl.** **21-01**

(52) **U.S. Cl.** **D21/506**

(58) **Field of Classification Search** D21/483,
D21/506-511; D25/1, 7, 16, 17, 22, 29, 59;
446/106, 108-116, 423, 476-478, 487; 472/136
See application file for complete search history.

Primary Examiner—Holly Baynham
Assistant Examiner—Cynthia M. Chin
(74) *Attorney, Agent, or Firm*—Kolisch Hartwell, P.C.

(56) **References Cited**

(57) **CLAIM**

U.S. PATENT DOCUMENTS

We claim the ornamental design for an electronic toy house, as shown and described.

D60,145 S *	1/1922	Hull	D20/31
D147,470 S *	9/1947	Peterson	D25/22
2,493,200 A	1/1950	Land		
D169,888 S *	6/1953	Beyer	D21/510
3,569,614 A	3/1971	Hanlon		
3,840,695 A	10/1974	Fischer		
D236,110 S *	7/1975	Moscatelli	D25/7
D240,065 S *	5/1976	Orenstein	D21/508
D250,057 S *	10/1978	Morrison et al.	D21/511
D252,158 S *	6/1979	DeWeese	D25/22
4,222,641 A	9/1980	Stolov		
4,294,524 A	10/1981	Stolov		
D267,570 S *	1/1983	Argandona	D21/509
4,396,251 A	8/1983	Mukoh et al.		
D272,168 S *	1/1984	Sielaff	D21/511
4,470,666 A	9/1984	Eick		
D281,709 S *	12/1985	Vigil	D21/511

DESCRIPTION

FIG. 1 is a front perspective view of an electronic toy house showing our new design.
FIG. 2 is a front view of the electronic toy house of FIG. 1.
FIG. 3 is a rear view of the electronic toy house of FIG. 1.
FIG. 4 is a top view of the electronic toy house of FIG. 1.
FIG. 5 is a bottom view of the electronic toy house of FIG. 1.
FIG. 6 is a right side view of the electronic toy house of FIG. 1; and,
FIG. 7 is a left side view of the electronic toy house of FIG. 1.
The broken lines shown in the drawings are for illustrative purposes only and form no part of the claimed design.

(Continued)

1 Claim, 5 Drawing Sheets

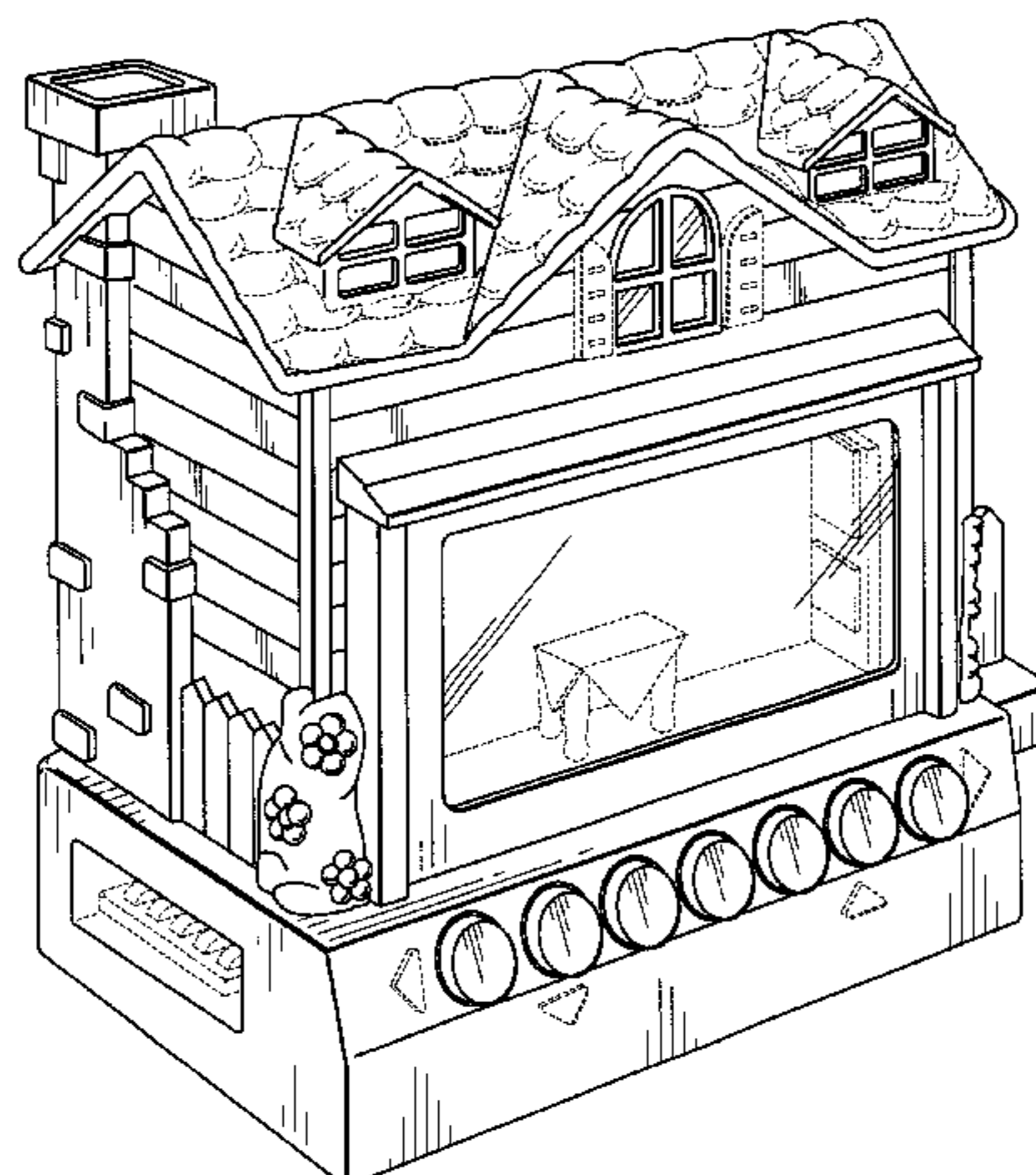

US D535,707 S

Page 2

U.S. PATENT DOCUMENTS

D281,986 S	*	12/1985	Nottingham et al.	D21/511	6,533,852 B2	3/2003	Hirose	
4,600,274 A		7/1986	Morozumi		6,601,962 B1	8/2003	Ehara et al.	
4,610,509 A		9/1986	Sorimachi		6,608,330 B1	8/2003	Yamada	
4,653,862 A		3/1987	Morozumi		6,608,332 B2	8/2003	Shimizu et al.	
4,673,253 A		6/1987	Tanabi et al.		6,657,382 B2	12/2003	Nagai et al.	
4,757,626 A		7/1988	Weinreich		6,697,602 B1	2/2004	Ferrigno et al.	
5,359,345 A		10/1994	Hunter		6,717,376 B2	4/2004	Lys et al.	
5,613,751 A		3/1997	Parker et al.		D489,460 S	*	5/2004	Gardner et al. D25/16
5,636,995 A		6/1997	Sharpe, III et al.		6,778,231 B1	8/2004	Yamazaki et al.	
D396,254 S	*	7/1998	Nielsen	D21/506	6,781,649 B2	8/2004	Fujimoto et al.	
5,811,209 A		9/1998	Eida et al.		6,800,996 B2	10/2004	Nagai et al.	
D404,092 S	*	1/1999	Stader	D21/511	6,801,003 B2	10/2004	Schanberger et al.	
5,919,532 A		7/1999	Sato et al.		6,807,012 B2	10/2004	Marco	
5,948,577 A		9/1999	Nakazawa et al.		6,820,991 B2	11/2004	Wakaki et al.	
5,967,898 A		10/1999	Takasaka et al.		2001/0001207 A1	5/2001	Shimizu et al.	
5,998,925 A		12/1999	Shimizu et al.		2002/0093476 A1	7/2002	Hill et al.	
6,025,898 A		2/2000	Kashiwazaki et al.		2002/0191130 A1	12/2002	Liang et al.	
6,043,857 A		3/2000	Kurauchi et al.		2002/0192576 A1	12/2002	Matsuoka et al.	
6,069,440 A		5/2000	Shimizu et al.		2003/0001992 A1	1/2003	Kawase et al.	
6,069,601 A		5/2000	Lind et al.		2003/0003378 A1	1/2003	Yamashita et al.	
D426,589 S	*	6/2000	Law et al.	D21/511	2003/0030766 A1	2/2003	Kiguchi et al.	
6,078,372 A		6/2000	Kim		2003/0038295 A1	2/2003	Koda	
6,163,352 A		12/2000	Ichikawa et al.		2003/0076457 A1	4/2003	Sohn et al.	
6,181,309 B1		1/2001	Mori et al.		2003/0081157 A1	5/2003	Ono	
6,219,025 B1		4/2001	Hill et al.		2004/0000868 A1	1/2004	Shimizu et al.	
6,270,930 B1		8/2001	Okabe		2004/0004437 A1	1/2004	Shimizu et al.	
6,312,771 B1		11/2001	Kashiwazaki et al.		2004/0090180 A1	5/2004	Shimizu et al.	
6,339,459 B1		1/2002	Ichikawa et al.		2004/0109108 A1	6/2004	Lee et al.	
6,519,015 B2		2/2003	Ono		2004/0197682 A1	10/2004	Sonehara et al.	

* cited by examiner

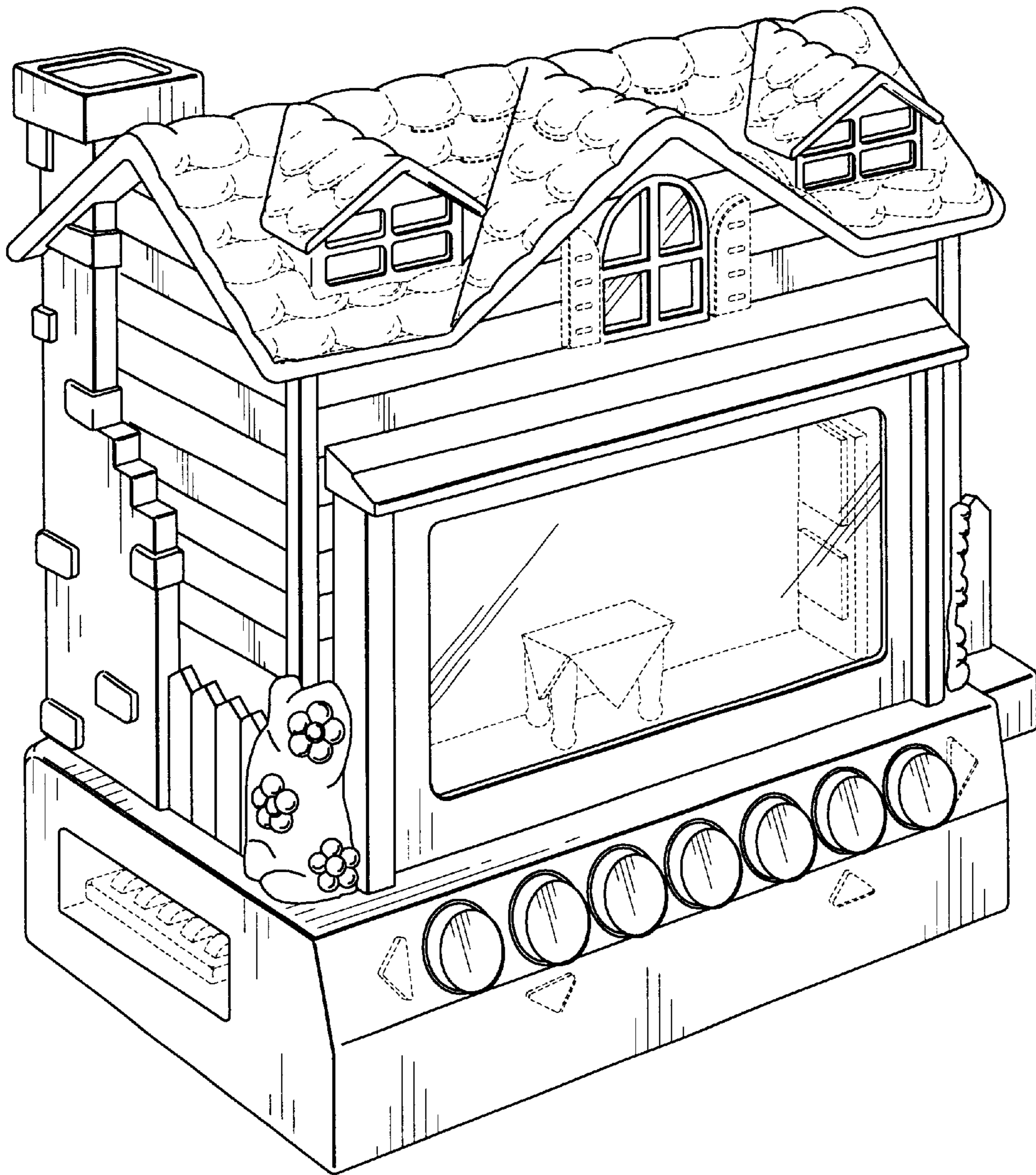

FIG. 1

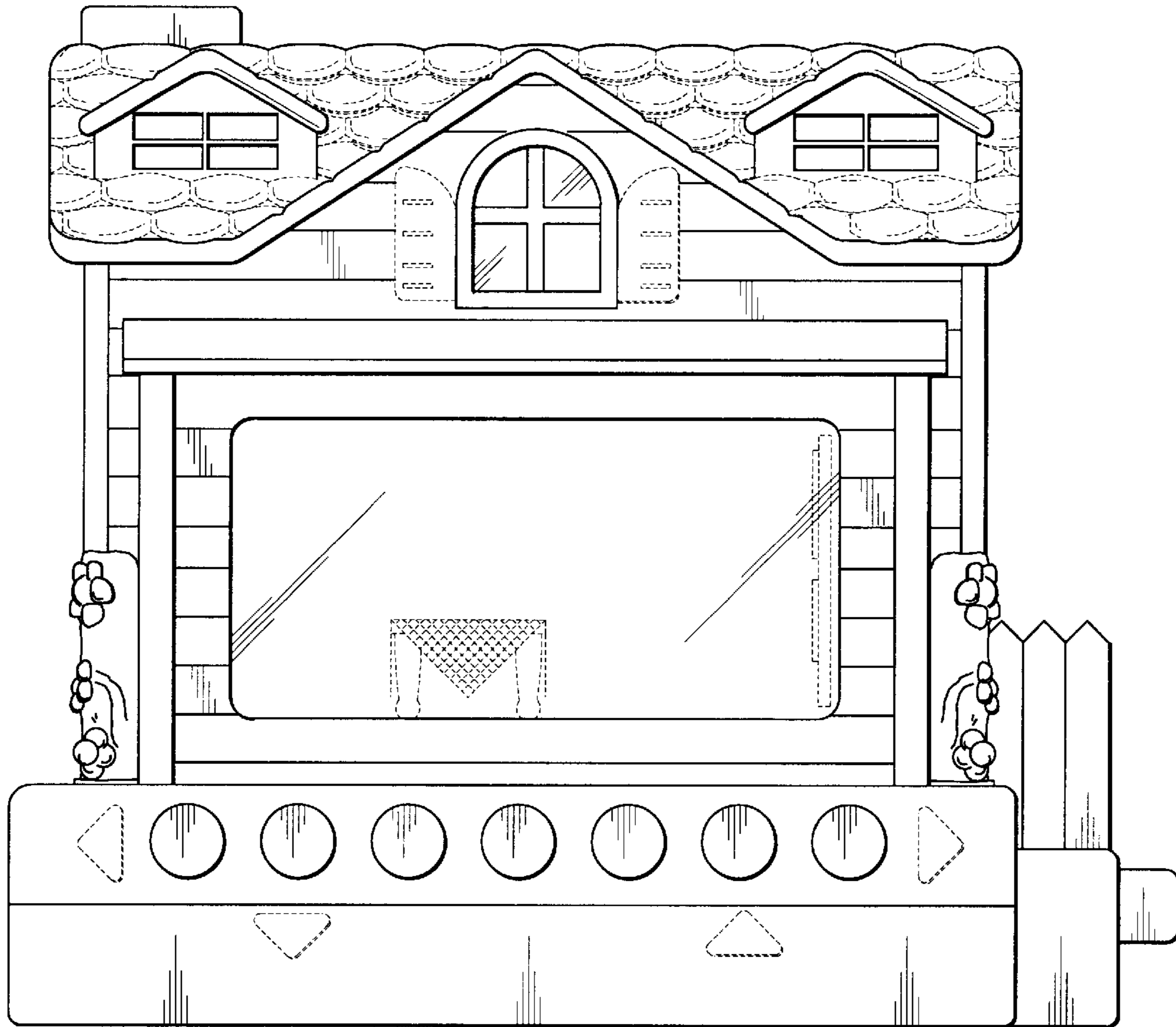

FIG. 2

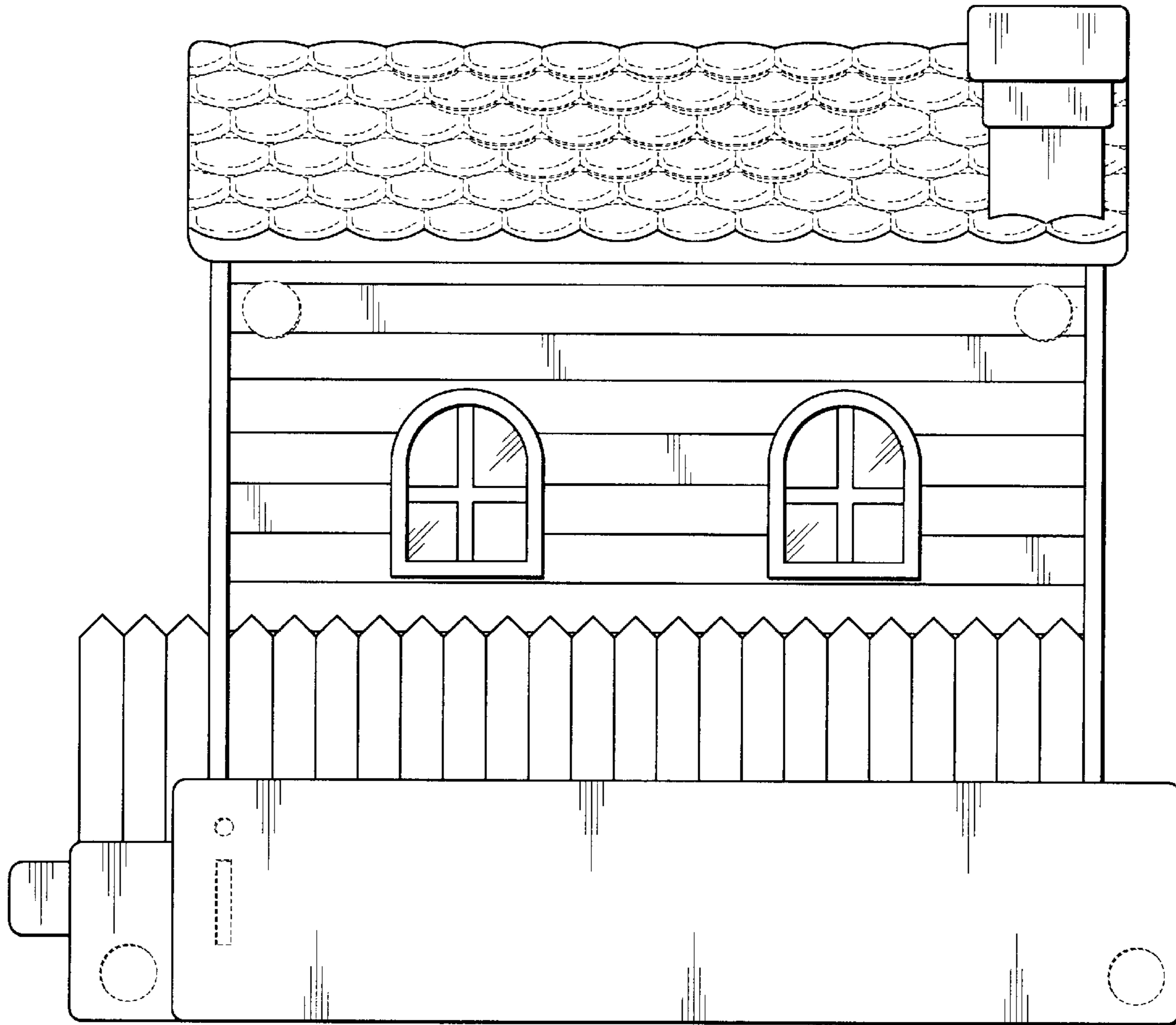

FIG. 3

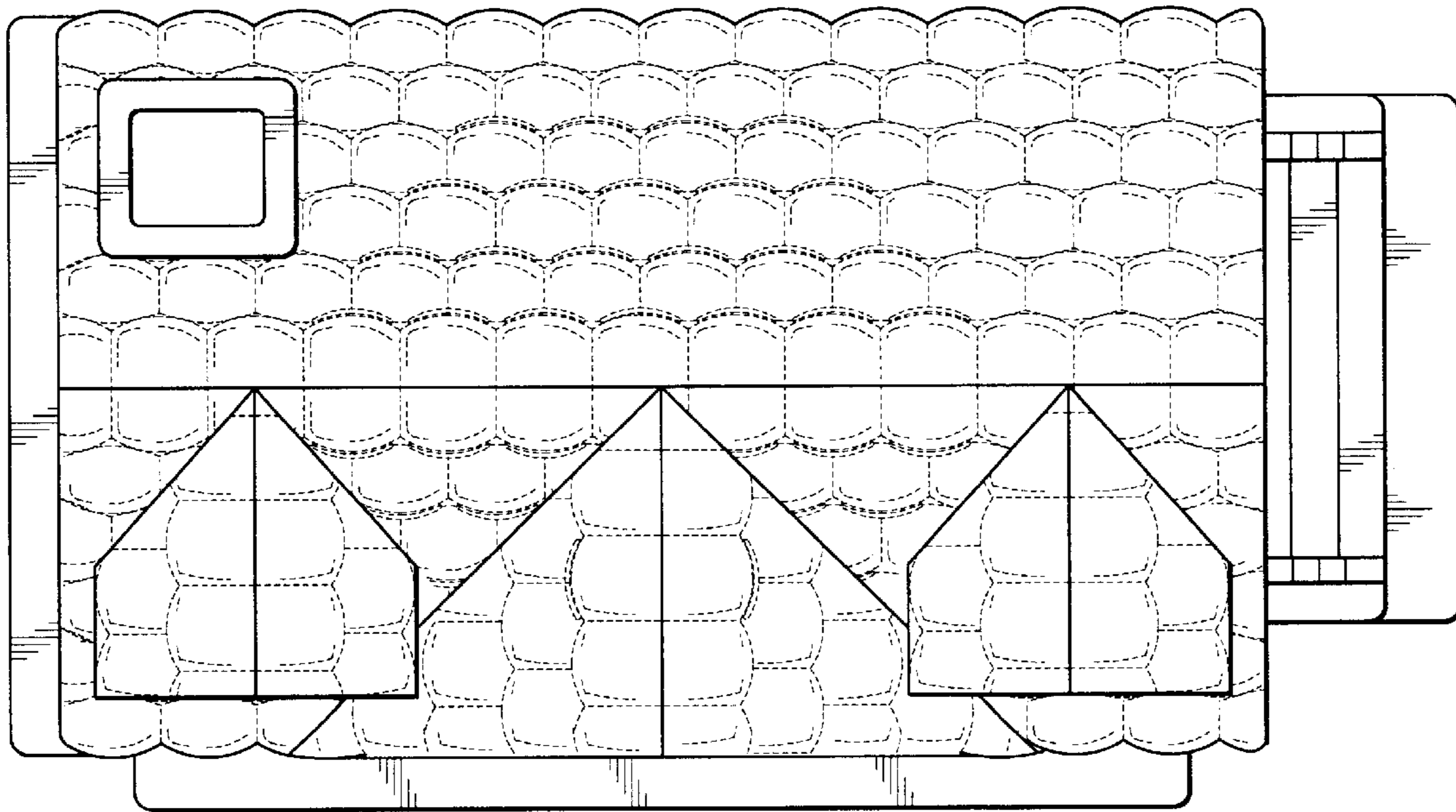

FIG. 4

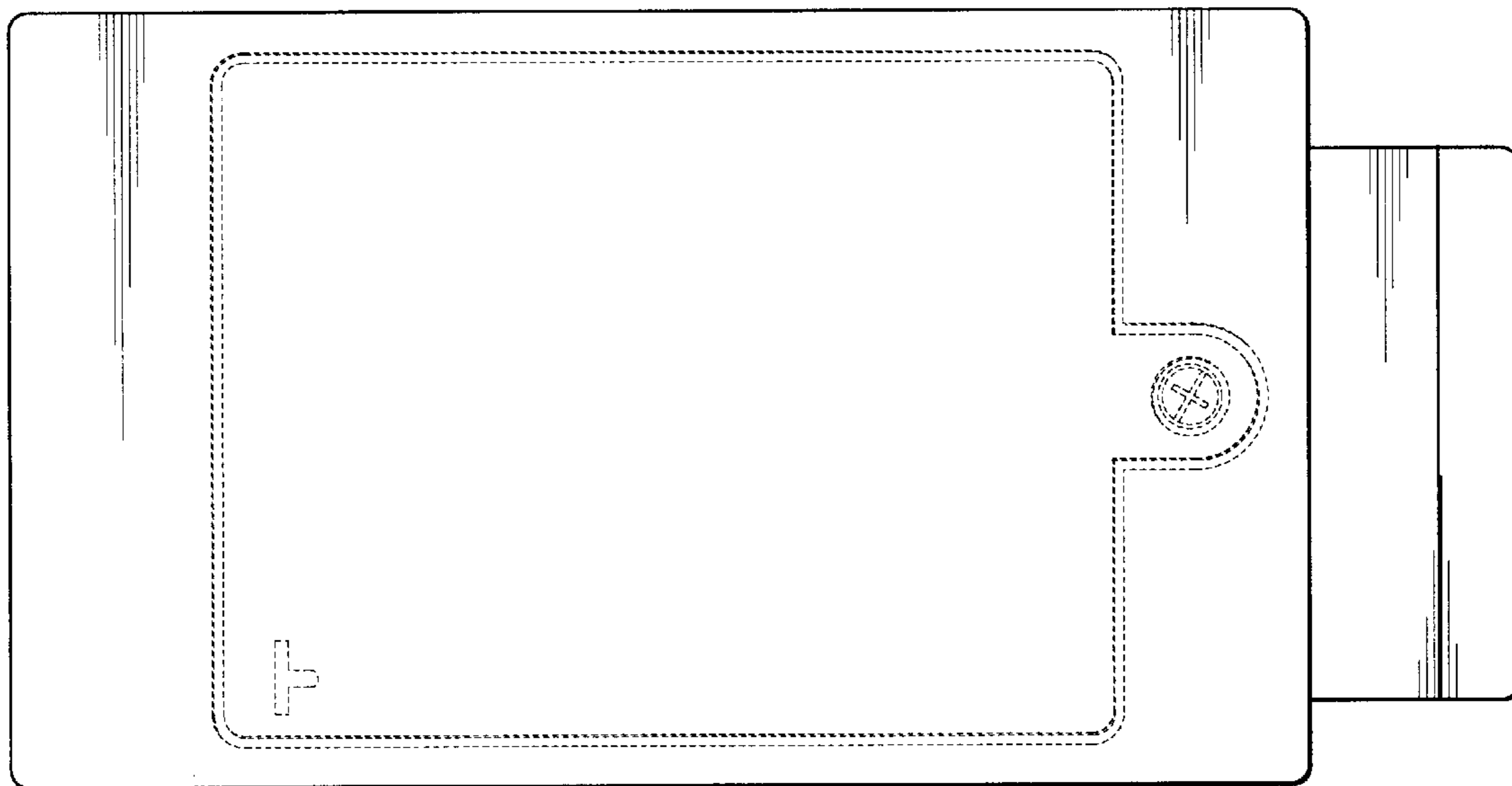

FIG. 5

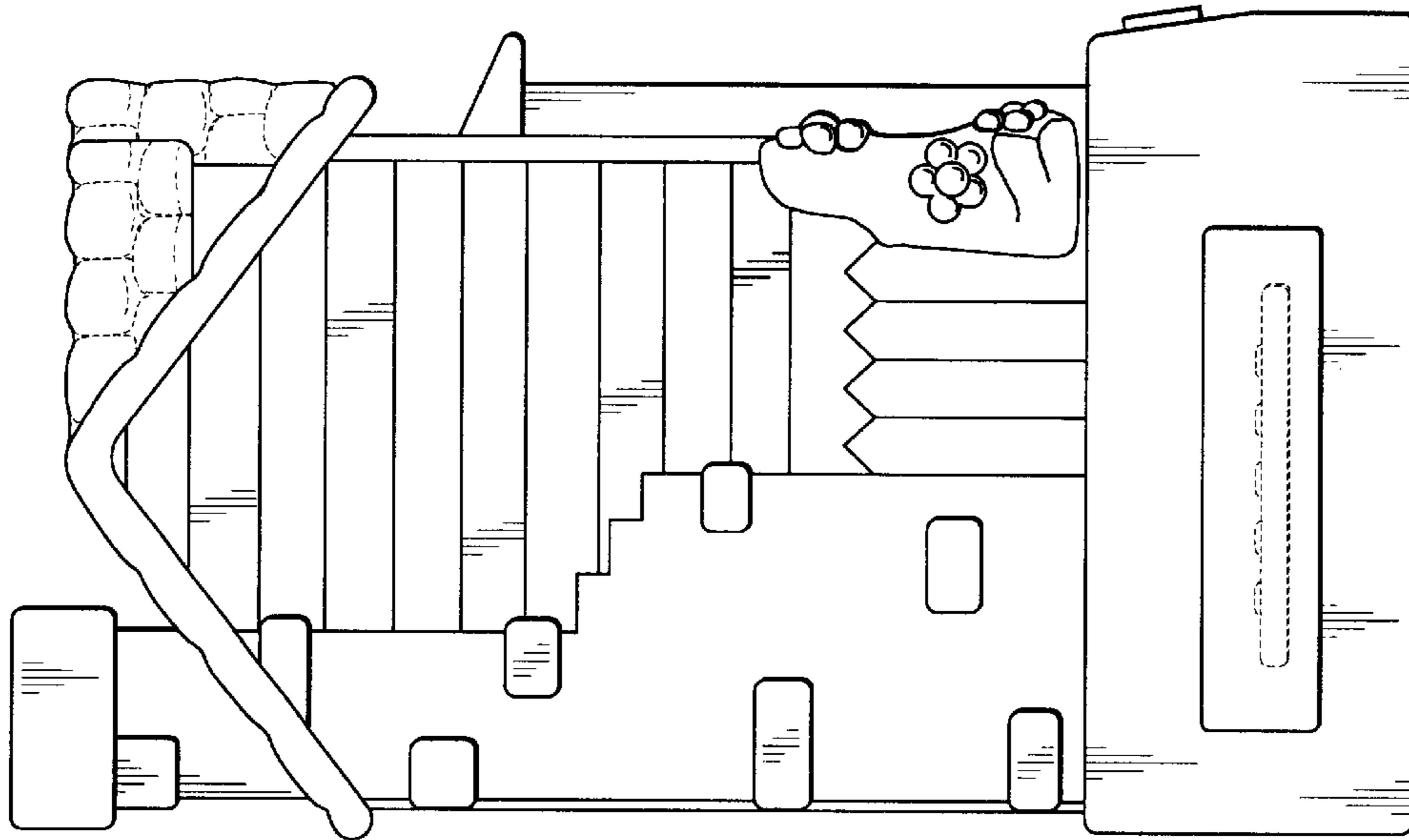

FIG. 7

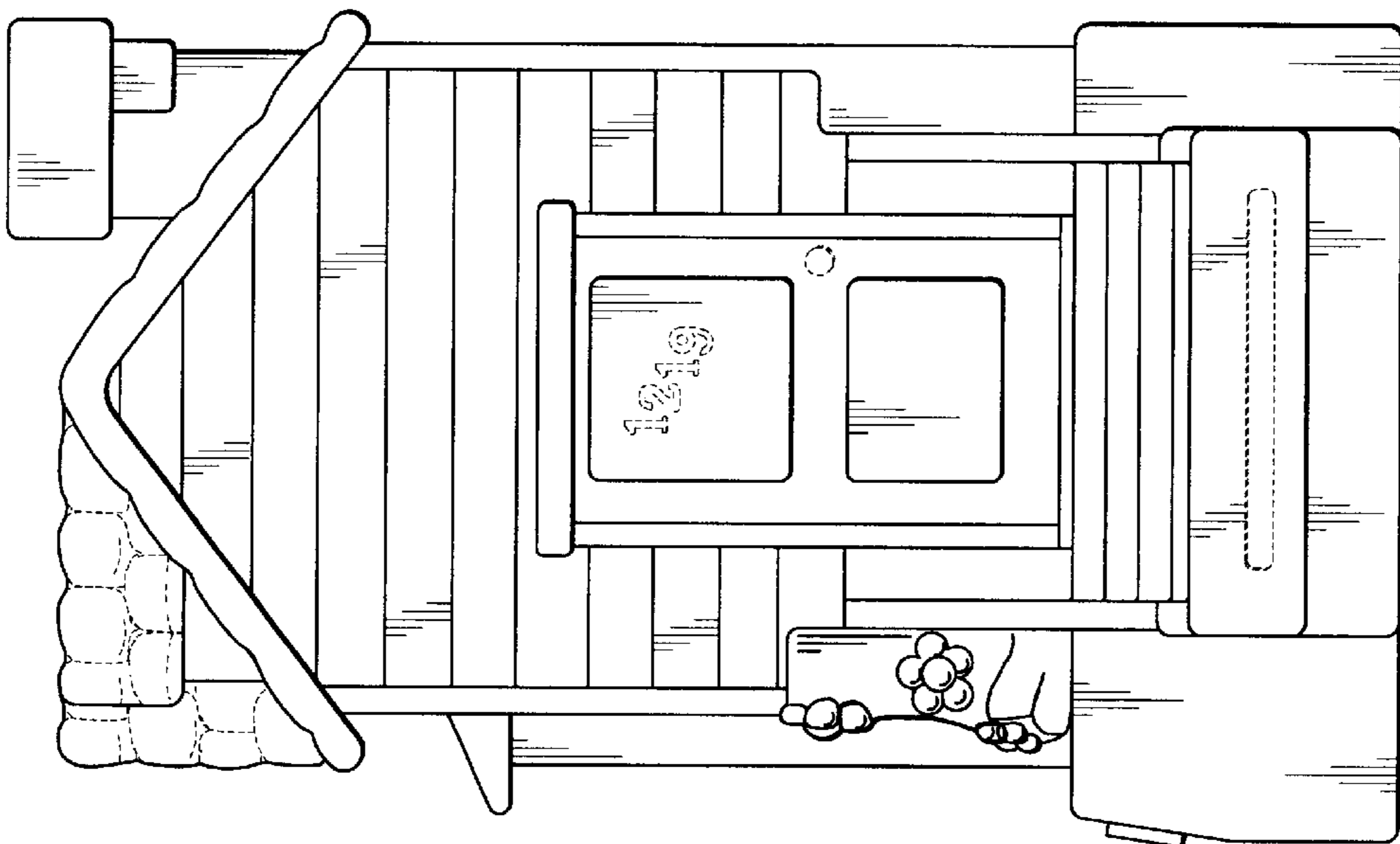

FIG. 6