



US00D535625S

(12) **United States Design Patent**  
**Park**

(10) **Patent No.:** **US D535,625 S**

(45) **Date of Patent:** **\*\* Jan. 23, 2007**

(54) **CONNECTOR OF THE TEMPERATURE  
SENSOR FOR OVEN RANGE**

(75) **Inventor:** **James Ji-Hong Park, Seoul (KR)**

(73) **Assignee:** **James Tech Co., Ltd. (KR)**

(\*\*) **Term:** **14 Years**

(21) **Appl. No.:** **29/240,819**

(22) **Filed:** **Oct. 19, 2005**

(30) **Foreign Application Priority Data**

Sep. 28, 2005 (KR) ..... 30-2005-0032806

(51) **LOC (8) Cl.** ..... **13-03**

(52) **U.S. Cl.** ..... **D13/151**

(58) **Field of Classification Search** ..... D13/133,  
D13/151, 146-149, 154, 184; D23/386; 174/87,  
174/74 R; 439/161, 259, 266, 270, 278, 374,  
439/483-485, 527, 476.1, 519, 775, 784,  
439/801, 892, 894

See application file for complete search history.

(56) **References Cited**

**U.S. PATENT DOCUMENTS**

3,437,982 A \* 4/1969 O'Keefe et al. .... 439/578  
3,711,632 A \* 1/1973 Ghirardi ..... 174/135  
D259,636 S \* 6/1981 Coppell ..... D13/151  
D314,814 S \* 2/1991 Lubeck ..... D23/262

5,098,310 A \* 3/1992 Avramovich et al. .... 439/282  
D341,126 S \* 11/1993 Finamore et al. .... D13/151  
6,106,304 A \* 8/2000 Huang ..... 439/63  
6,109,953 A \* 8/2000 Hashigaya et al. .... 439/457  
D469,742 S \* 2/2003 Michon et al. .... D13/151  
6,726,510 B1 \* 4/2004 Norbert et al. .... 439/810  
D495,662 S \* 9/2004 Chawgo ..... D13/156  
D501,649 S \* 2/2005 Yang et al. .... D13/133  
D510,910 S \* 10/2005 Chung ..... D13/154

\* cited by examiner

*Primary Examiner*—Prabhakar Deshmukh

*Assistant Examiner*—Daniel Bui

(74) *Attorney, Agent, or Firm*—Irving Keschner

(57) **CLAIM**

The ornamental design for a connector of the temperature sensor for oven range, as shown.

**DESCRIPTION**

FIG. 1 is a perspective view of a connector of the temperature sensor or oven range, showing my new invention; FIG. 2 is a front elevational view thereof; FIG. 3 is a rear elevational view thereof; FIG. 4 is a left side elevational view thereof; FIG. 5 is a right side elevational view thereof; FIG. 6 is a top plan view thereof; and, FIG. 7 is a bottom view thereof.

**1 Claim, 3 Drawing Sheets**

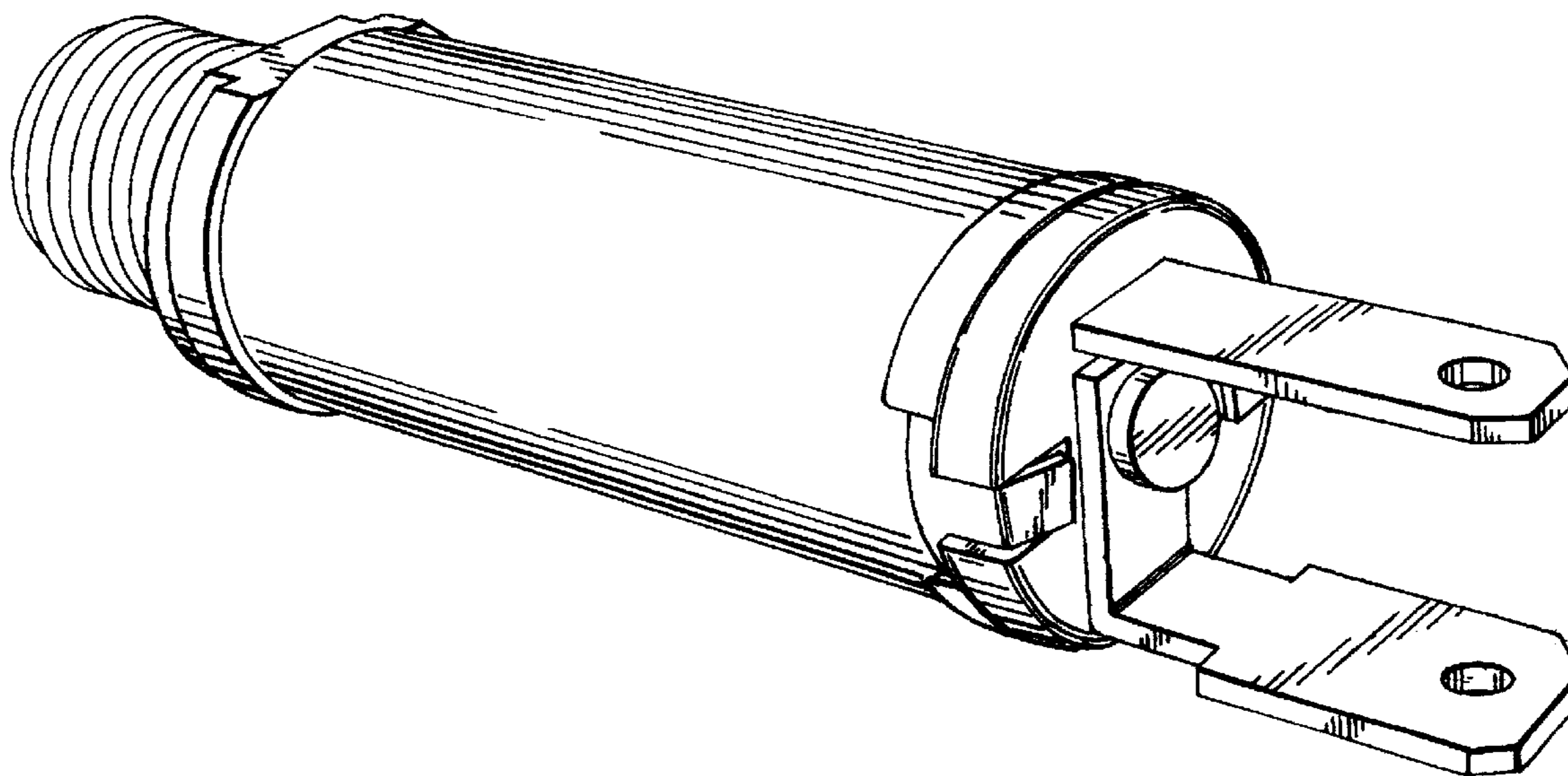

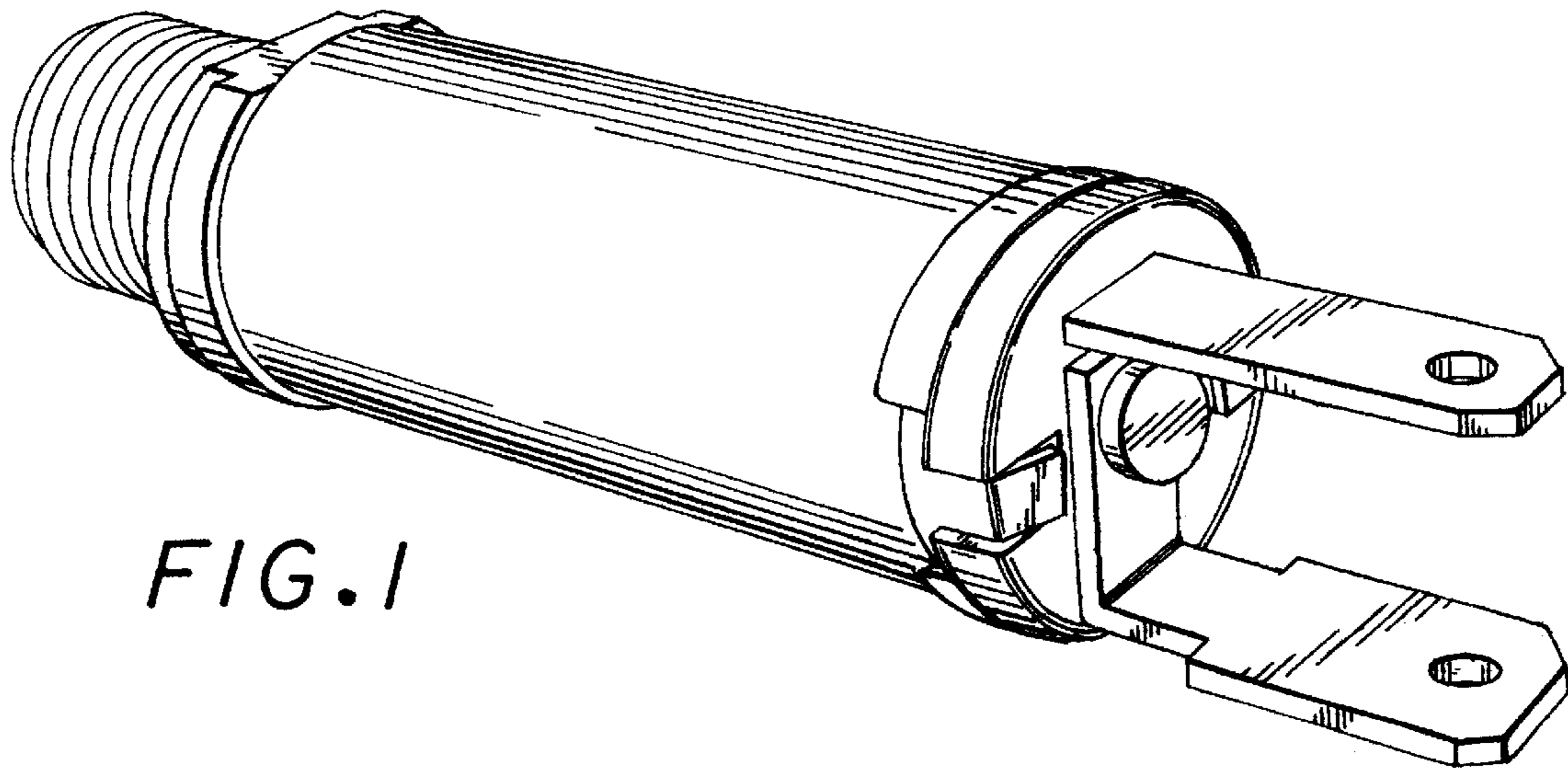

FIG. 1

FIG. 2

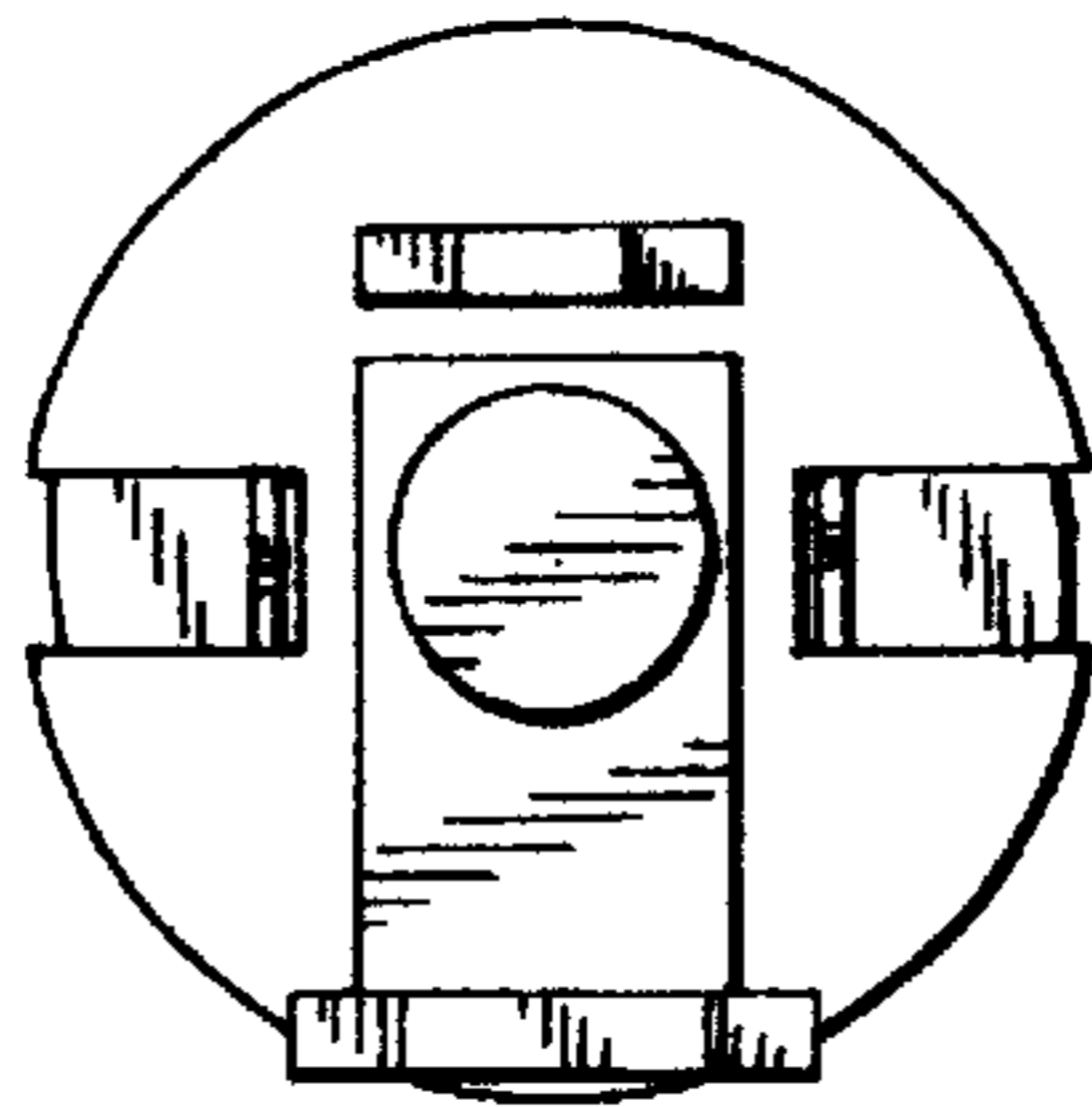

FIG. 3

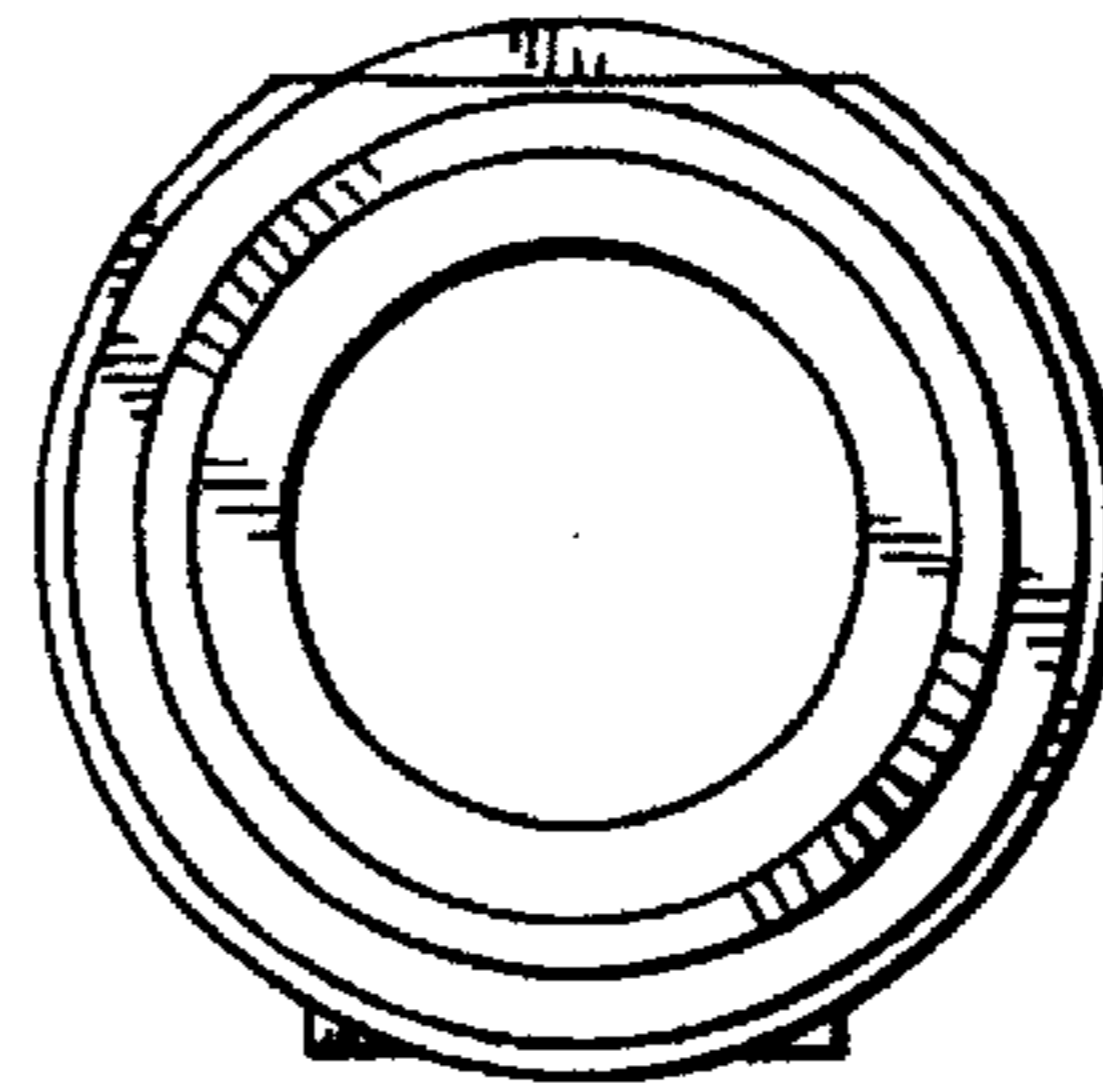

FIG. 4

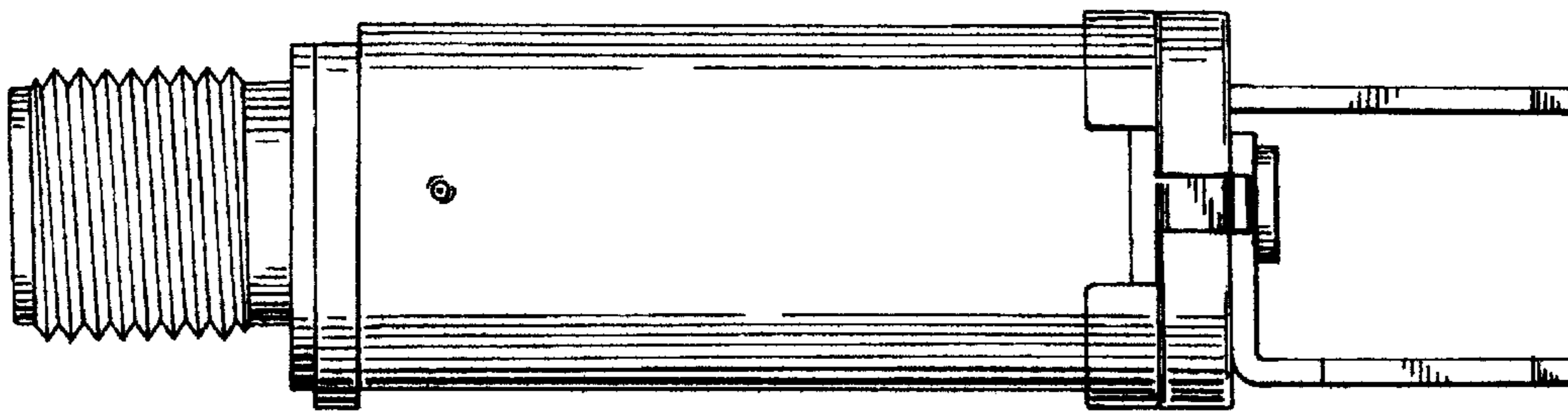
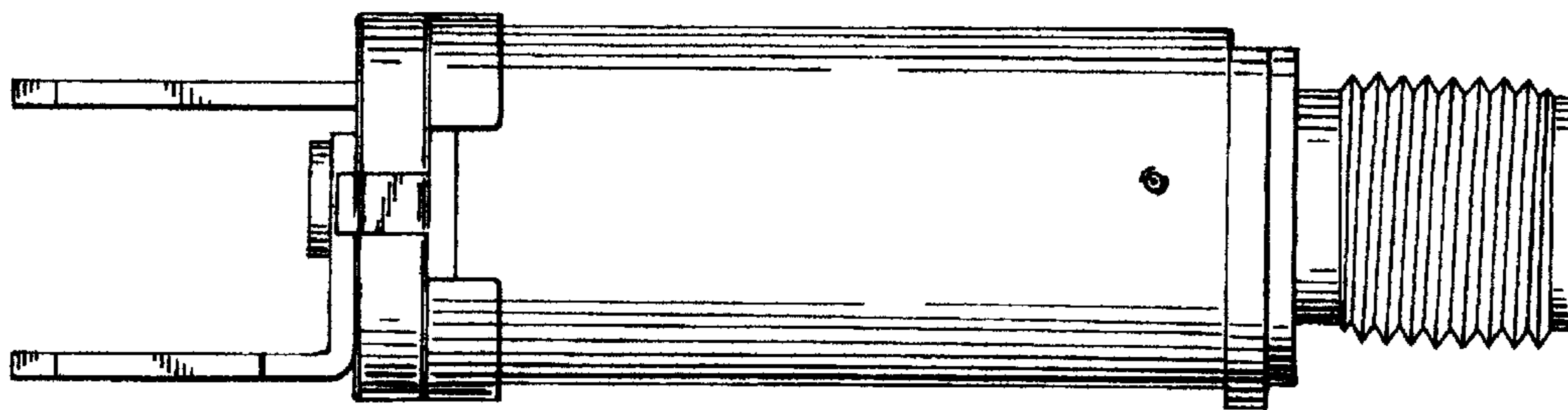
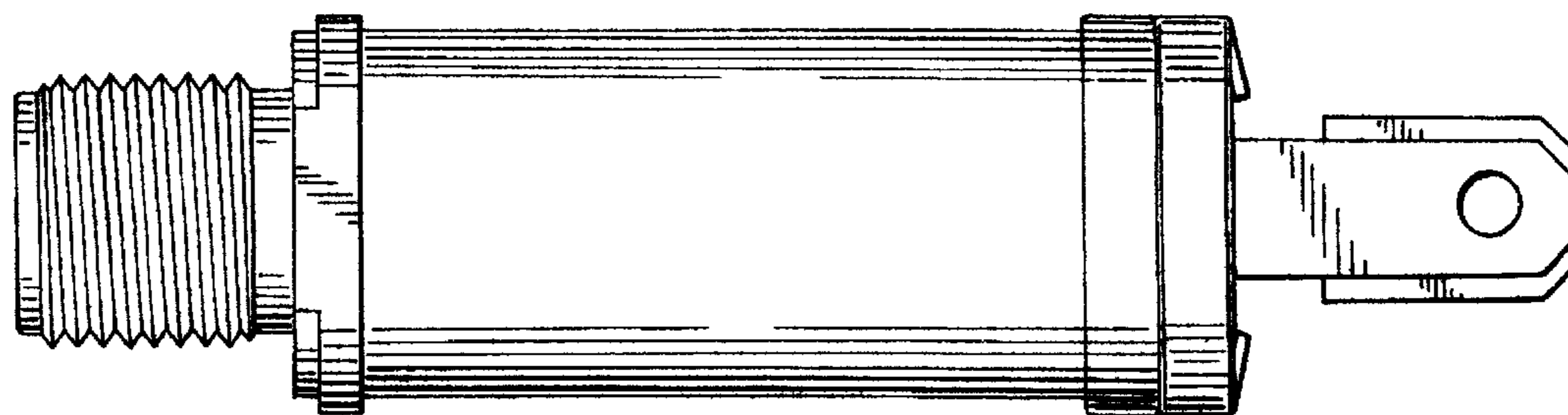

FIG. 5



*FIG. 6*



*FIG. 7*

