



US00D535611S

(12) **United States Design Patent**
Sundkvist et al.

(10) **Patent No.:** **US D535,611 S**
(45) **Date of Patent:** **** Jan. 23, 2007**

(54) **TIRE TREAD**

(75) Inventors: **Karl Eric Sundkvist**, Akron, OH (US);
Michael Joseph Weber, Akron, OH
(US); **Eddy Dong-Rong Pan**, Stow, OH
(US); **Kevin Lee Burnworth**,
Cuyahoga Falls, OH (US); **Robert**
Allen Losey, Kent, OH (US)

(73) Assignee: **The Goodyear Tire & Rubber**
Company, Akron, OH (US)

(**) Term: **14 Years**

(21) Appl. No.: **29/243,586**

(22) Filed: **Nov. 28, 2005**

(51) **LOC (8) Cl.** **12-15**

(52) **U.S. Cl.** **D12/588**

(58) **Field of Classification Search** D12/551,
D12/552, 553, 554, 555, 556, 583, 586, 587,
D12/588, 589, 590, 600; 152/209.1, 209.9,
152/209.25, 209.28

See application file for complete search history.

(56) **References Cited**

U.S. PATENT DOCUMENTS

D367,445 S	2/1996	Attinello et al.	D12/141
D373,556 S	9/1996	Attinello et al.	D12/147
D381,944 S	* 8/1997	Regallis et al.	D12/588
D400,831 S	* 11/1998	Blankenship et al.	D12/586
D419,114 S	1/2000	Weber et al.	D12/143
D421,415 S	3/2000	Weber	D12/146
D421,582 S	* 3/2000	Dumigan et al.	D12/588

D436,900 S	* 1/2001	Buresh et al.	D12/588
D437,264 S	* 2/2001	Lassan et al.	D12/589
D437,809 S	* 2/2001	Allison	D12/586
D451,453 S	* 12/2001	Maxwell et al.	D12/555
D455,997 S	4/2002	Fierro et al.	D12/524
D462,314 S	* 9/2002	Regallis et al.	D12/588
D500,732 S	* 1/2005	Lo	D12/588

OTHER PUBLICATIONS

Merit SB-702/802 Tire, 2004 Tread Design Guide, Jan. 2004, p. 40. 4/3.*

* cited by examiner

Primary Examiner—Robert M. Spear

(74) *Attorney, Agent, or Firm*—Richard B. O'Planick

(57) **CLAIM**

The ornamental design for a tire tread, as shown and described.

DESCRIPTION

FIG. 1 is a perspective view of a tire tread showing our new design, it being understood that the pattern repeats uniformly throughout the circumference of the tread;

FIG. 2 is a front elevational view thereof;

FIG. 3 is a right side elevational view thereof; the opposite side elevational view being identical thereto; and,

FIG. 4 is an enlarged fragmentary front elevational view thereof.

In the drawings, the broken lines defining the sidewall, inner bead and the peripheral boundary between the tire tread and the sidewall are for illustrative purposes only and form no part of the claimed design.

1 Claim, 4 Drawing Sheets

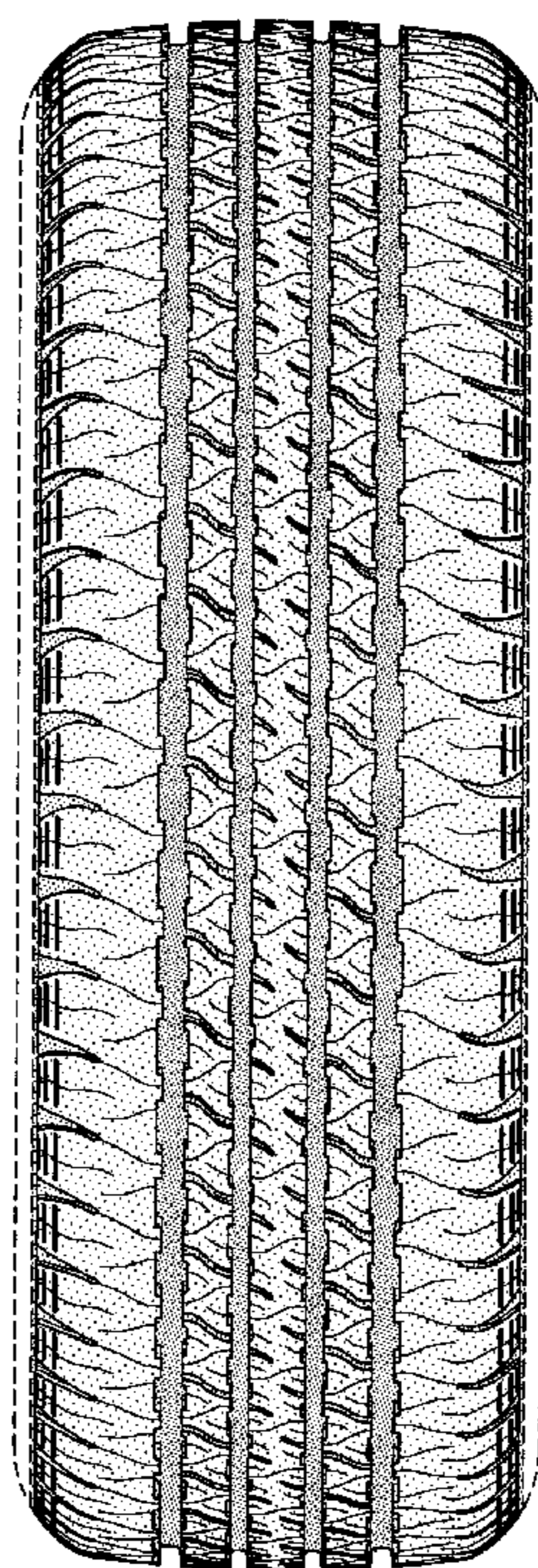

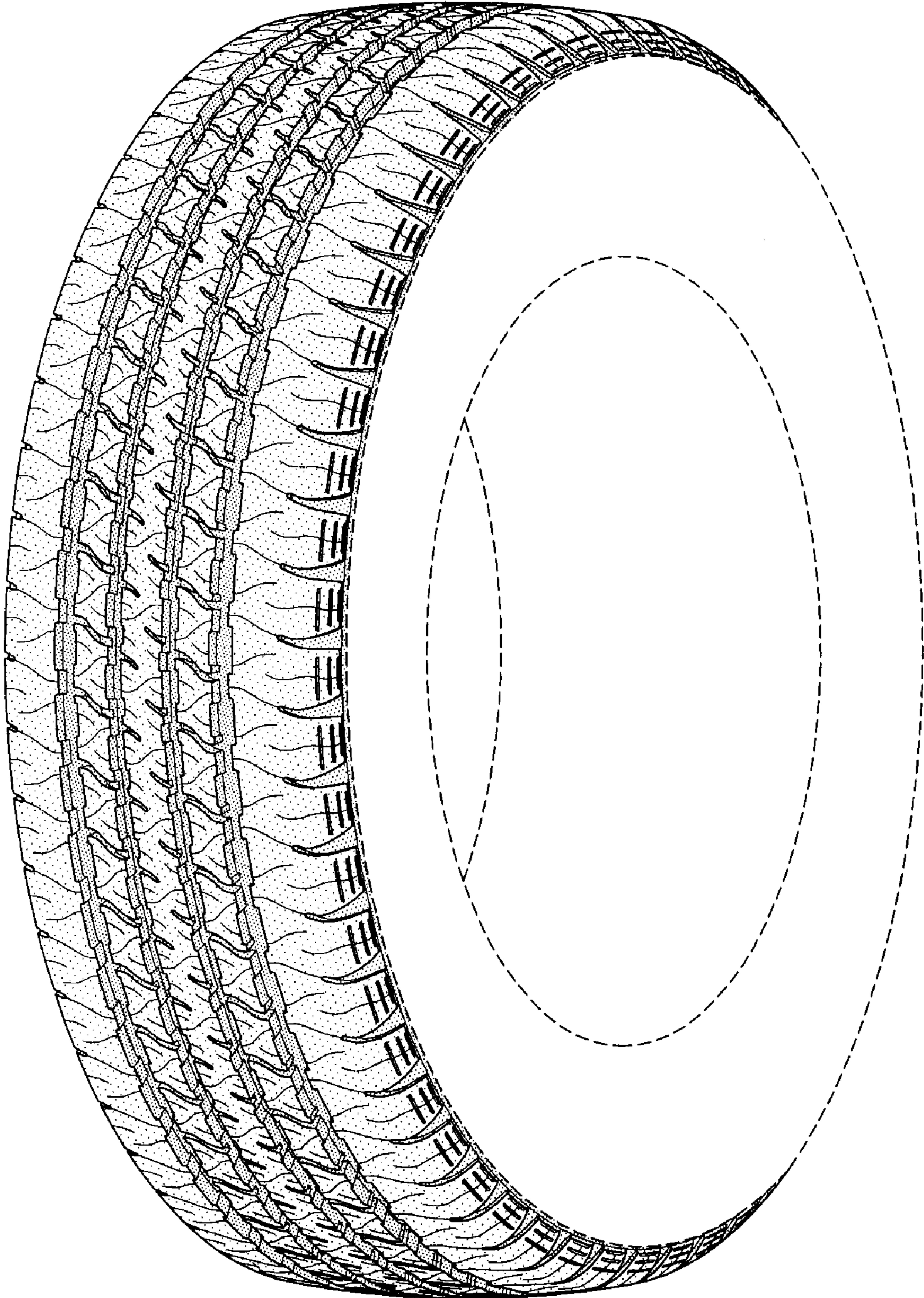

FIG-1

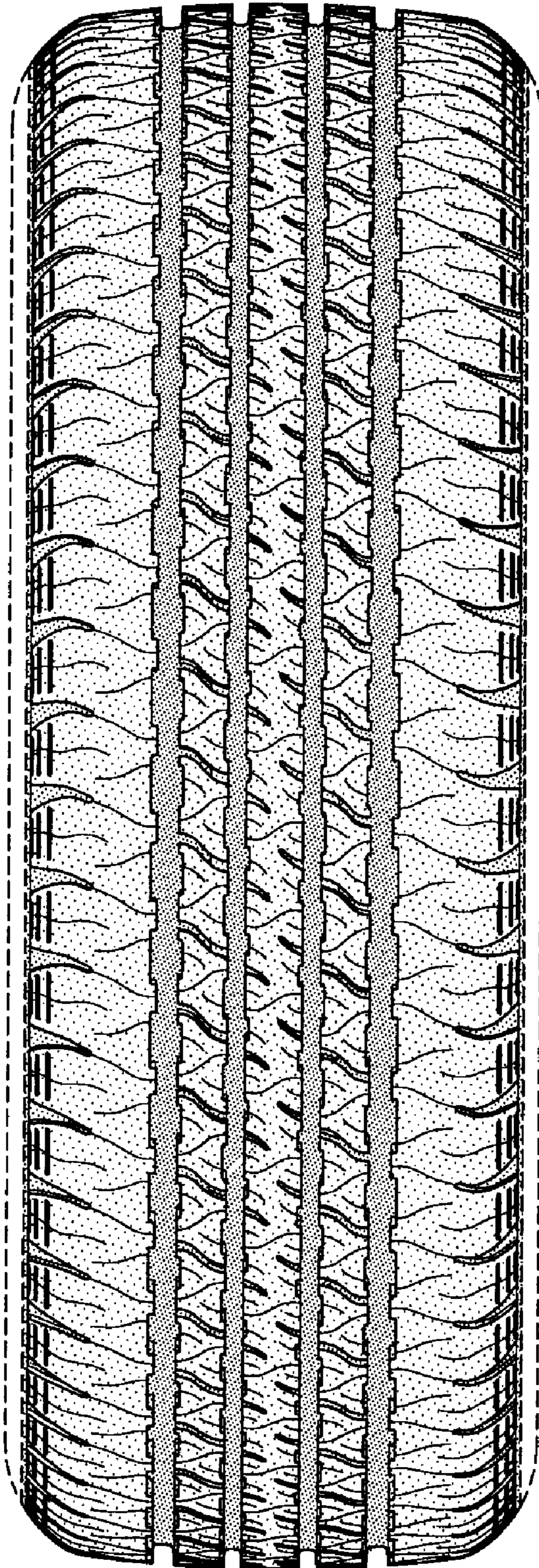

FIG-2

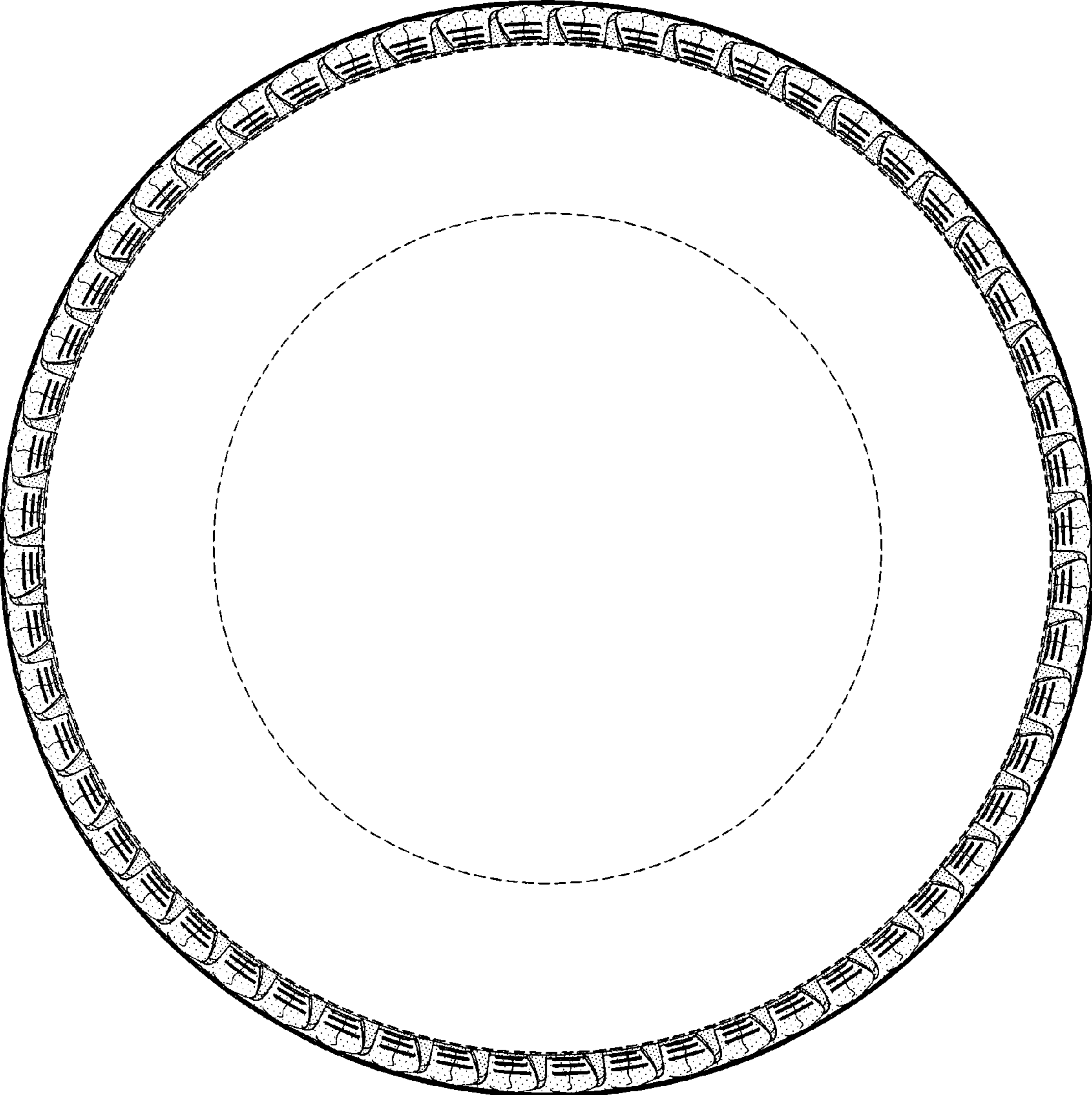

FIG-3

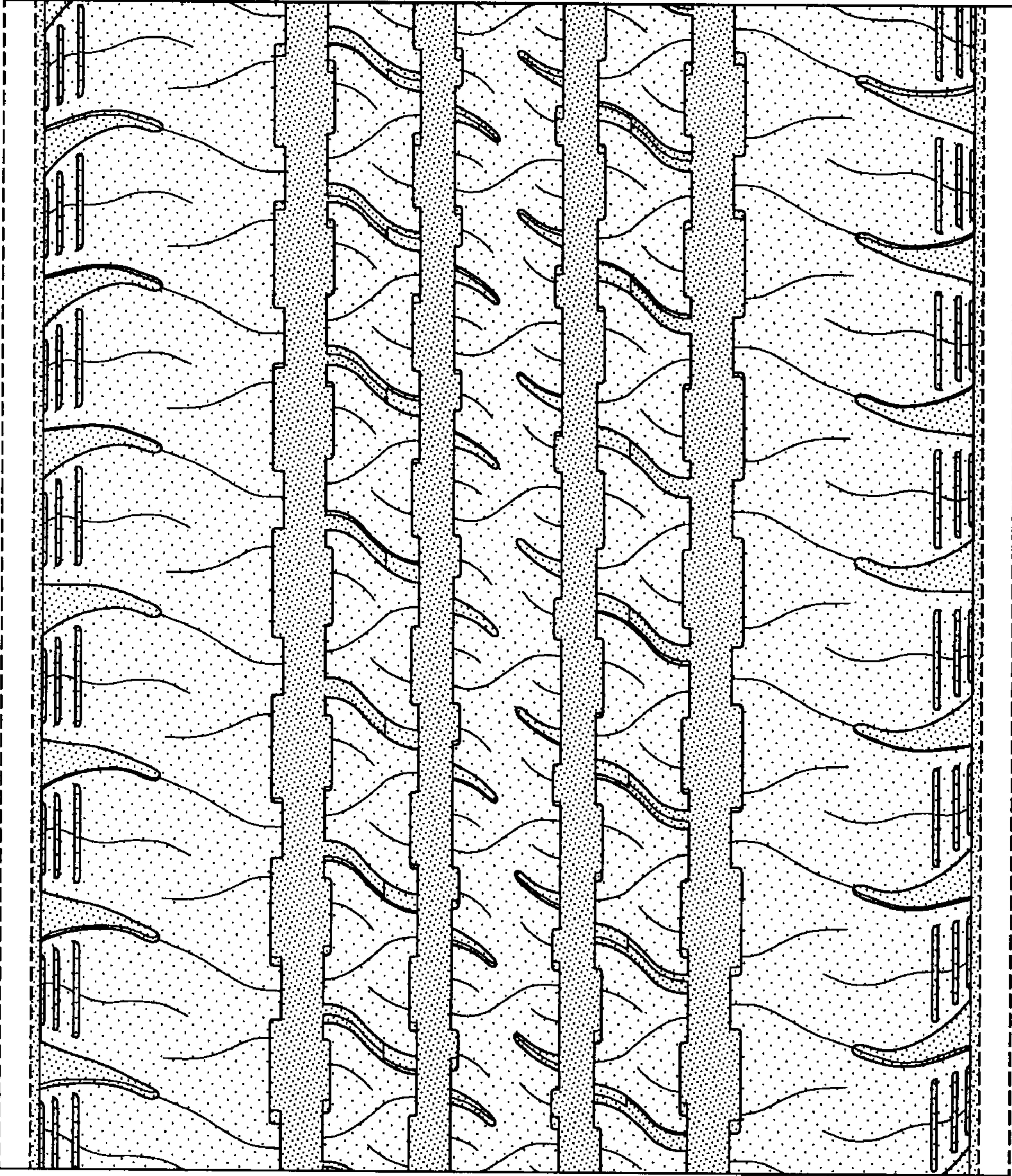

FIG-4