



US00D535557S

(12) **United States Design Patent**  
**Fath**

(10) **Patent No.:** **US D535,557 S**

(45) **Date of Patent:** **\*\* Jan. 23, 2007**

(54) **CIGARETTE CARTON**

(75) Inventor: **Scott A. Fath**, Richmond, VA (US)

(73) Assignee: **Philip Morris USA, Inc.**, Richmond, VA (US)

(\*\*) Term: **14 Years**

(21) Appl. No.: **29/241,630**

(22) Filed: **Oct. 29, 2005**

(51) **LOC (8) Cl.** ..... **09-03**

(52) **U.S. Cl.** ..... **D9/432; D9/433**

(58) **Field of Classification Search** ..... D9/414,  
D9/417, 420-423, 430-433; D27/172, 186,  
D27/189; 206/242, 264, 273, 271; 229/87.13,  
229/126, 128, 930, 931, 150

See application file for complete search history.

(56) **References Cited**

U.S. PATENT DOCUMENTS

3,079,064	A	*	2/1963	Ringler	.....	229/160.1
3,443,740	A	*	5/1969	McKinney	.....	229/150
4,323,187	A	*	4/1982	Gillie	.....	229/101
4,838,430	A	*	6/1989	Beeman et al.	.....	229/212
4,903,844	A	*	2/1990	Oglesby	.....	383/211
4,932,534	A		6/1990	Focke et al.		
5,058,363	A		10/1991	Focke et al.		

5,074,462	A	*	12/1991	Countee, Jr.	.....	229/155
5,205,403	A	*	4/1993	DeBlasio	.....	206/256
5,669,493	A		9/1997	Focke et al.		
6,050,402	A	*	4/2000	Walter	.....	206/273
D482,608	S	*	11/2003	Krebsbach et al.	.....	D9/624
6,851,553	B2	*	2/2005	Venable et al.	.....	206/273
2002/0074248	A1	*	6/2002	Venable	.....	206/242
2003/0136688	A1	*	7/2003	Venable et al.	.....	206/242

\* cited by examiner

*Primary Examiner*—Stella Reid

*Assistant Examiner*—Mark Goodwin

(74) *Attorney, Agent, or Firm*—Connolly Bove Lodge & Hutz LLP

(57) **CLAIM**

I claim the ornamental design for a cigarette carton, as shown and described.

**DESCRIPTION**

FIG. 1 is a top plan view of a cigarette carton showing my new design, the bottom plan view being a mirror image thereof;

FIG. 2 is a front elevational view thereof, the rear elevational view being a mirror image thereof;

FIG. 3 is a left side elevational view thereof;

FIG. 4 is a right side elevational view thereof; and,

FIG. 5 is a blank thereof.

**1 Claim, 1 Drawing Sheet**

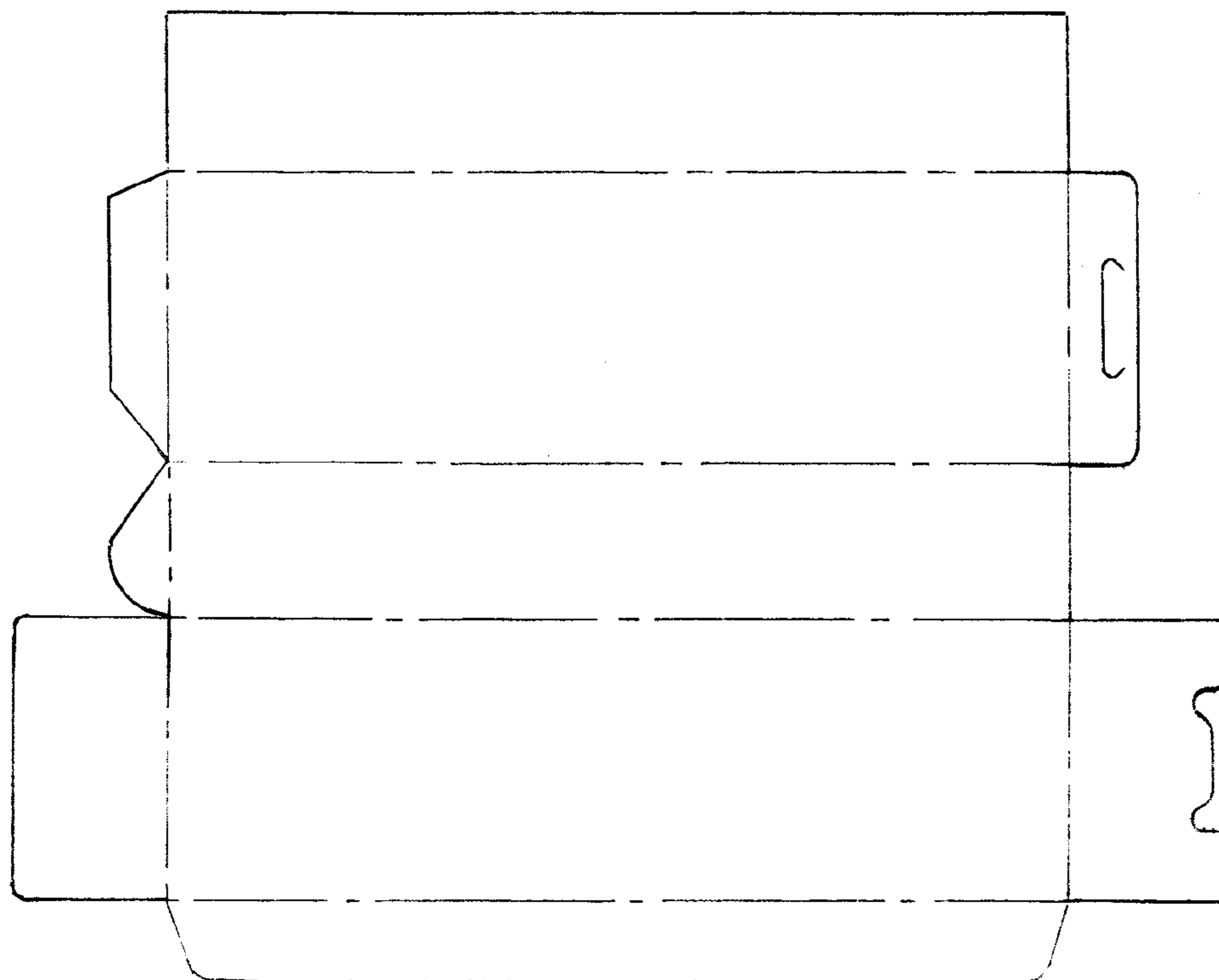

*Fig. 2.*

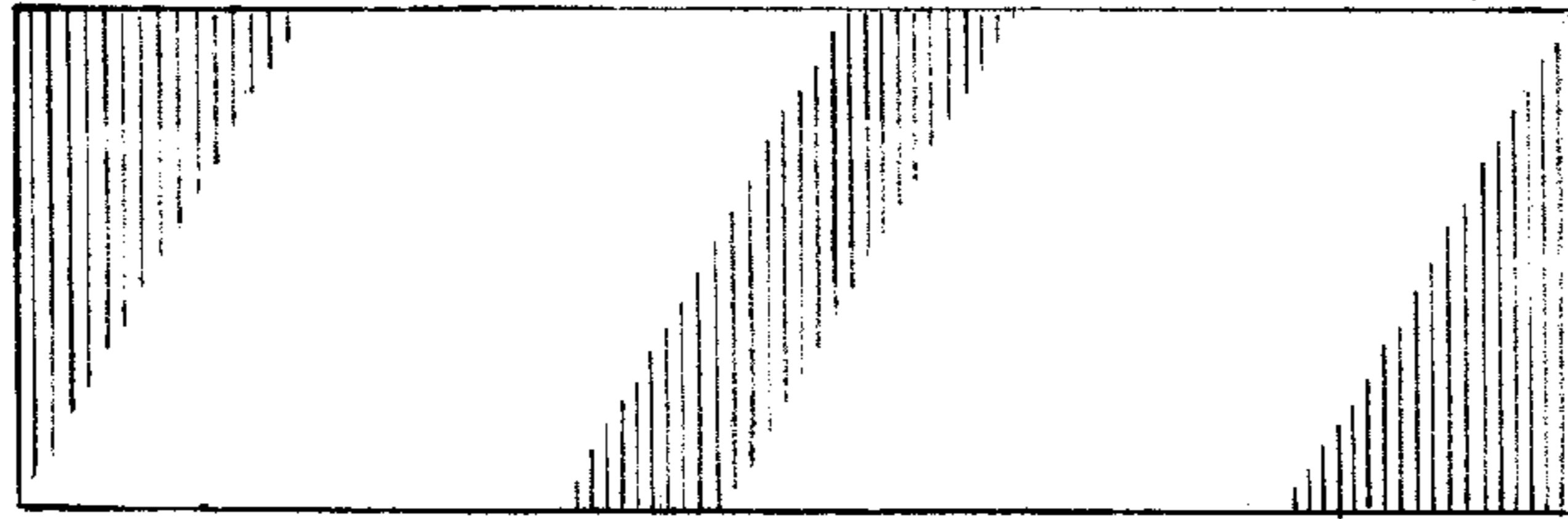

*Fig. 4.*



*Fig. 1.*

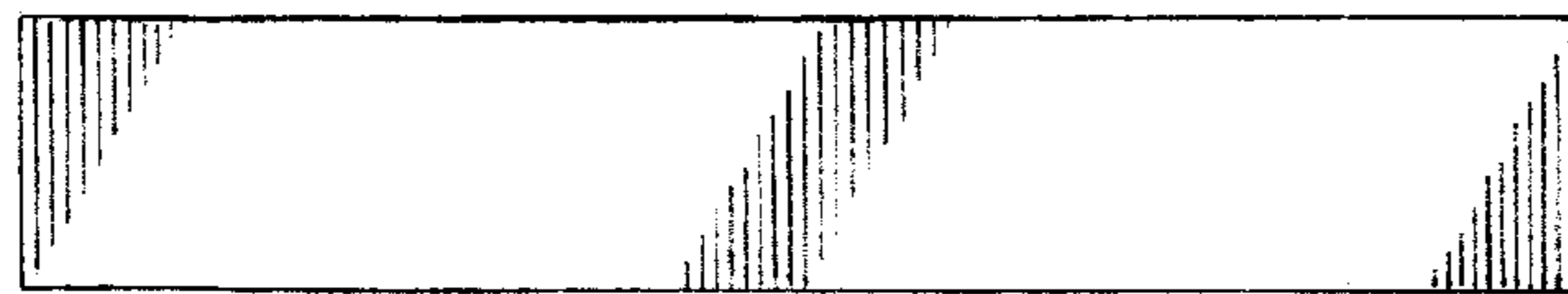

*Fig. 3.*

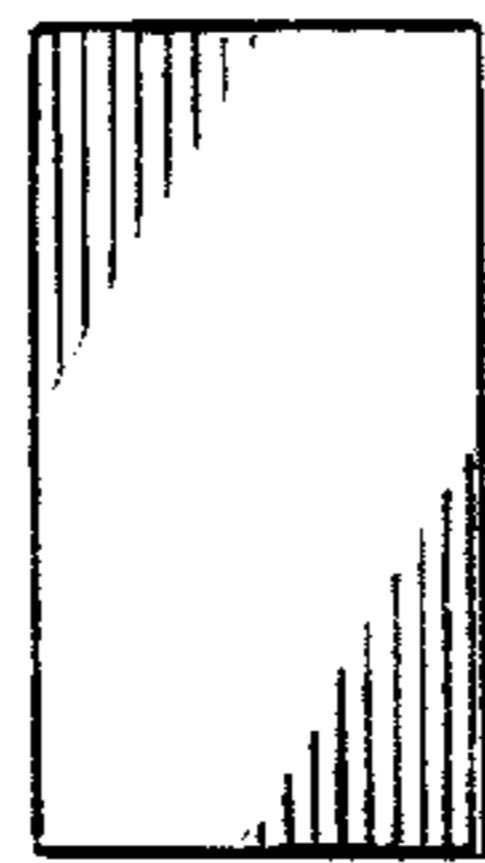

*Fig. 5.*

