



US00D535182S

(12) **United States Design Patent**
Cutler

(10) **Patent No.:** **US D535,182 S**

(45) **Date of Patent:** **** Jan. 16, 2007**

(54) **DOOR KNOCKER**

(75) Inventor: **James L. Cutler**, Bainbridge Island, WA (US)

(73) Assignee: **Cutler Anderson Architects, PLLC**, Bainbridge Island, WA (US)

(**) Term: **14 Years**

(21) Appl. No.: **29/220,469**

(22) Filed: **Dec. 30, 2004**

(51) **LOC (8) Cl.** **10-06**

(52) **U.S. Cl.** **D8/401**

(58) **Field of Classification Search** D8/400-403, D8/306; D11/132, 133, 136; 16/126, 11 R; 116/155, 148, 16, 167; 446/422; 84/402, 84/410; 984/DIG. 1

See application file for complete search history.

(56) **References Cited**

U.S. PATENT DOCUMENTS

4,004,547 A * 1/1977 Todd 116/148
D245,310 S * 8/1977 Fenice D8/401

* cited by examiner

Primary Examiner—Alan P. Douglas

Assistant Examiner—Barbara Fox

(74) *Attorney, Agent, or Firm*—Paul, Hastings, Janofsky & Walker LLP

(57) **CLAIM**

The ornamental design for a door knocker, as shown.

DESCRIPTION

FIG. 1 is a perspective view of a door knocker constructed in accordance with, and embodying, the principles of the present invention;

FIG. 2 is a front elevational view of the door knocker depicted in FIG. 1;

FIG. 3 is a side elevational view of the door knocker depicted in FIG. 1, the opposite side elevational view being a mirror image;

FIG. 4 is a top elevational view of the door knocker depicted in FIG. 1; and,

FIG. 5 is a bottom elevational view of the door knocker depicted in FIG. 1.

The surface(s) or portion(s) of the article not shown in the drawing or described in the specification form(s) no part of the claimed design.

1 Claim, 5 Drawing Sheets

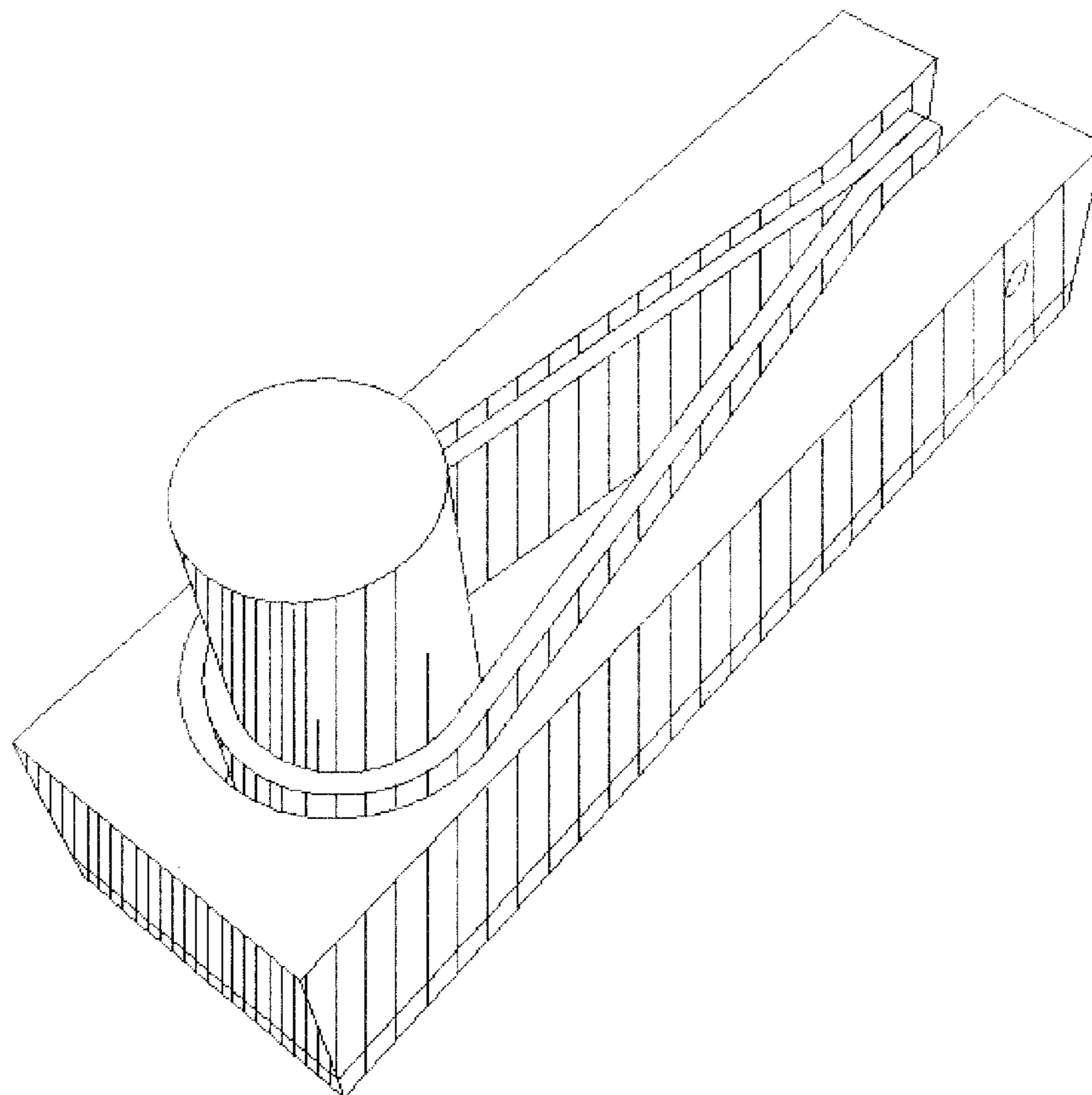

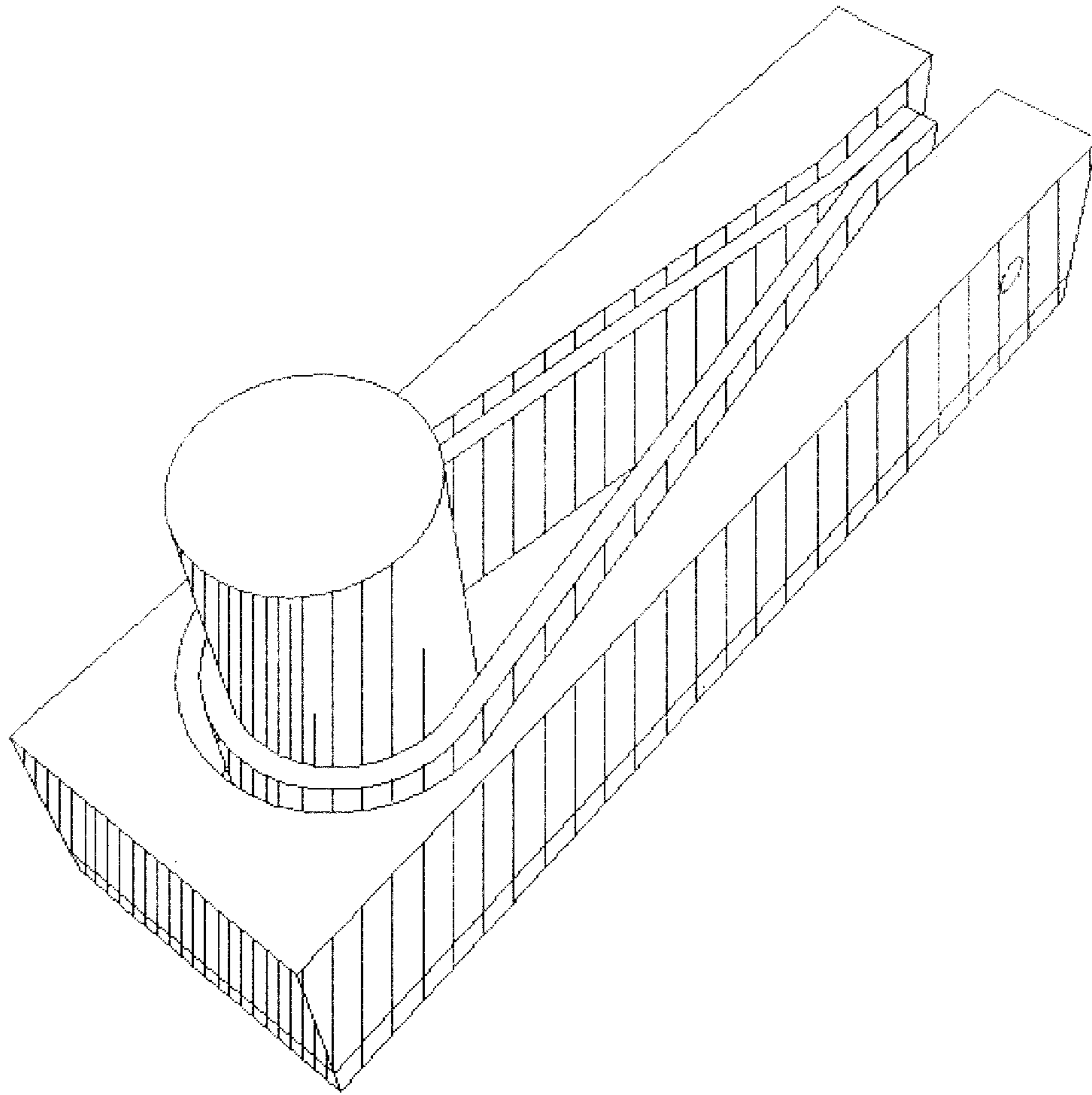

FIGURE 1

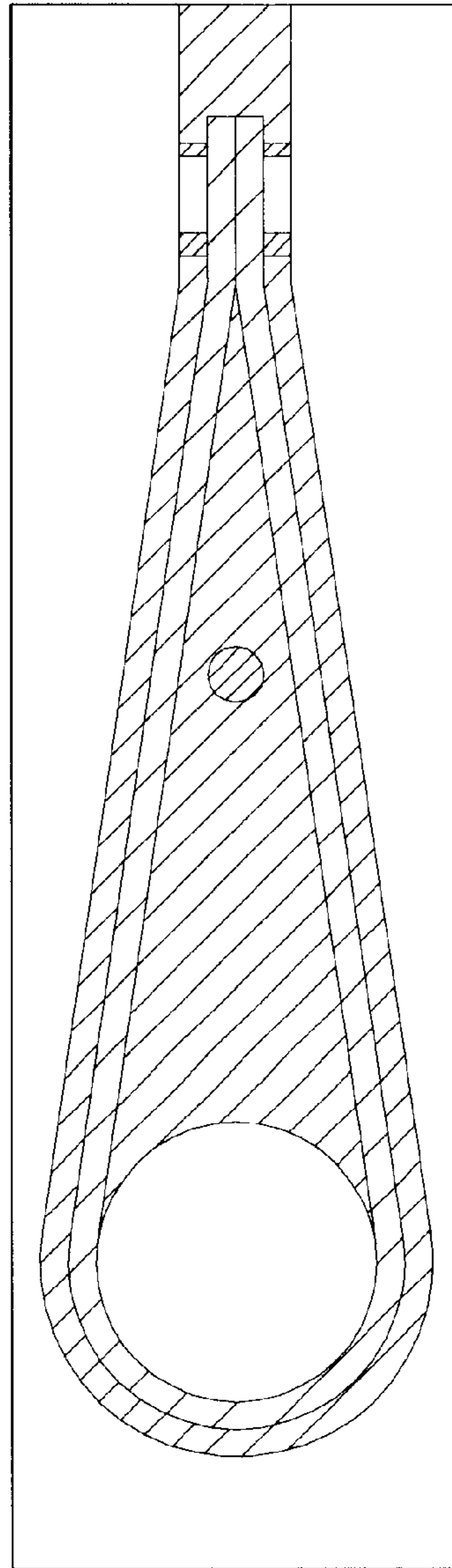

FIGURE 2

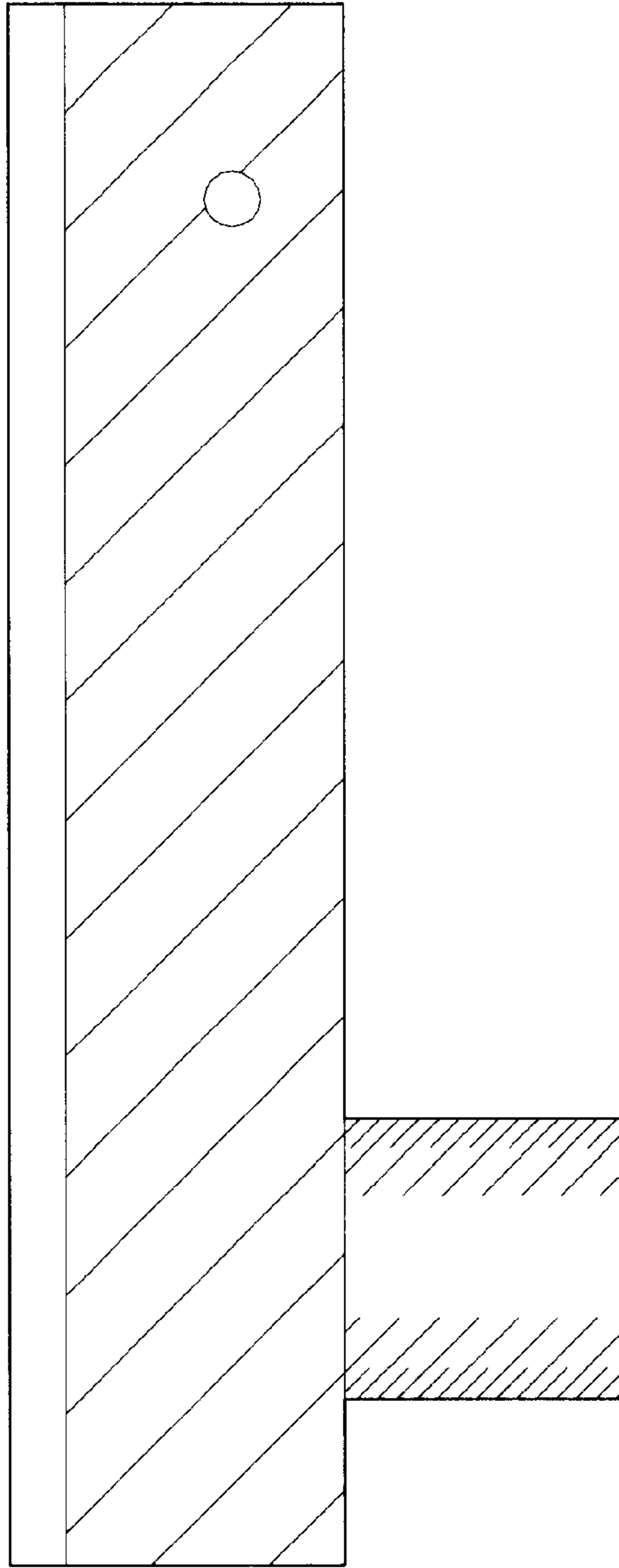

FIGURE 3

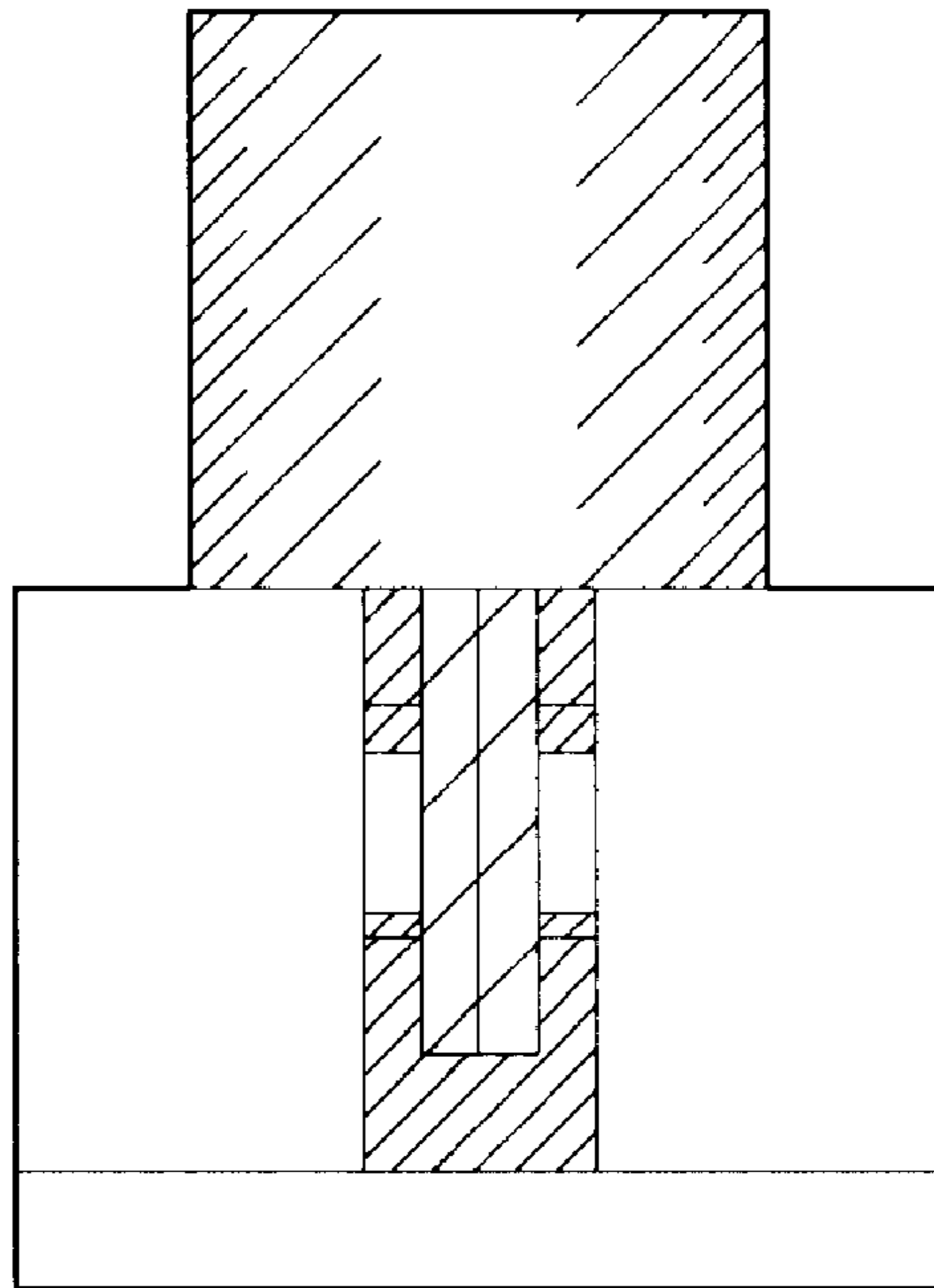

FIGURE 4

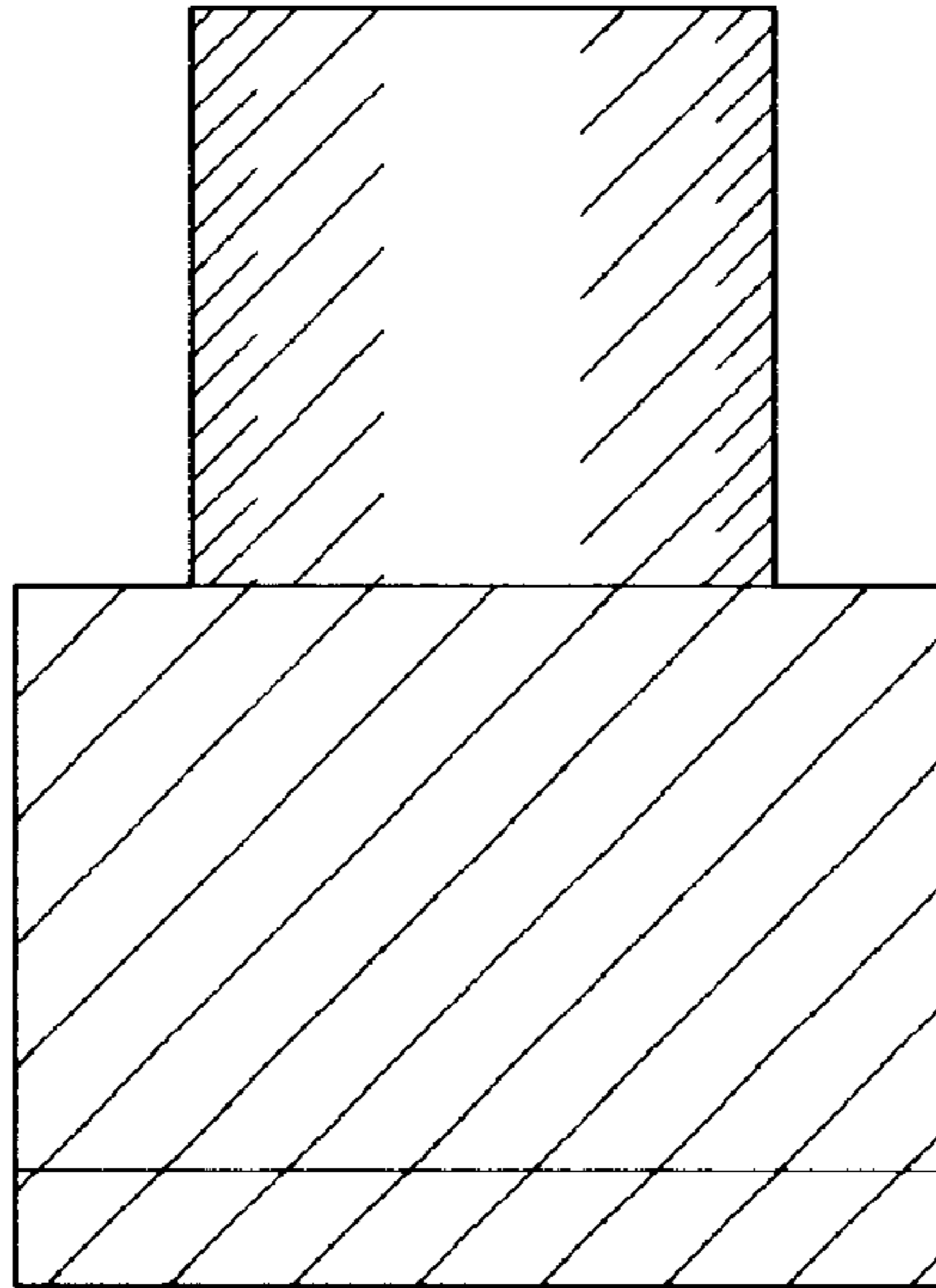

FIGURE 5