



US00D535019S

(12) **United States Design Patent**
Stawski et al.

(10) **Patent No.:** **US D535,019 S**

(45) **Date of Patent:** **** Jan. 9, 2007**

(54) **DISK TABLET**

(75) Inventors: **Barbara Z. Stawski**, Forest Park, IL (US); **Thomas M. Mindak**, Itasca, IL (US); **Ingo C. Theurer**, München (DE); **Philip Mark Soukup**, Freiburg (DE); **Stefan Johannes Brehm**, Kolbemoor (DE)

(73) Assignee: **Wm. Wrigley Jr. Company**, Chicago, IL (US)

(**) Term: **14 Years**

(21) Appl. No.: **29/228,462**

(22) Filed: **Apr. 22, 2005**

(51) **LOC (8) Cl.** **28-01**

(52) **U.S. Cl.** **D24/101**

(58) **Field of Classification Search** D24/100-104;
D28/4, 8.1-8.2; D1/100, 121, 125-128; 424/464-482;
D7/584-588, 550.1, 555, 557, 560, 562, 570,
D7/572; D21/713

See application file for complete search history.

(56) **References Cited**

U.S. PATENT DOCUMENTS

D187,372 S	*	3/1960	Dailey	D24/103
2,928,770 A	*	3/1960	Bardani	424/469
2,987,445 A	*	6/1961	Levesque	424/469
D201,497 S	*	6/1965	Ninger	D24/103
D229,049 S	*	11/1973	Roberts	D24/103
D252,054 S	*	6/1979	Carles	D28/8.1
D299,277 S	*	1/1989	Bussell	D28/8.2
4,847,090 A	*	7/1989	Della Posta et al.	424/440
D375,383 S	*	11/1996	Williams	D28/8.1
6,004,334 A		12/1999	Mythen		

D443,105 S		5/2001	Friesenhahn	
D465,303 S		11/2002	Friesenhahn	
D474,373 S	*	5/2003	Carlson D7/584
D477,866 S		7/2003	Dubois et al.	
D483,547 S	*	12/2003	Norton D1/127
6,663,892 B1	*	12/2003	Thassu 424/472
D489,103 S	*	4/2004	Jandorf D21/713
2003/0163149 A1		8/2003	Heisinger, Jr.	

FOREIGN PATENT DOCUMENTS

DE 102 61 700 A1 7/2004

* cited by examiner

Primary Examiner—Charles A. Rademaker

(74) *Attorney, Agent, or Firm*—Steven P. Shurtz; Brinks Hofer Gilson & Lione

(57) **CLAIM**

The ornamental design for a disk tablet, as shown and described.

DESCRIPTION

FIG. 1 is a top perspective view of a disk tablet showing our new design with portions shown in stippling to indicate color contrast;

FIG. 2 is a front elevation, the side opposite being a mirror image thereof;

FIG. 3 is a right end elevation thereof, the side opposite being a mirror image;

FIG. 4 is a top plan view thereof;

FIG. 5 is a bottom plan view thereof; and,

FIG. 6 is a top perspective view of a modified embodiment of the design shown in FIGS. 1 through 5, the other views being identical thereto apart from the lack of stippling to indicate color contrast.

1 Claim, 2 Drawing Sheets

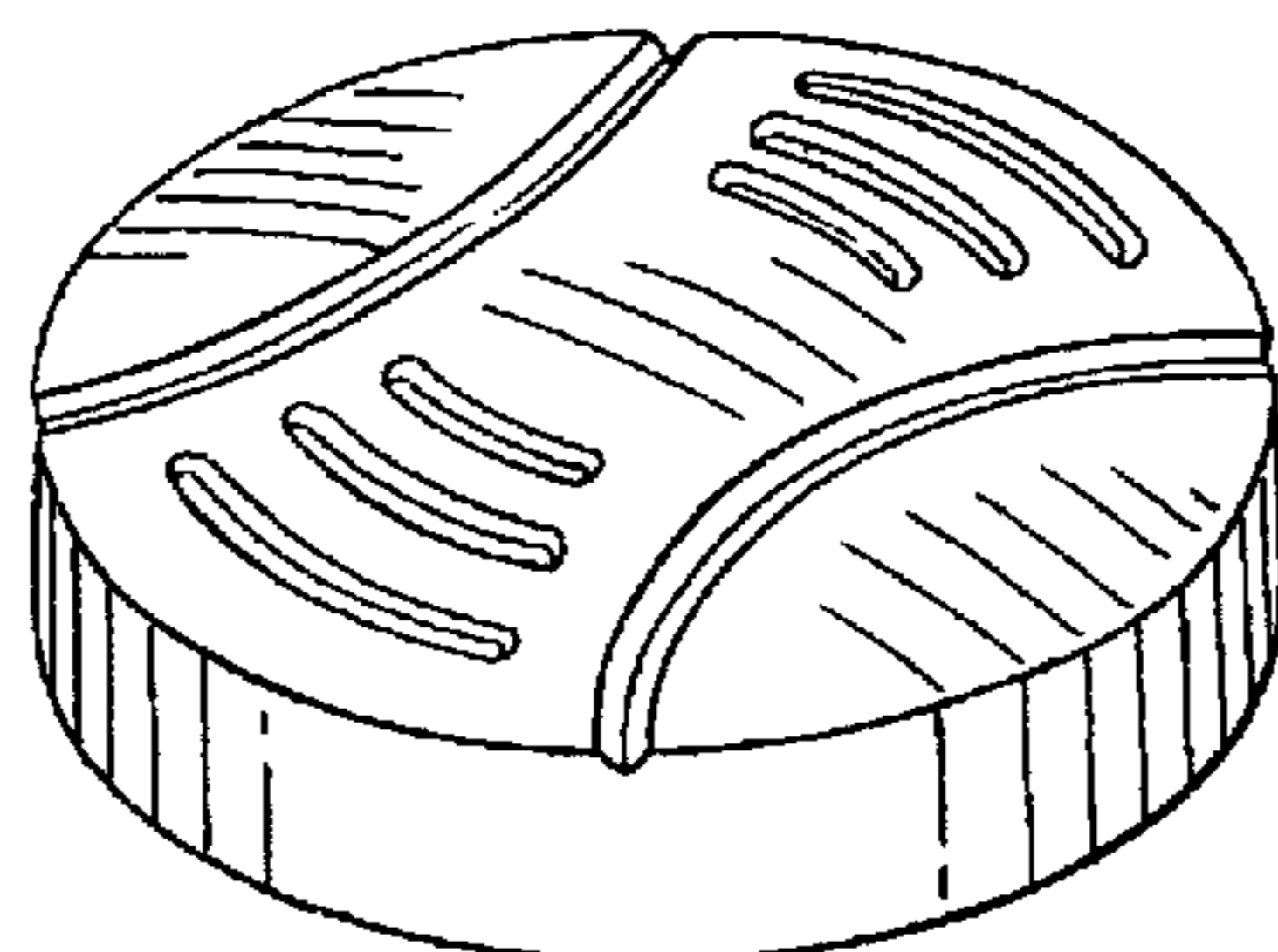
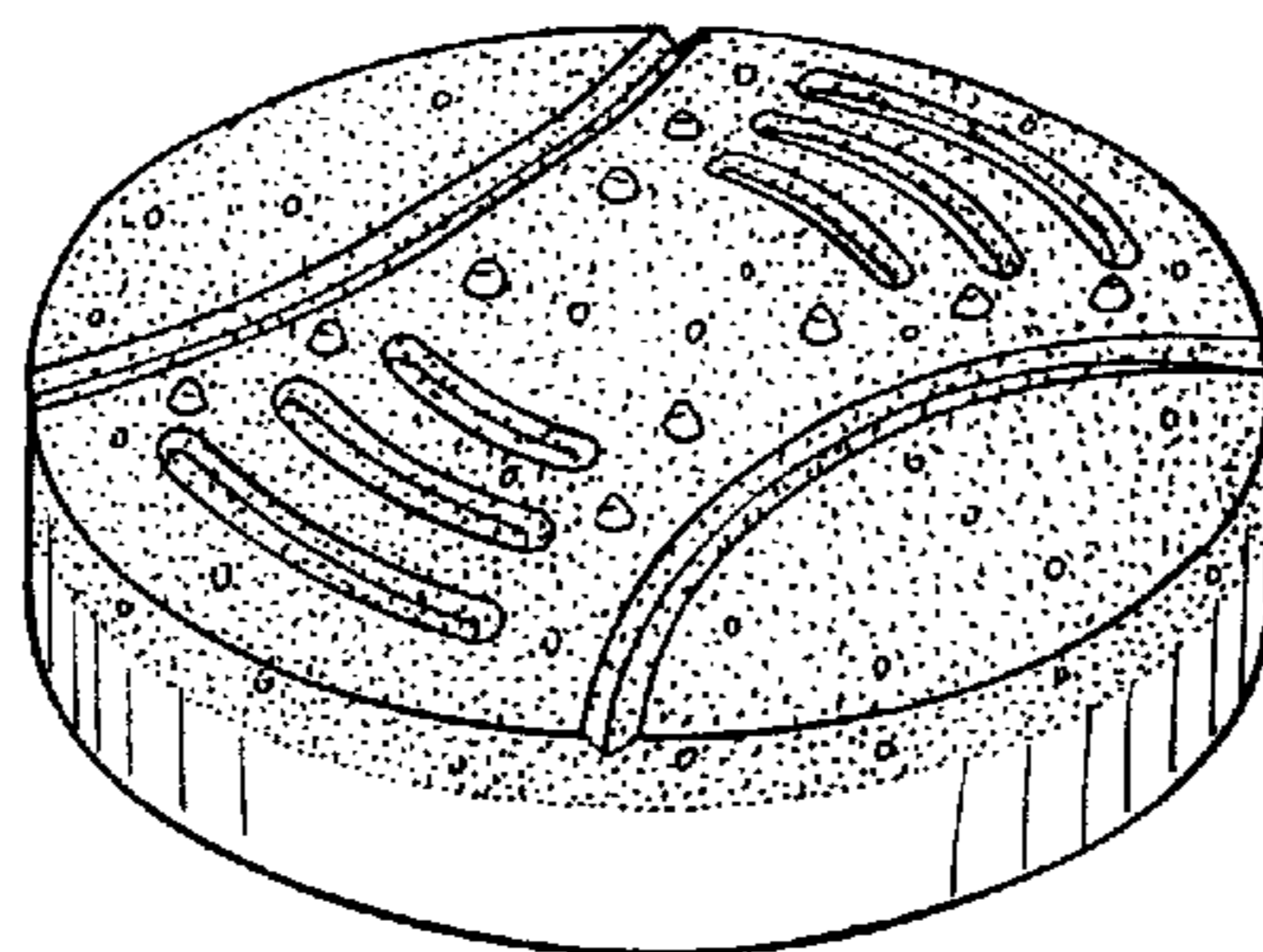

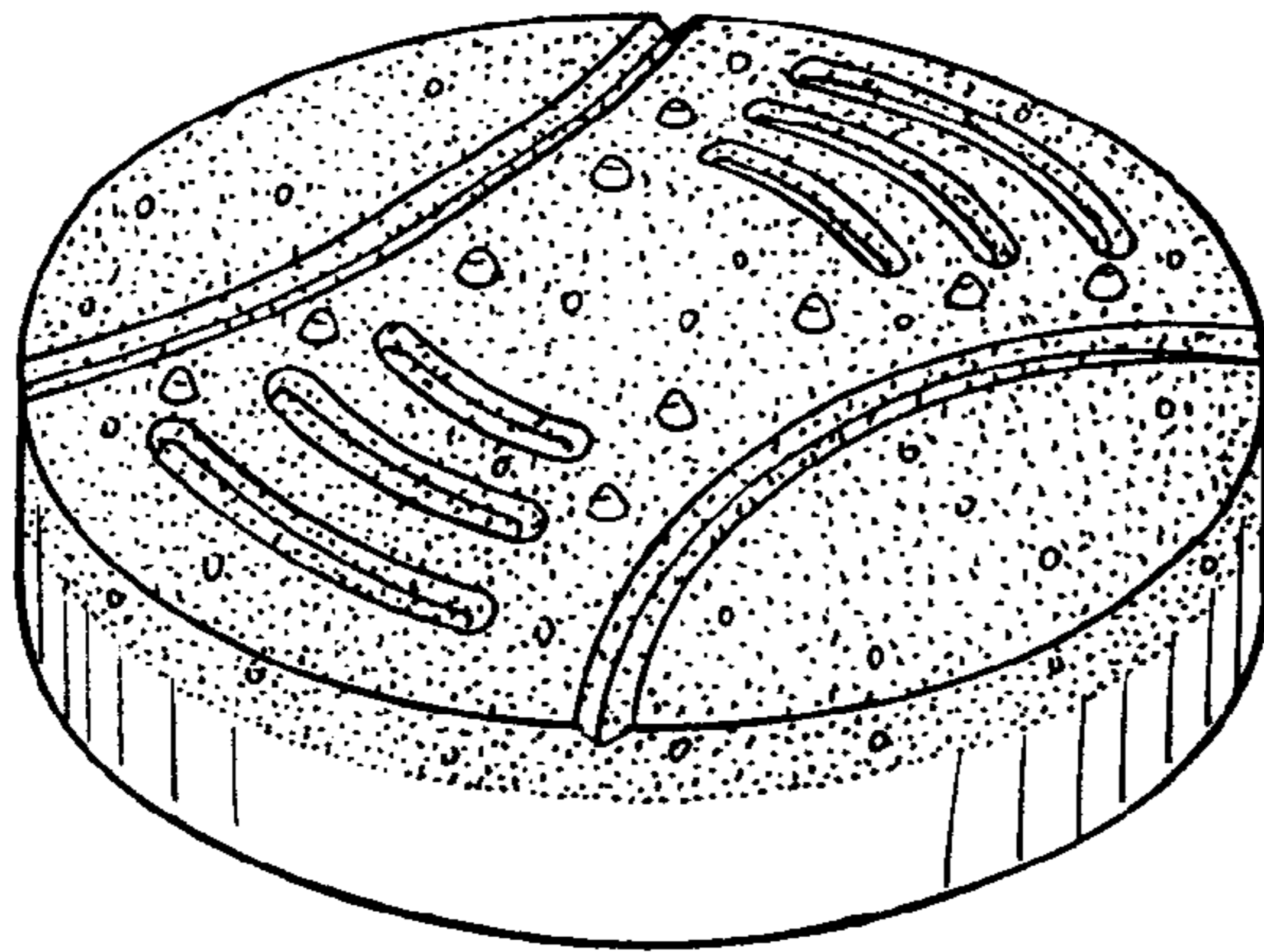

FIG. 1

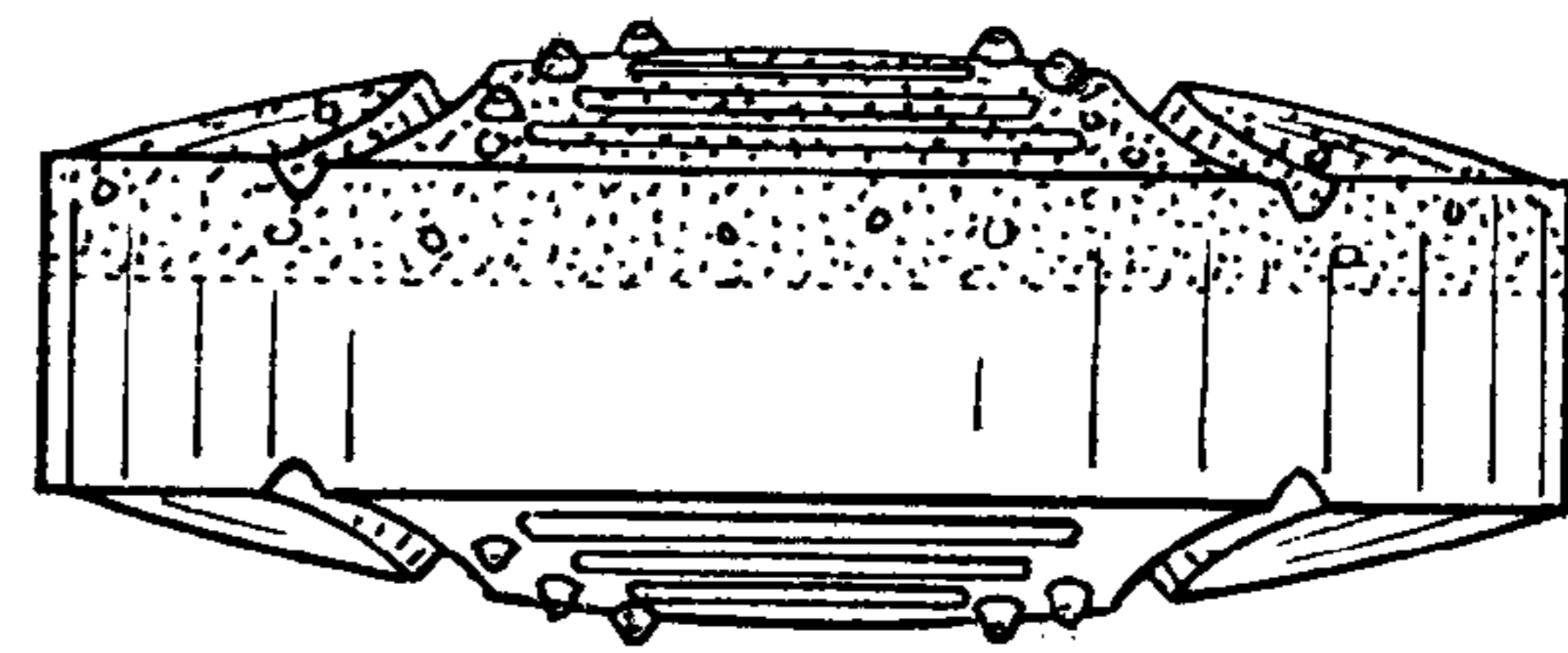

FIG. 2

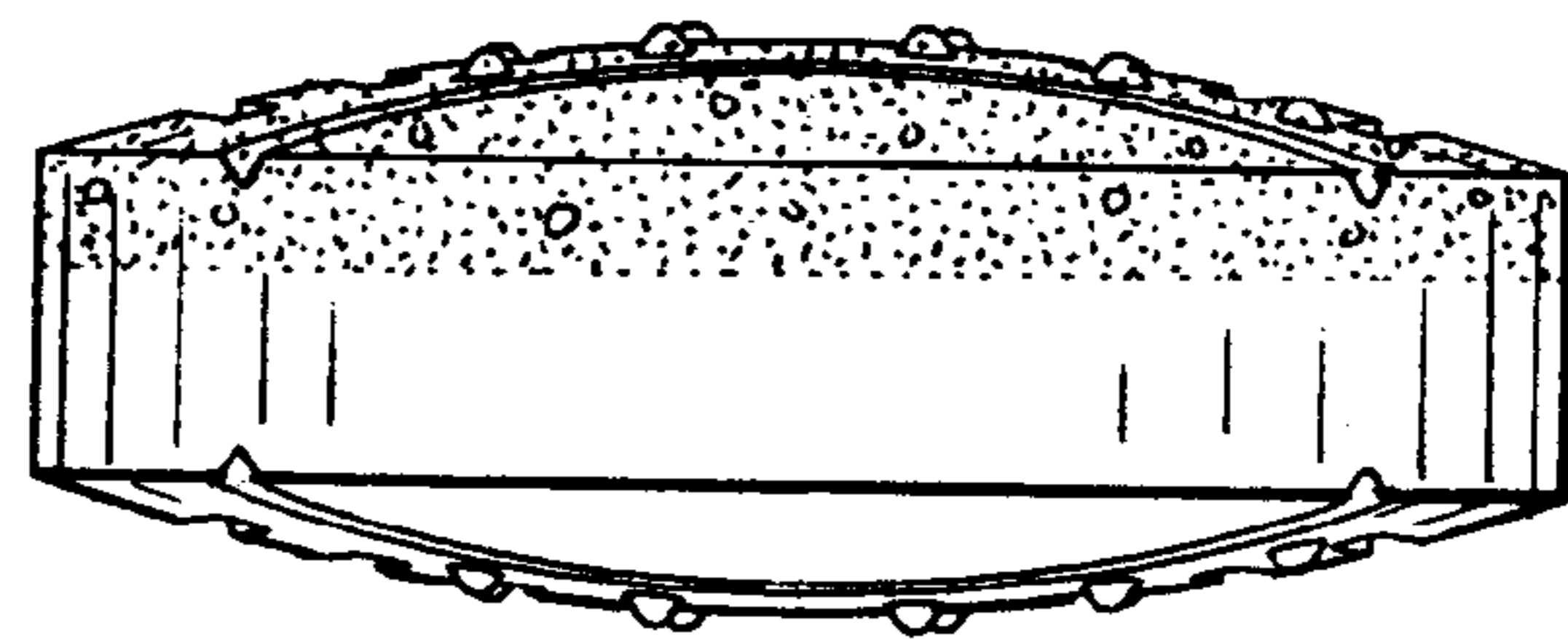

FIG. 3

FIG. 4

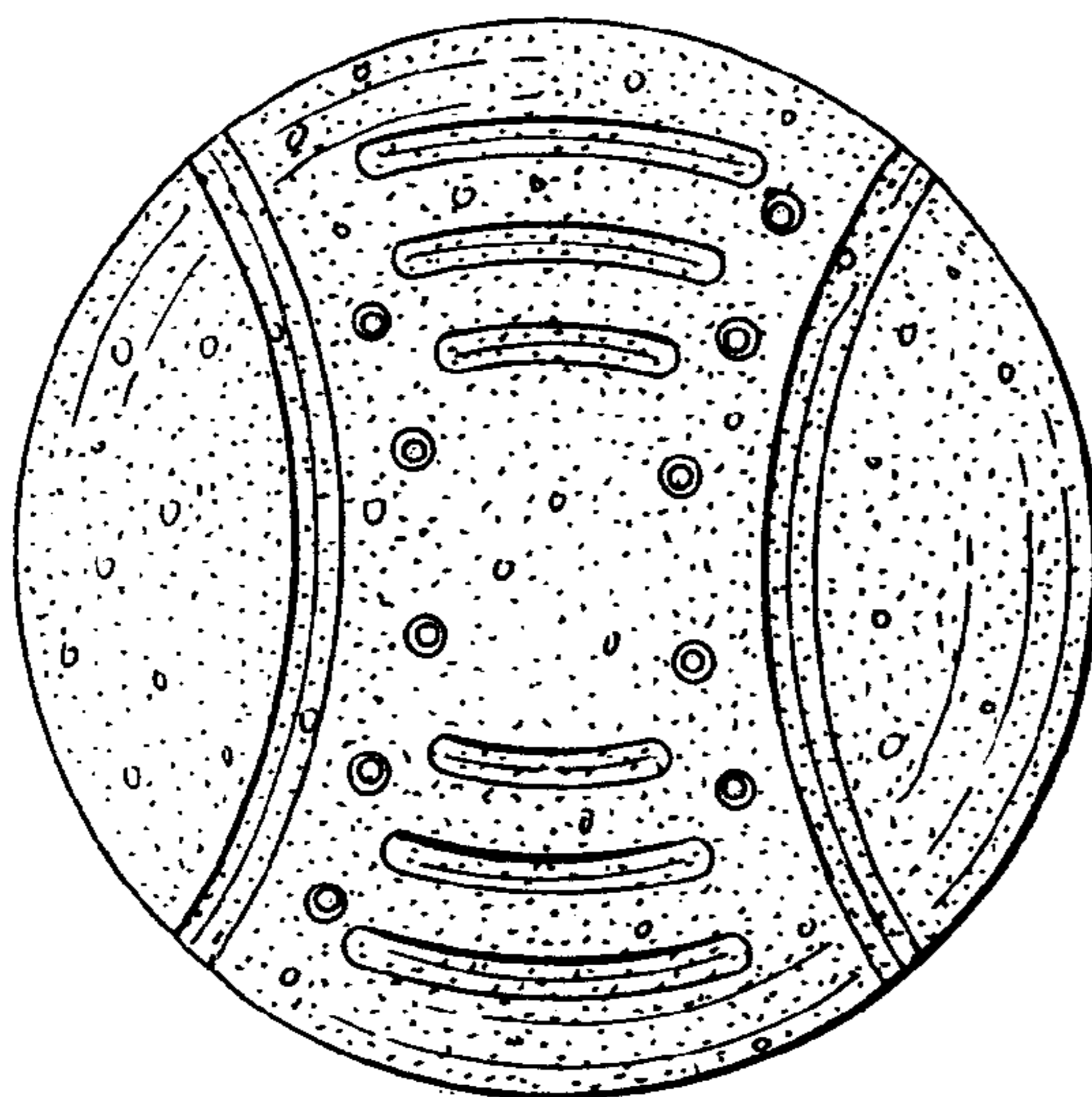

FIG. 5

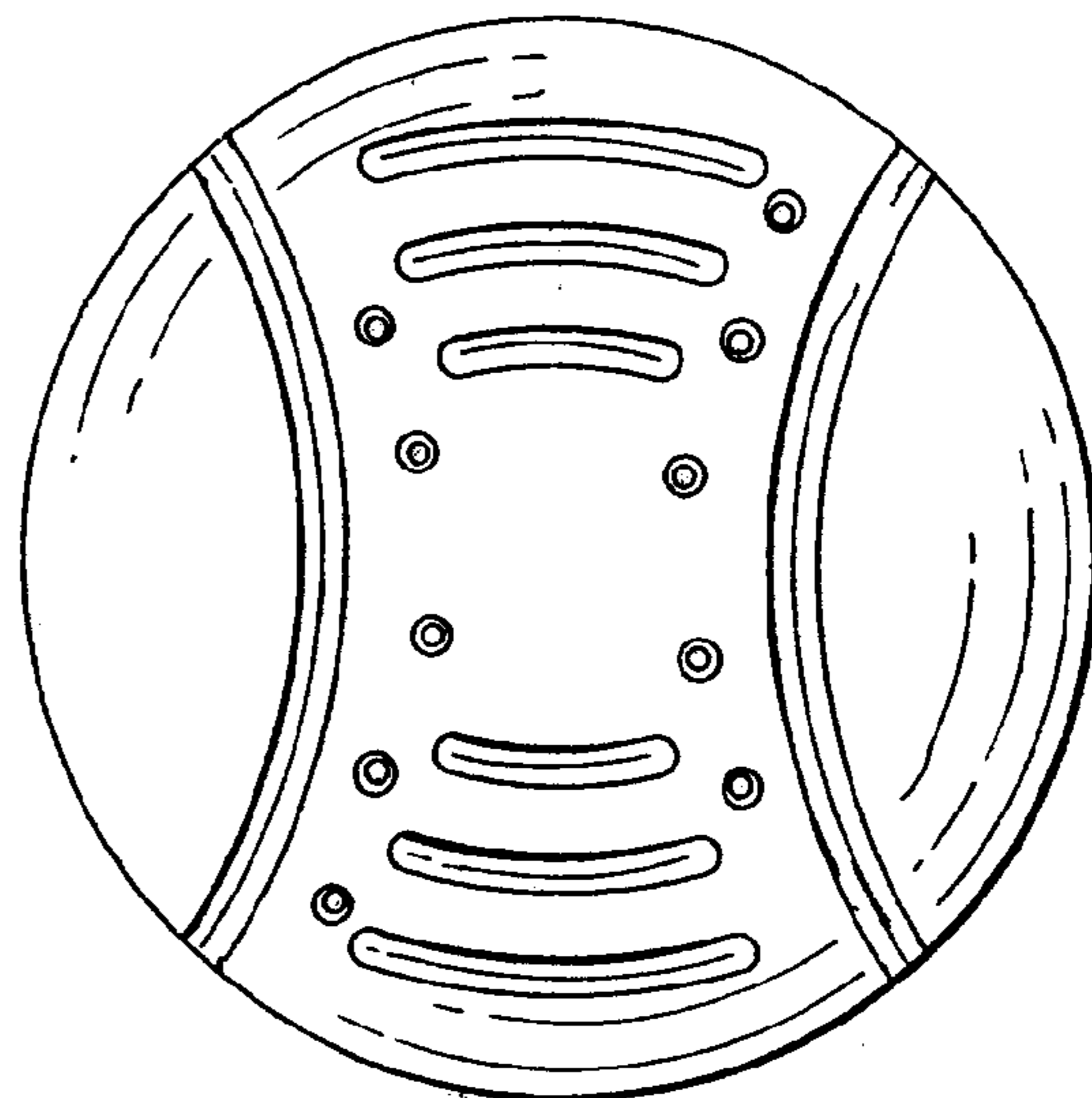

FIG. 6

