



US00D535016S

(12) **United States Design Patent**
Stawski et al.

(10) **Patent No.:** **US D535,016 S**

(45) **Date of Patent:** **** Jan. 9, 2007**

(54) **ELONGATED TABLET**

(75) Inventors: **Barbara Z. Stawski**, Forest Park, IL (US); **Thomas M. Mindak**, Itasca, IL (US); **Ingo C. Theurer**, München (DE); **Philip Mark Soukup**, Freiburg (DE); **Stefan Johannes Brehm**, Kolbermoor (DE)

(73) Assignee: **Wm. Wrigley Jr. Company**, Chicago, IL (US)

(**) Term: **14 Years**

(21) Appl. No.: **29/228,457**

(22) Filed: **Apr. 22, 2005**

(51) **LOC (8) Cl.** **28-01**

(52) **U.S. Cl.** **D24/101**

(58) **Field of Classification Search** D24/100–104; D28/4, 8.1, 8.2; D1/100, 121, 125–128; 424/464–482
See application file for complete search history.

(56) **References Cited**

U.S. PATENT DOCUMENTS

D27,556 S * 8/1897 Webb D28/8.1
D102,254 S * 12/1936 Burry D1/128
D228,456 S * 9/1973 Ninger D24/103
D398,395 S * 9/1998 Titley et al. D24/101
6,004,334 A 12/1999 Mythen

D428,136 S * 7/2000 Cady et al. D24/101
6,161,260 A * 12/2000 Flewitt D24/101
D442,334 S 5/2001 Friesenhahn
D485,963 S * 2/2004 Norton D1/127

* cited by examiner

Primary Examiner—Charles A. Rademaker
(74) *Attorney, Agent, or Firm*—Steven P. Shurtz; Brinks Hofer Gilson & Lione

(57) **CLAIM**

The ornamental design for a elongated tablet, as shown and described.

DESCRIPTION

FIG. 1 is a top perspective view of an elongated tablet showing our new design with portions shown in stippling to indicate color contrast;
FIG. 2 is a right end elevation thereof, the side opposite being a mirror image;
FIG. 3 is a front elevation, the side opposite being a mirror image thereof;
FIG. 4 is a top plan view thereof;
FIG. 5 is a bottom plan view thereof; and,
FIG. 6 is a top perspective view of a modified embodiment of the design shown in FIGS. 1 through 5, the other views being identical thereto apart from stippling to indicate color contrast.

1 Claim, 2 Drawing Sheets

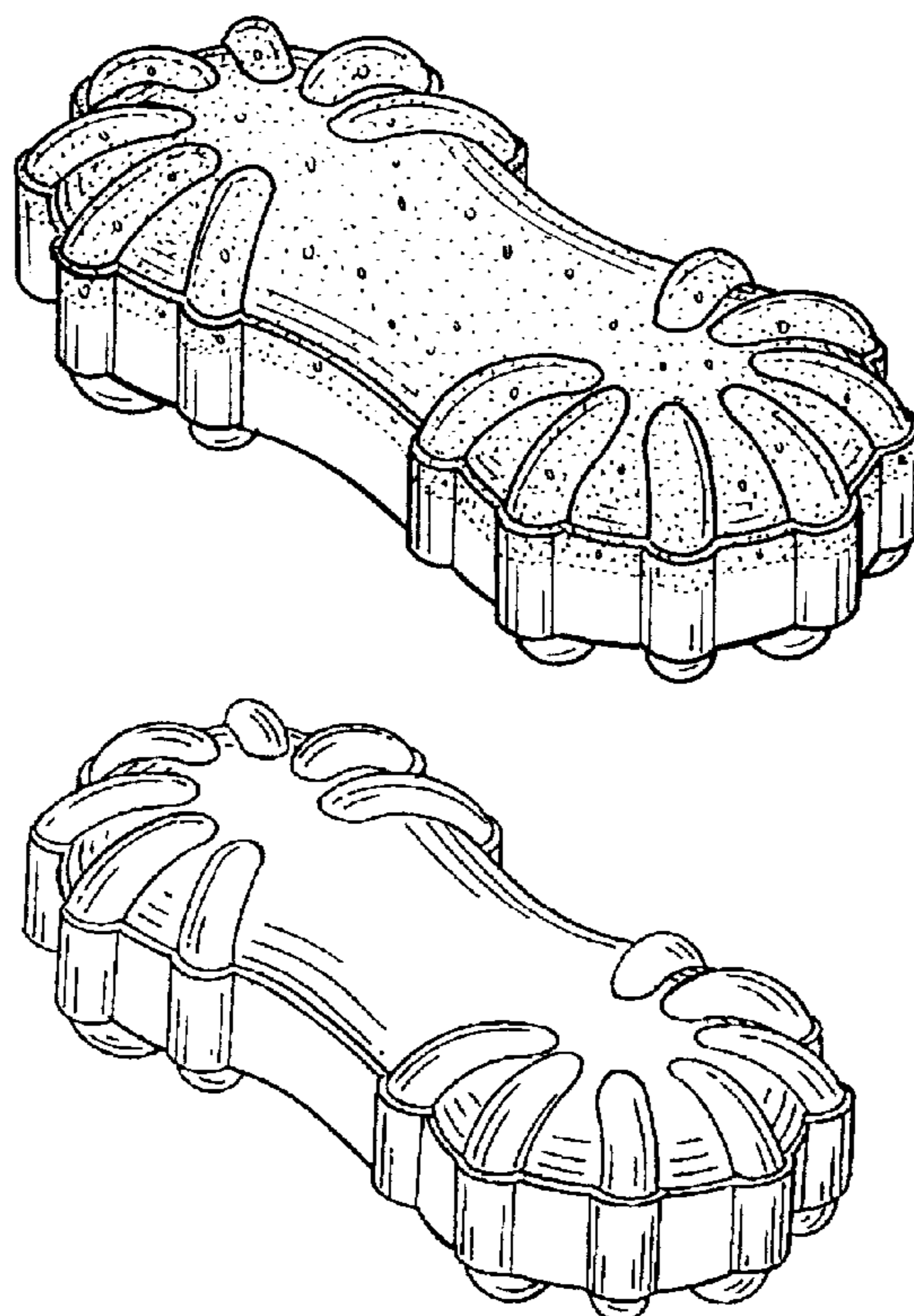

FIG. 1

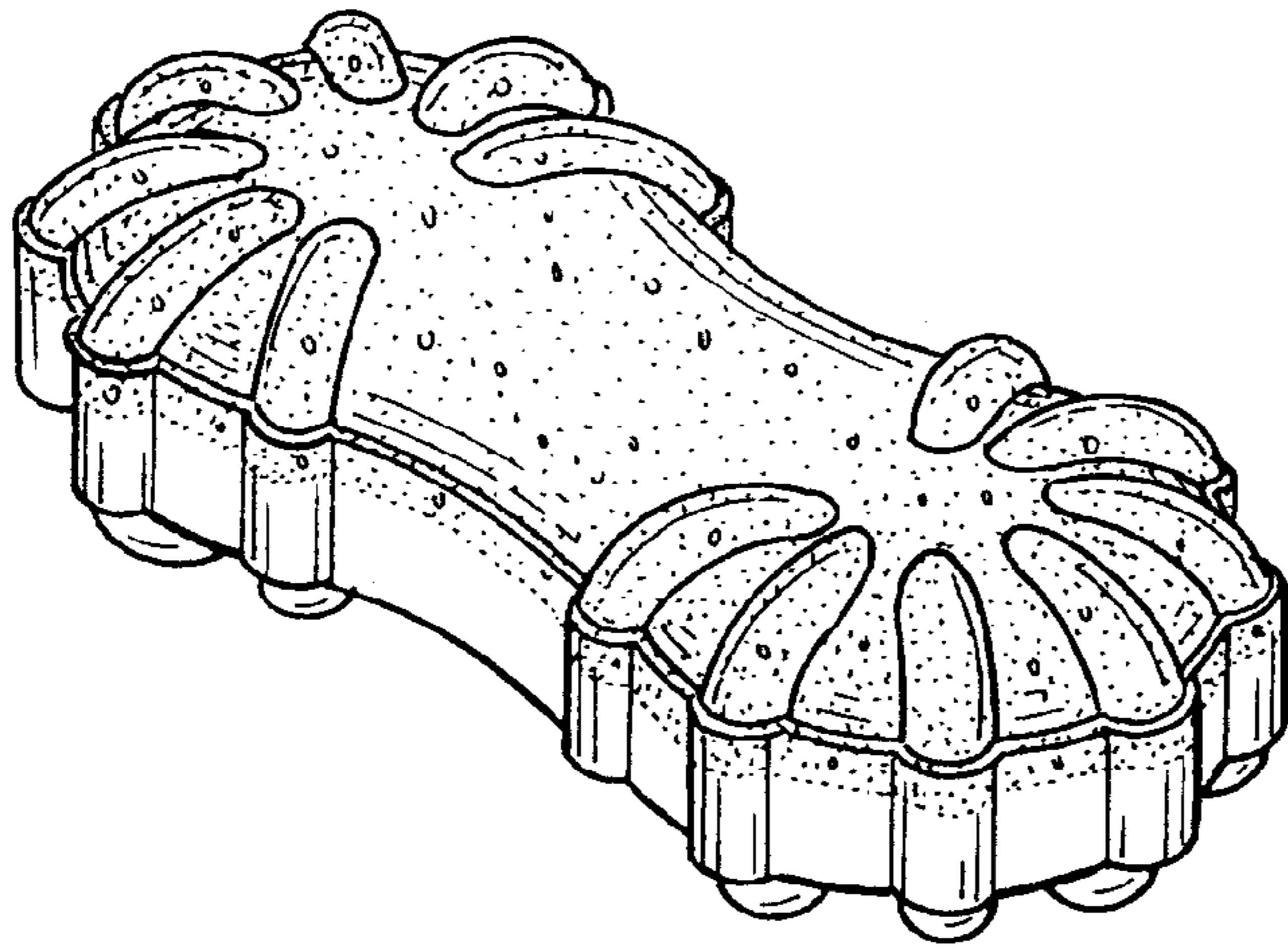

FIG. 2

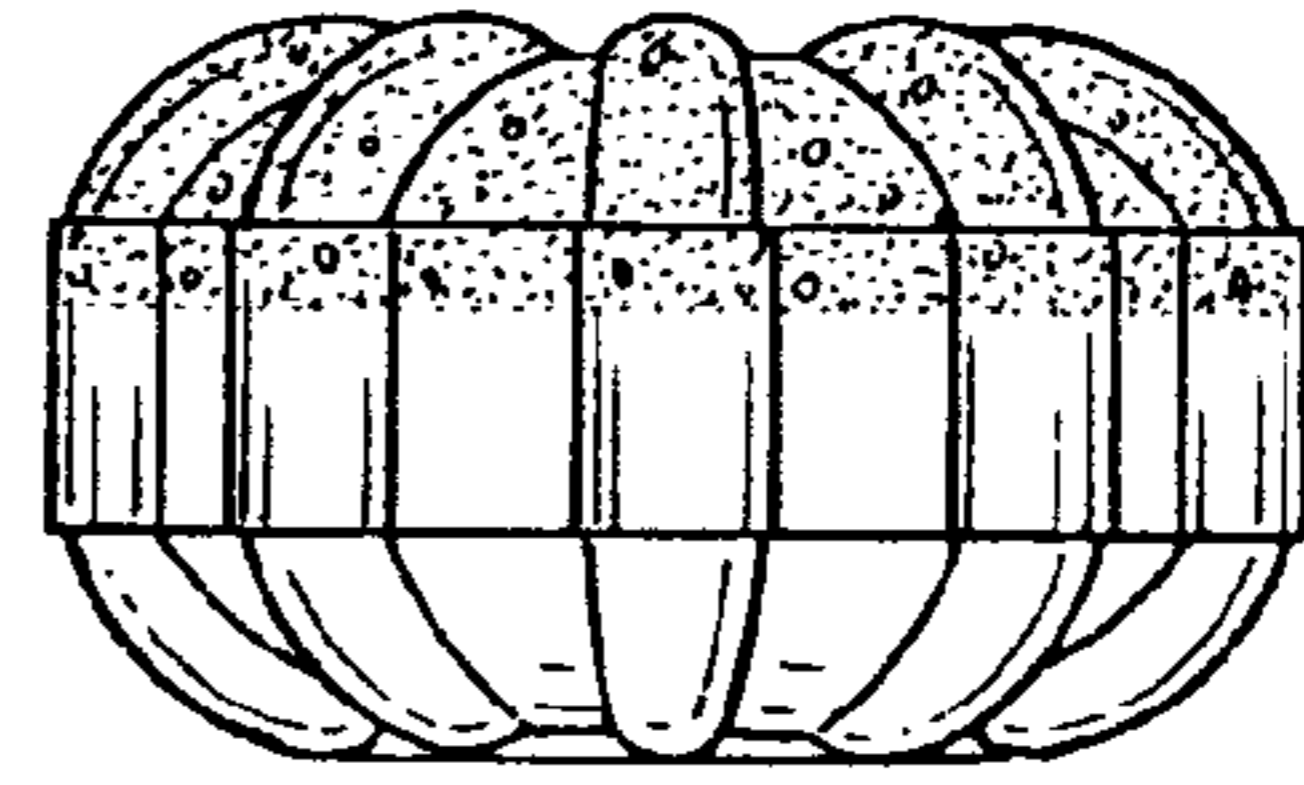

FIG. 3

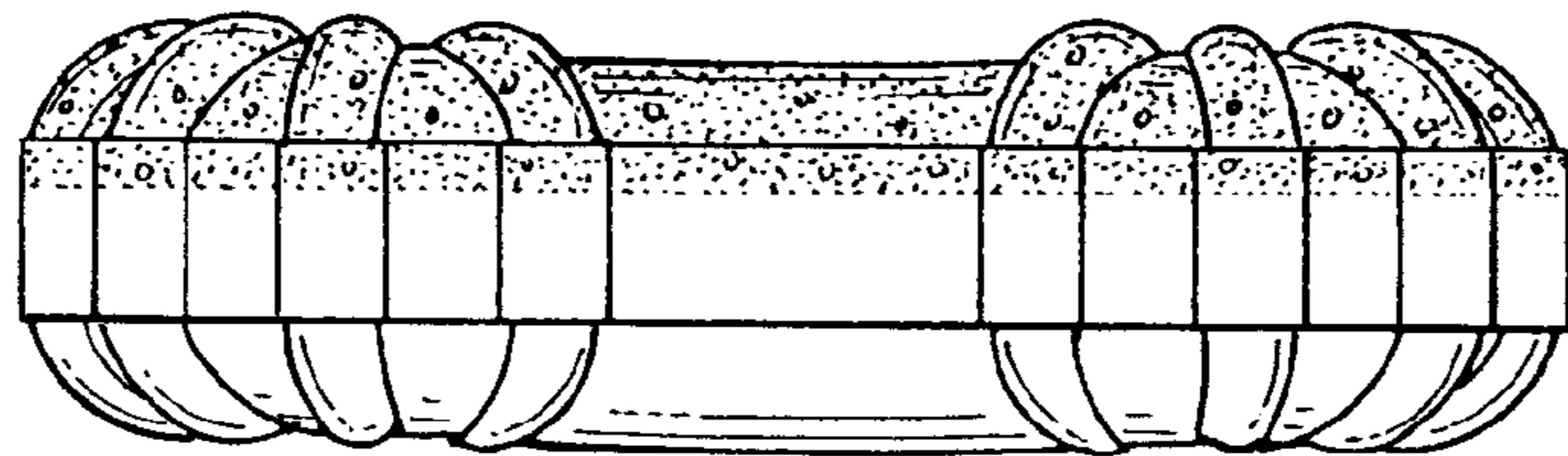

FIG. 4

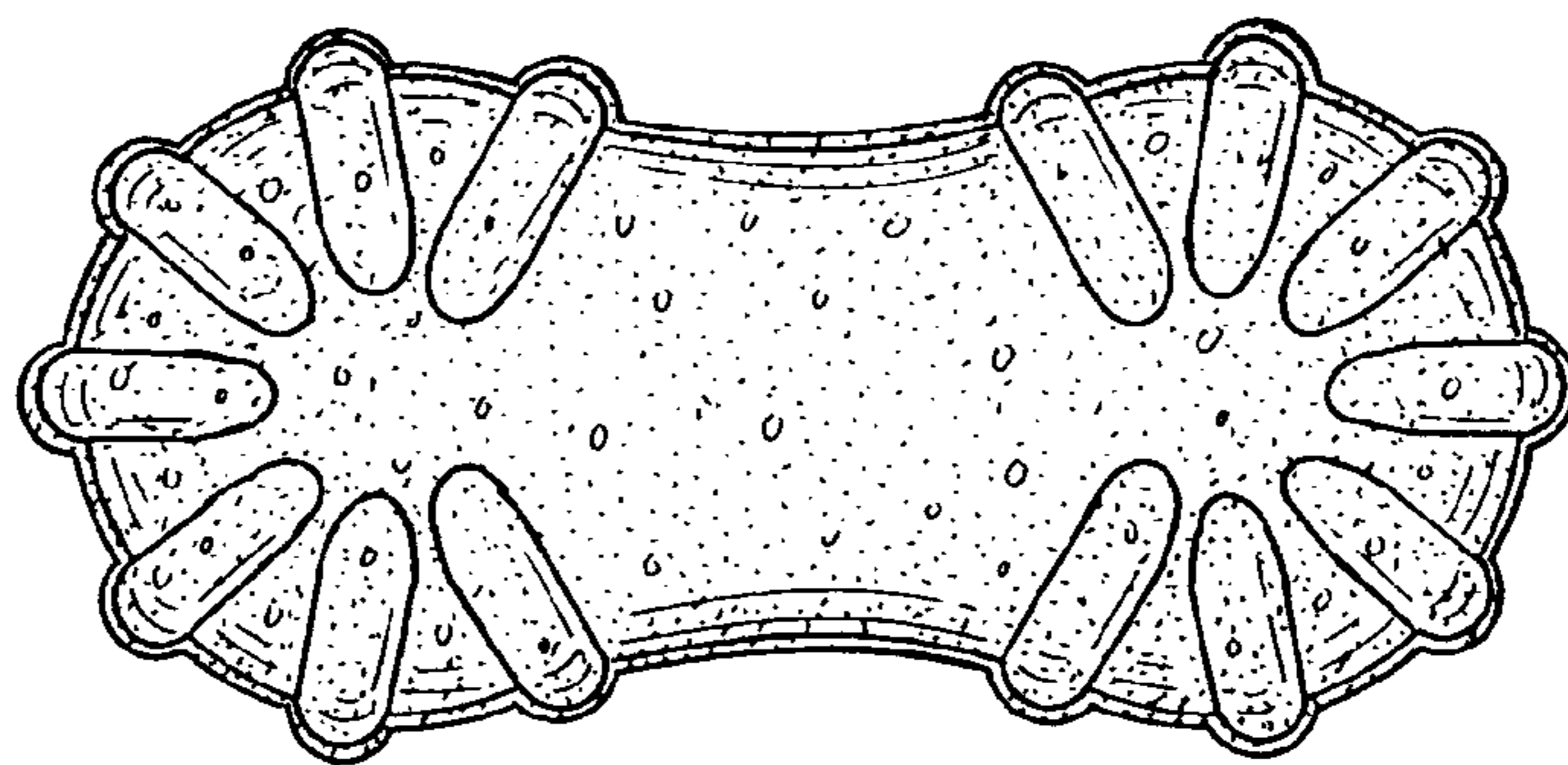

FIG. 5

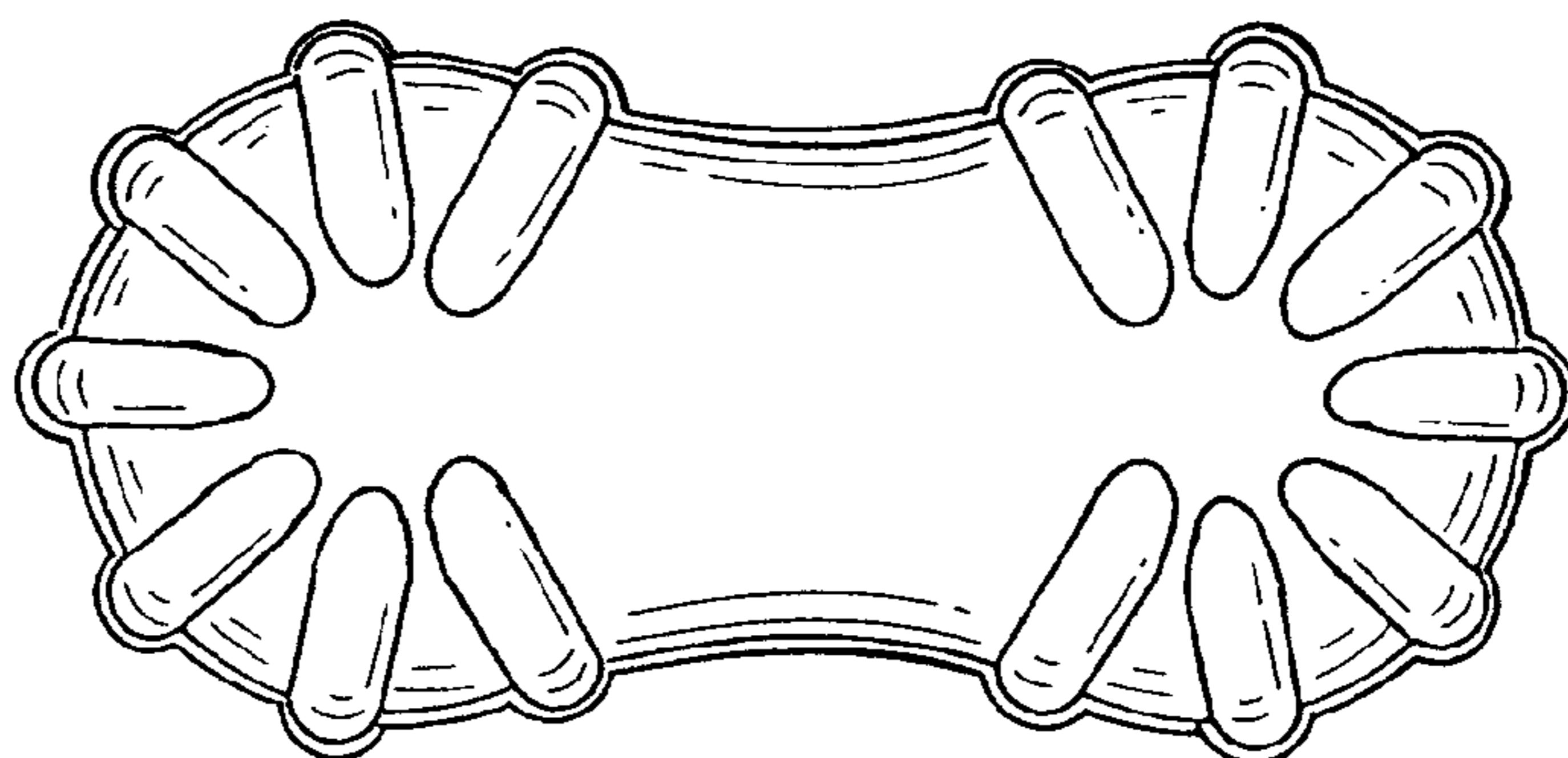

FIG. 6

