



US00D534876S

(12) **United States Design Patent**
Inoue

(10) **Patent No.:** **US D534,876 S**
(45) **Date of Patent:** **** Jan. 9, 2007**

(54) **PACKAGE FOR LIGHT EMITTING DIODE**

FOREIGN PATENT DOCUMENTS

(75) Inventor: **Tomio Inoue**, Kyoto (JP)

TW 581547 3/2004

* cited by examiner

(73) Assignee: **Rohm Co., Ltd.**, Kyoto (JP)

Primary Examiner—Selina Sikder

(**) Term: **14 Years**

(74) *Attorney, Agent, or Firm*—Rabin & Berdo, PC

(21) Appl. No.: **29/227,025**

(57) **CLAIM**

(22) Filed: **Apr. 6, 2005**

The ornamental design for a package for light emitting diode, substantially as shown and described.

(30) **Foreign Application Priority Data**

DESCRIPTION

Oct. 18, 2004 (JP) 2004-034991

(51) **LOC (8) Cl.** **13-03**

(52) **U.S. Cl.** **D13/180**

(58) **Field of Classification Search** D13/180;
D26/2; 257/79, 80, 81, 82, 88, 89, 95, 98,
257/99, 100, 433, 434, 666; 313/483, 498,
313/500; 361/820; 362/235, 555, 800; 372/45
See application file for complete search history.

FIG. 1 is a perspective view of a light emitting diode showing my new design, a lighting element is indicated in dashed lines for environmental purposes only;

FIG. 2 is a front view thereof;

FIG. 3 is a rear view thereof;

FIG. 4 is a right side view thereof;

FIG. 5 is a top plan view thereof;

FIG. 6 is a bottom plan view thereof;

FIG. 7 is a sectional plan view of 7—7 line of FIG. 2;

FIG. 8 is a sectional plan view of 8—8 line of FIG. 2; and,

FIG. 9 is a sectional plan view of 9—9 line of FIG. 2.

The subject matter illustrated in dashed lines in FIGS. 1 through 9 has been shown for illustrative purposes only and forms no part of the claimed design. The dash-dot lines shown in FIGS. 1, 2 and 5—9 define the bounds of the claimed design and form no part thereof. FIGS. 1, 2, 7, 8 and 9 are lined for color (gray). This gray has a gray-scale value of about 1, i.e., 10% black.

(56) **References Cited**

U.S. PATENT DOCUMENTS

- D478,877 S * 8/2003 Hoshiba D13/182
- D500,292 S * 12/2004 Ishida D13/180
- D500,294 S * 12/2004 Ishida D13/180
- D501,831 S * 2/2005 Ishida D13/180
- 6,953,952 B1 * 10/2005 Asakawa 257/103
- D511,148 S * 11/2005 Ishida D13/180
- 2005/0121688 A1 * 6/2005 Nagai et al. 257/99

1 Claim, 3 Drawing Sheets

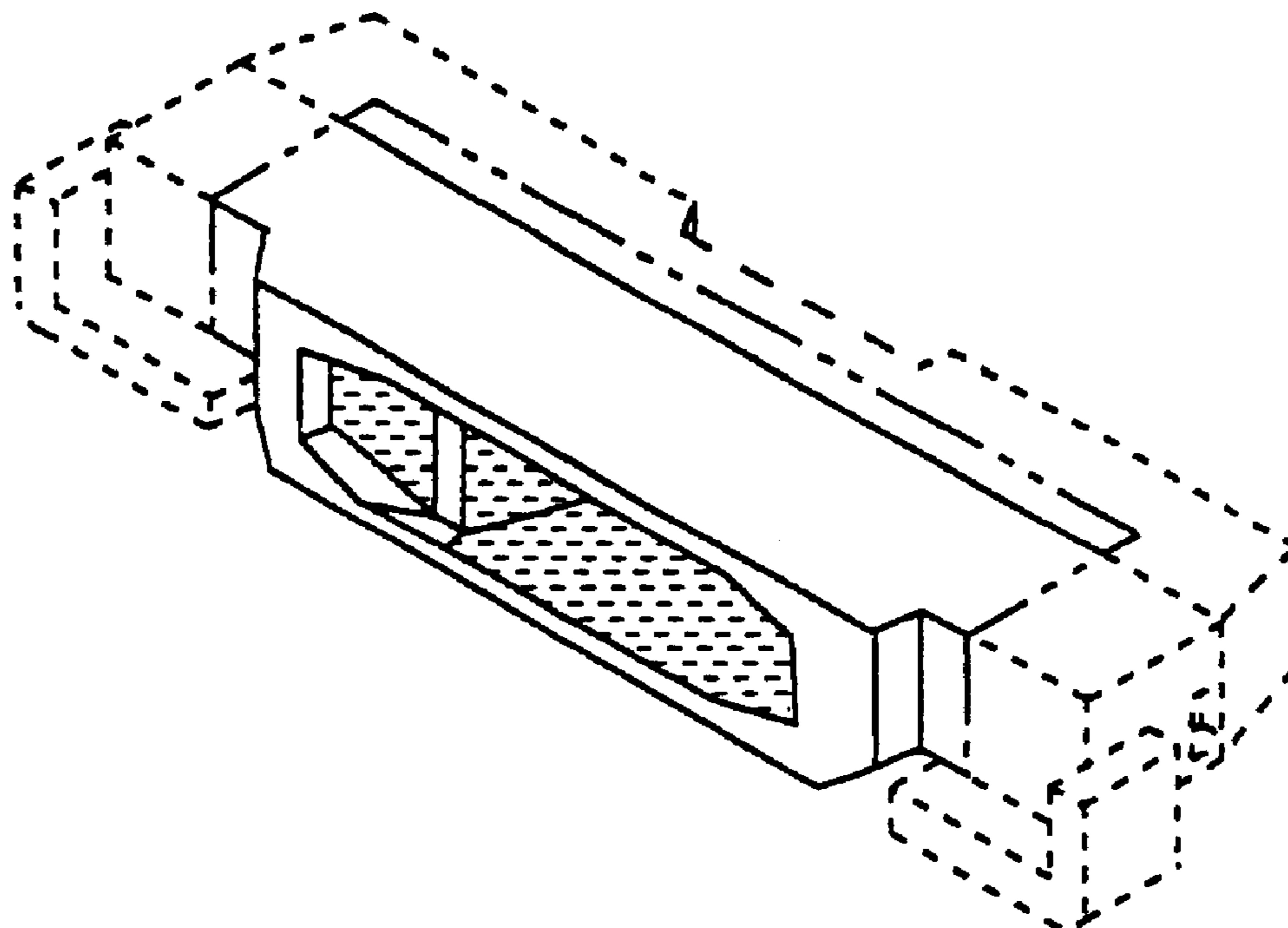

FIG. 1

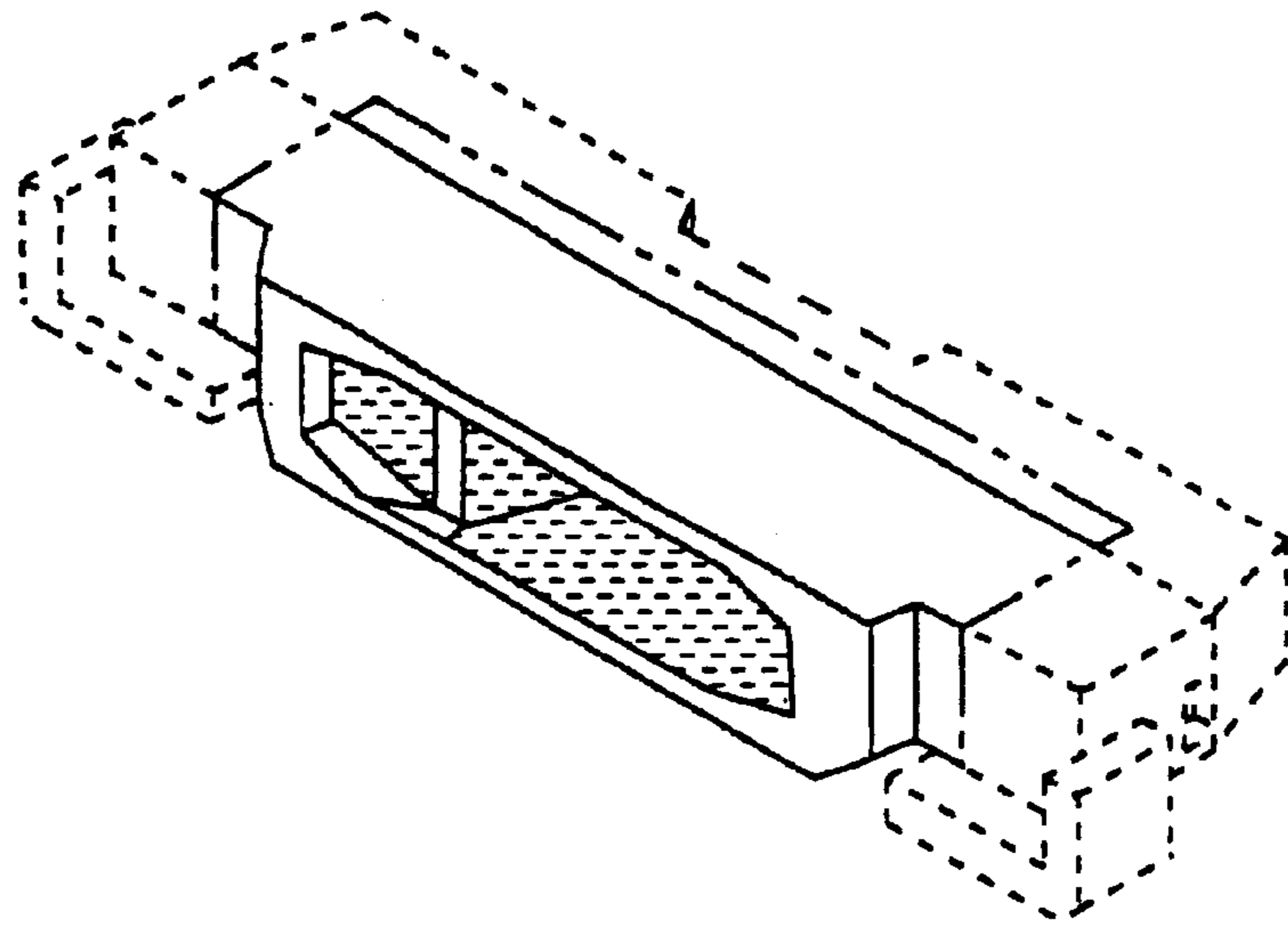

FIG. 2

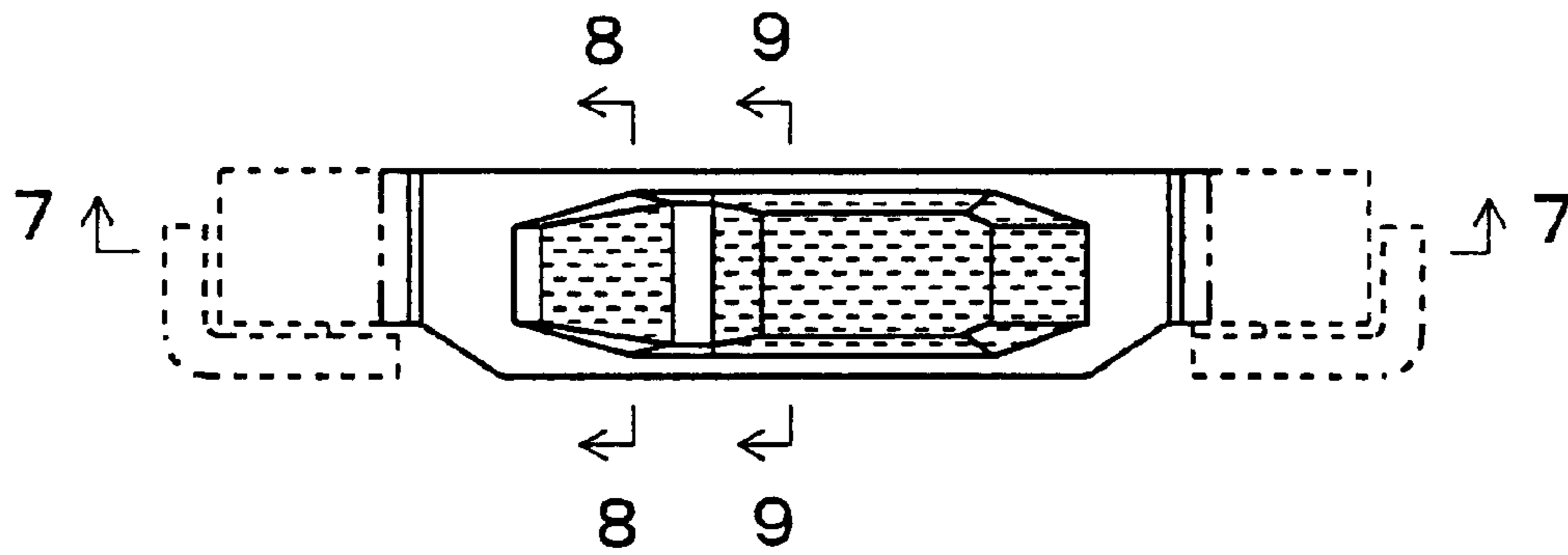

FIG. 3



FIG. 4

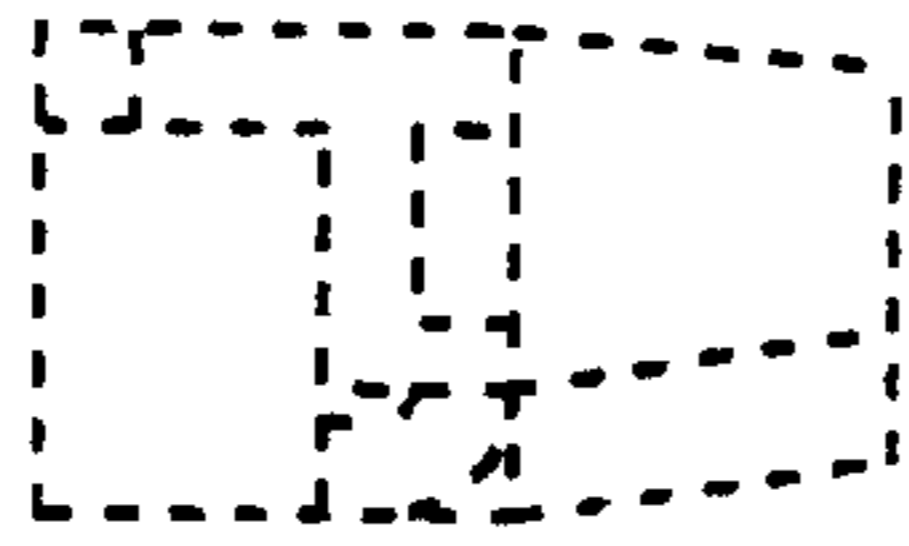

FIG. 5

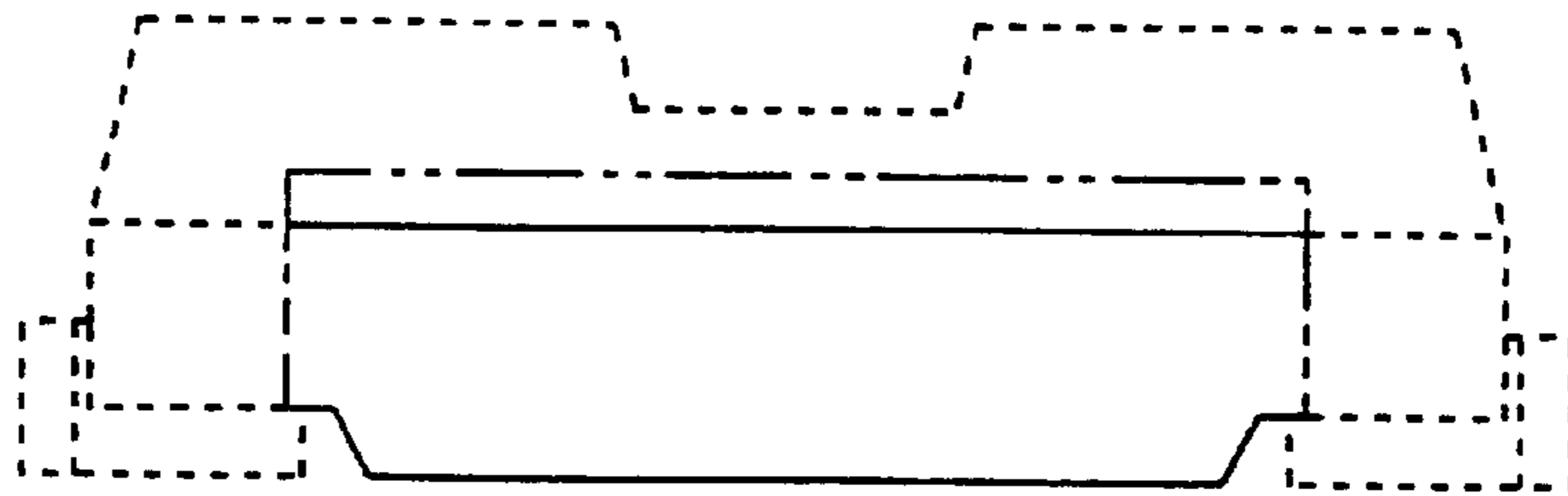

FIG. 6

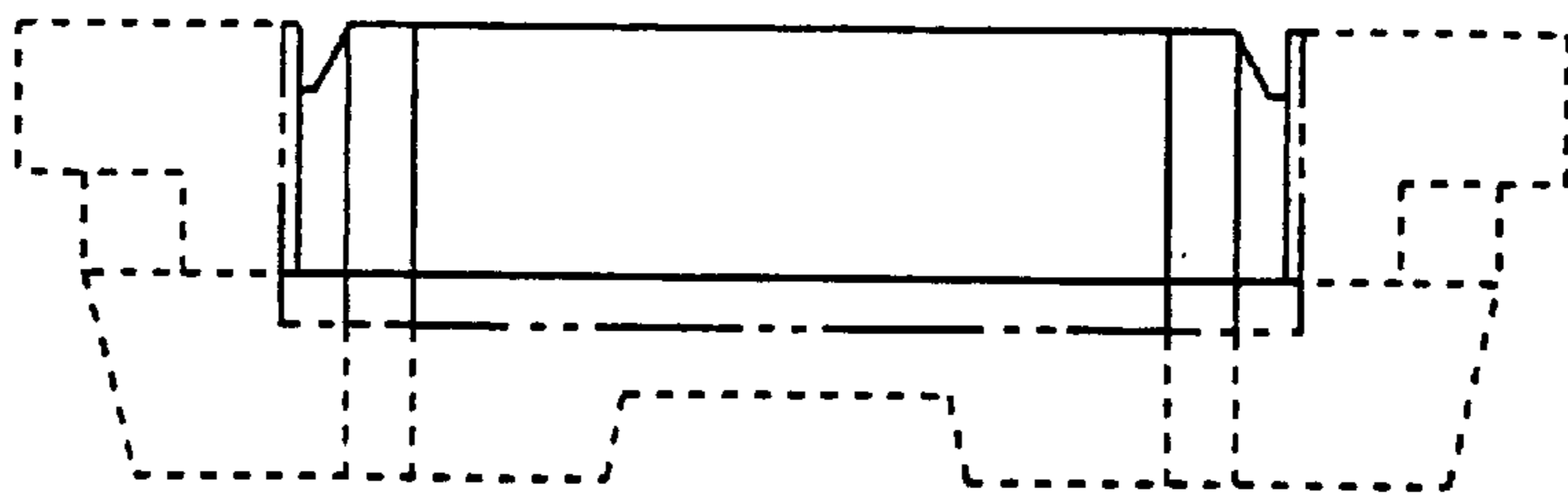

FIG. 7

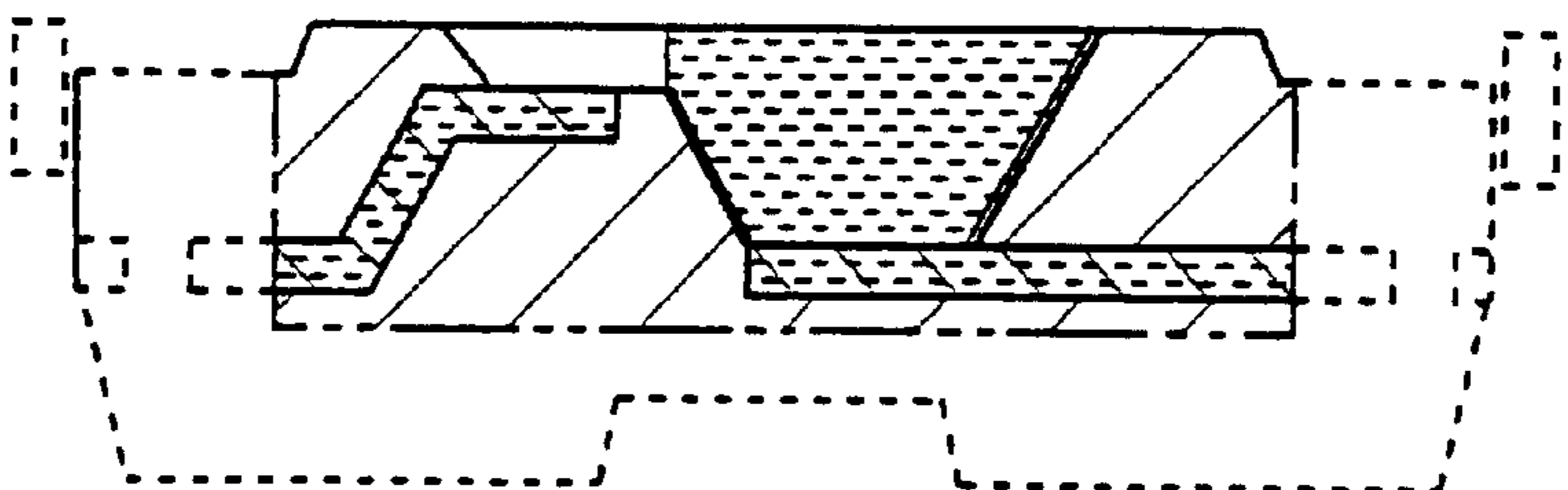

FIG. 8

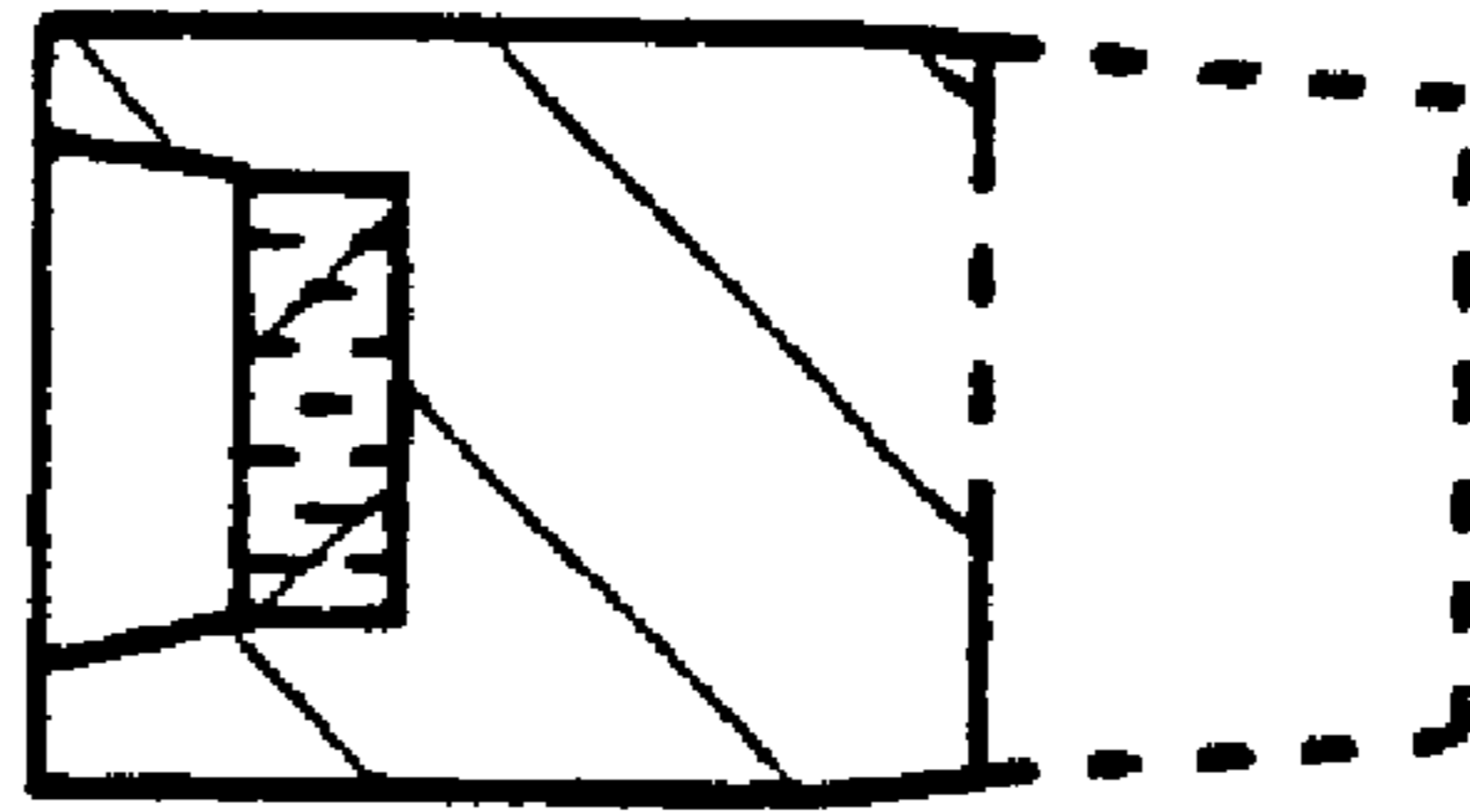

FIG. 9

