



US00D534866S

(12) **United States Design Patent**
Zhu et al.

(10) **Patent No.:** **US D534,866 S**
(45) **Date of Patent:** **** Jan. 9, 2007**

(54) **ELECTRICAL CONNECTOR**
(75) Inventors: **Yunlong Zhu**, Kunshan (CN); **Guohua Zhang**, Kunshan (CN); **Jinkui Hu**, Kunshan (CN)

(73) Assignee: **Hon Hai Precision Ind. Co., Ltd.**, Taipei Hsien (TW)

(**) Term: **14 Years**

(21) Appl. No.: **29/233,109**

(22) Filed: **Jun. 27, 2005**

Related U.S. Application Data

(63) Continuation-in-part of application No. 11/026,069, filed on Dec. 30, 2004.

(51) **LOC (8) Cl.** **13-03**

(52) **U.S. Cl.** **D13/133**

(58) **Field of Classification Search** D13/123, D13/133, 146-149, 154, 184, 199; D14/256, D14/432, 433, 435; 439/66, 374, 527, 591, 439/701, 721, 862, 894
See application file for complete search history.

(56) **References Cited**

U.S. PATENT DOCUMENTS

D326,085 S * 5/1992 Takenouchi et al. D13/154

5,860,829 A * 1/1999 Hower et al. 439/417
6,113,440 A * 9/2000 Fijten et al. 439/862
6,193,567 B1 * 2/2001 Hsieh 439/853
D486,448 S * 2/2004 Watanabe et al. D13/120
6,695,628 B1 * 2/2004 Yeh 439/83
2003/0190848 A1 * 10/2003 Wu 439/862
2005/0260898 A1 * 11/2005 Zhu et al. 439/862

* cited by examiner

Primary Examiner—Prabhakar Deshmukh

Assistant Examiner—Daniel Bui

(74) *Attorney, Agent, or Firm*—Wei Te Chung

(57) **CLAIM**

The ornamental design for an electrical connector, as shown.

DESCRIPTION

FIG. 1 is a front, top and right side perspective view of an electrical connector showing our new design;
FIG. 2 is a front elevational view of FIG. 1;
FIG. 3 is a rear elevational view of FIG. 1;
FIG. 4 is a left side elevational view of FIG. 1;
FIG. 5 is a right side elevational view of FIG. 1;
FIG. 6 is a top plan view of FIG. 1; and,
FIG. 7 is a bottom plan view of FIG. 1.

1 Claim, 6 Drawing Sheets

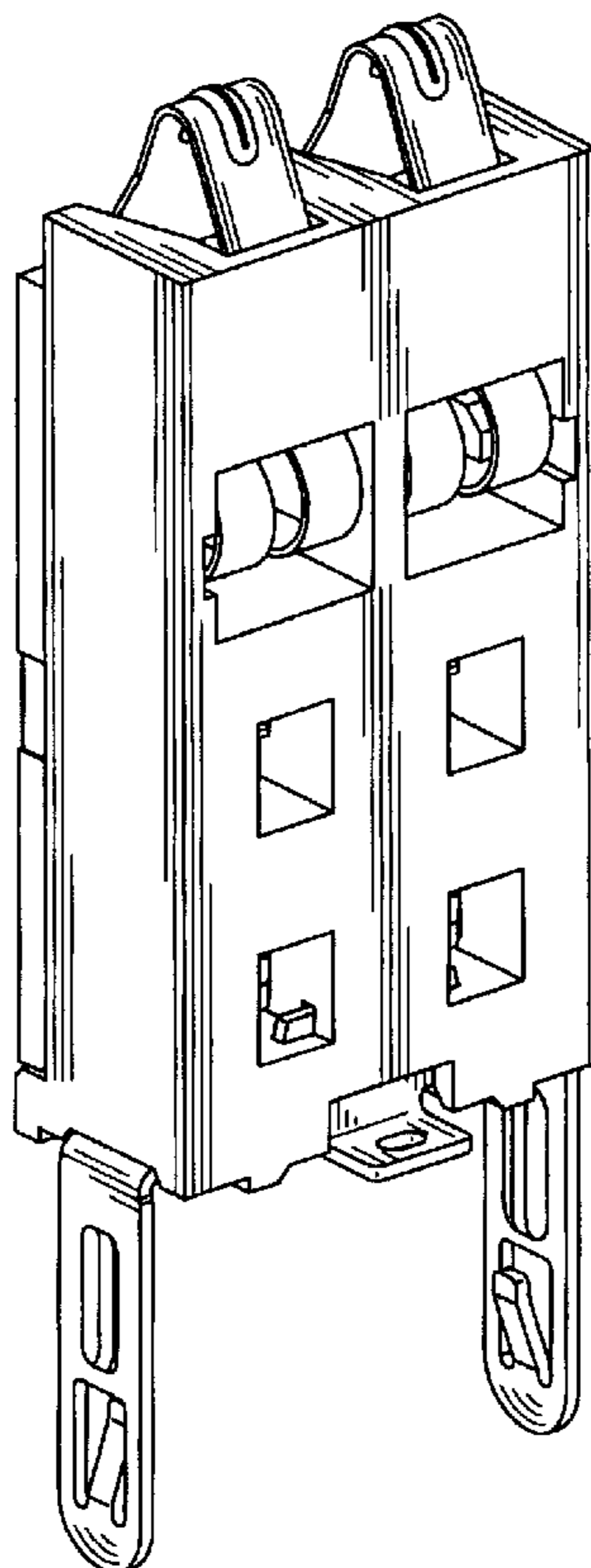

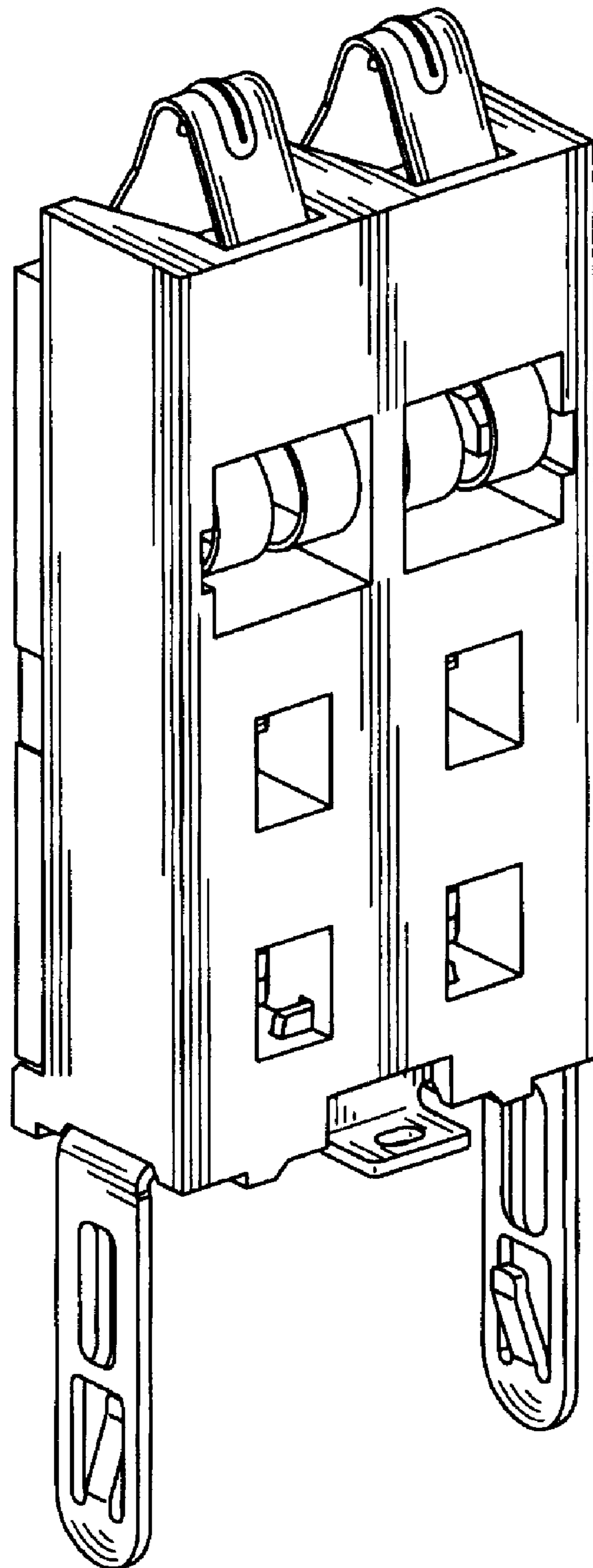

FIG. 1

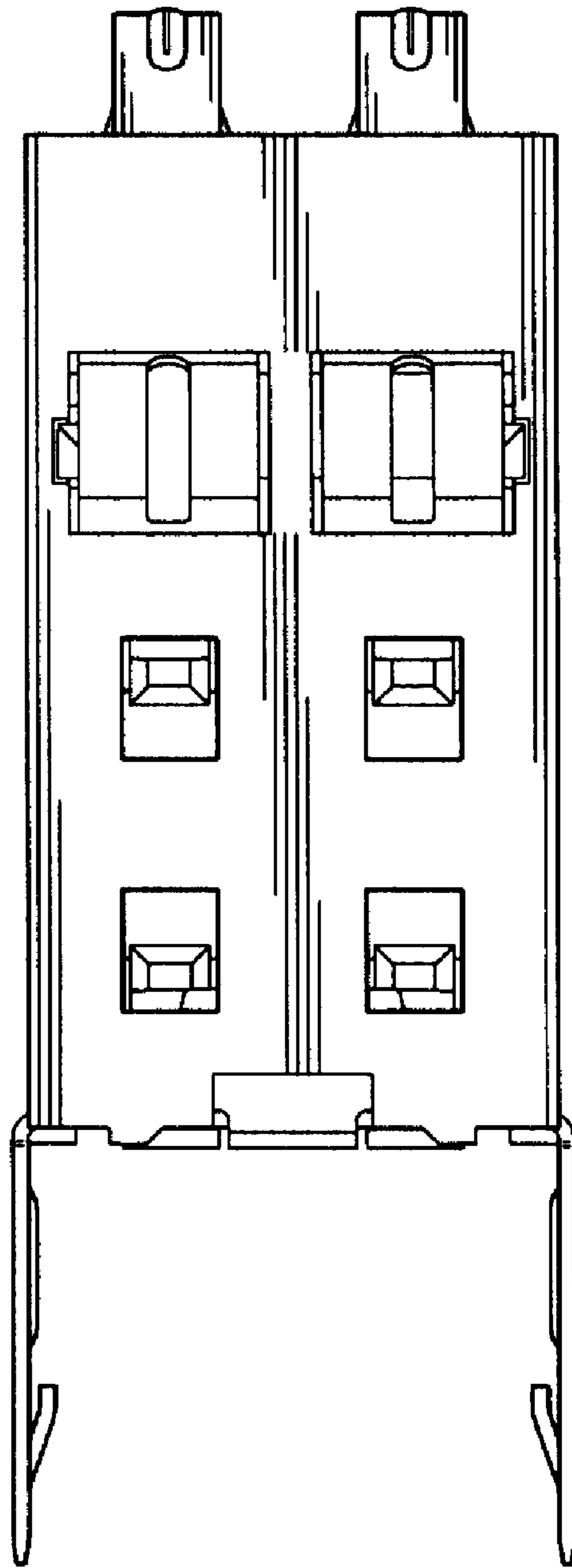

FIG. 2

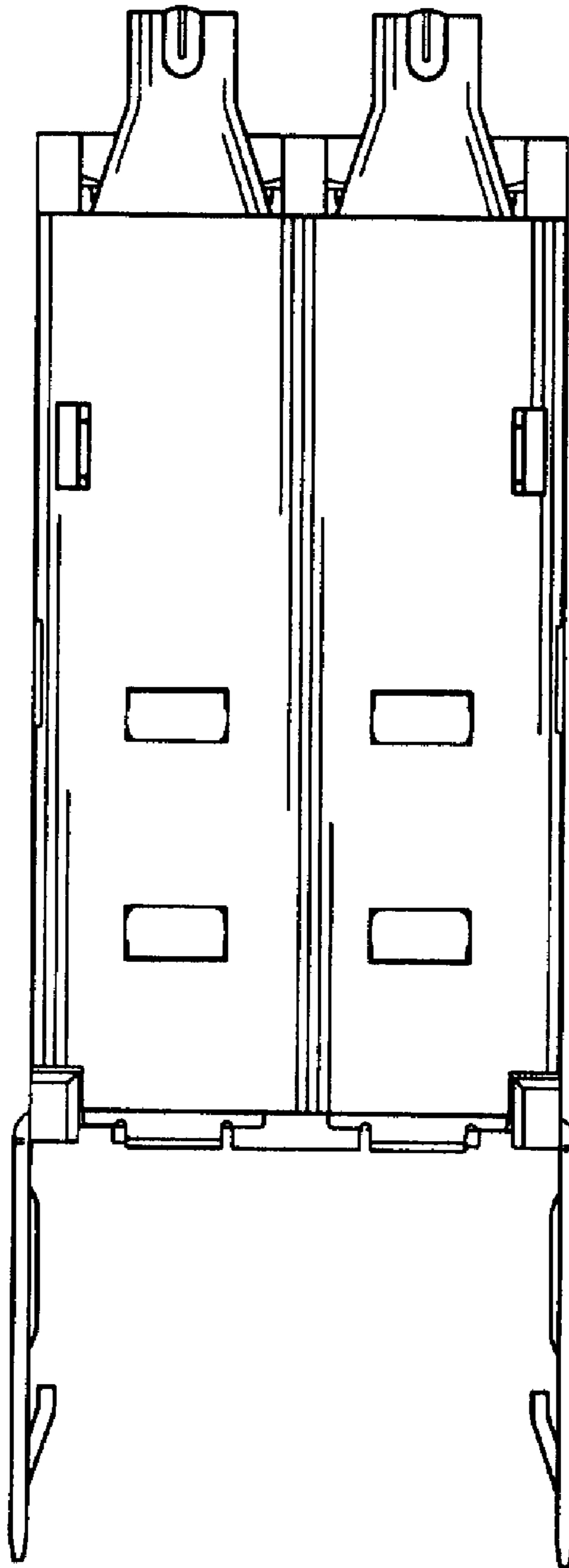

FIG. 3

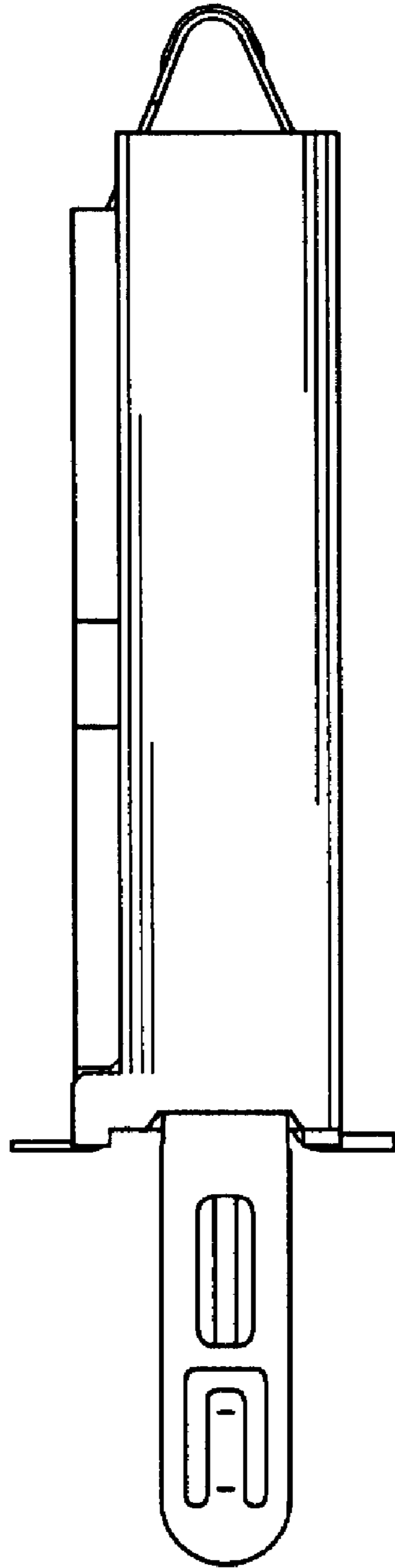

FIG. 4

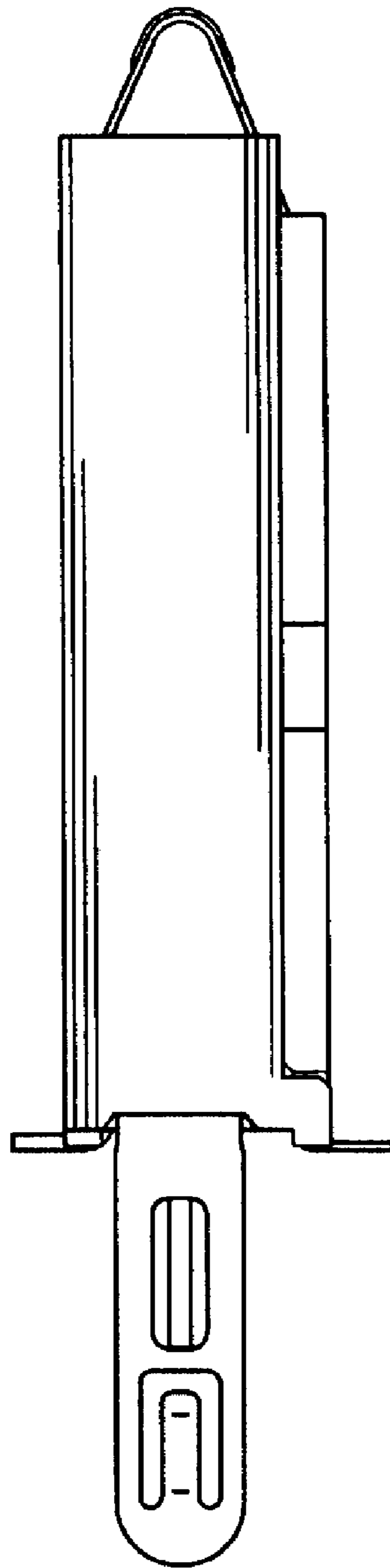

FIG. 5

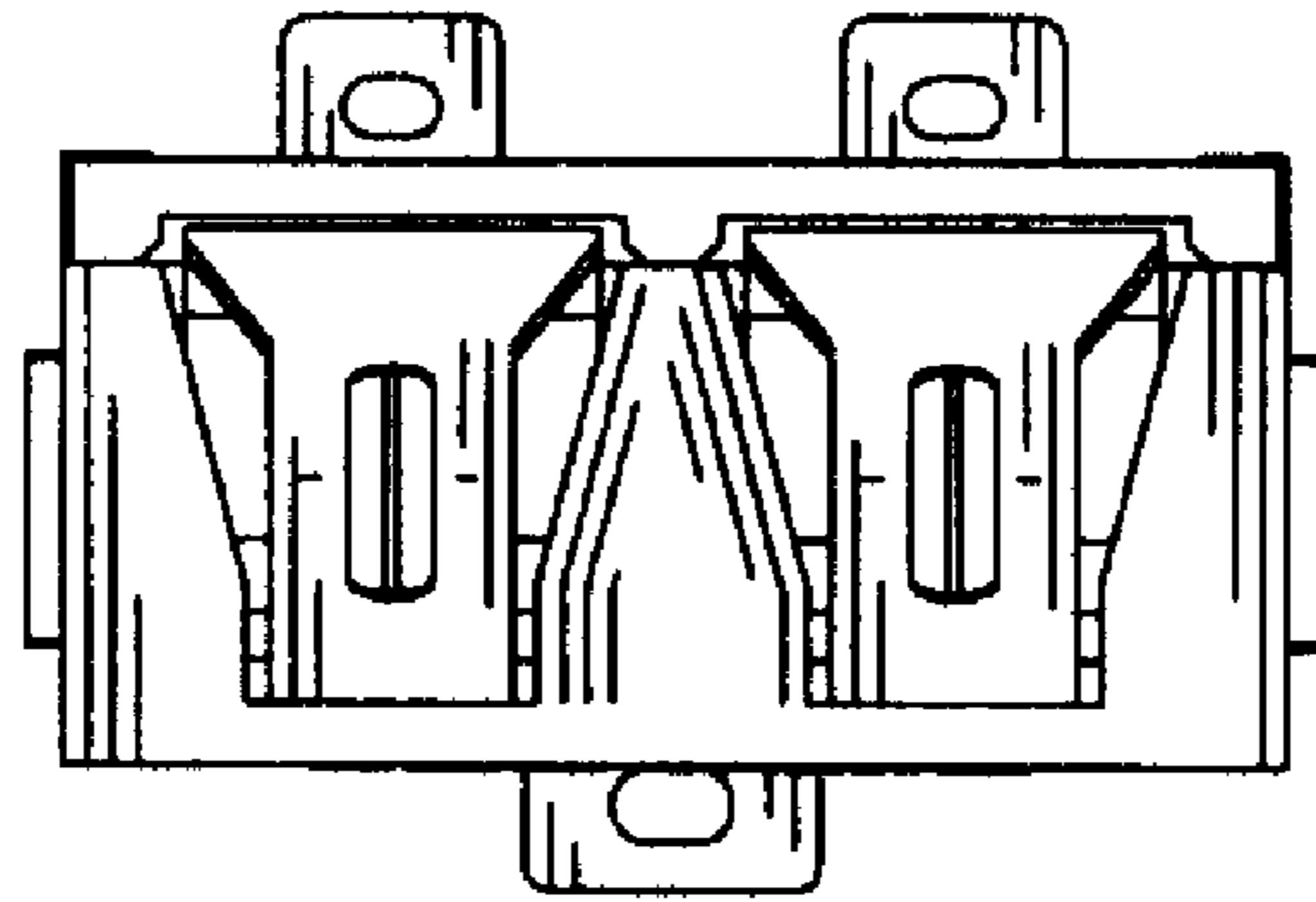

FIG. 6

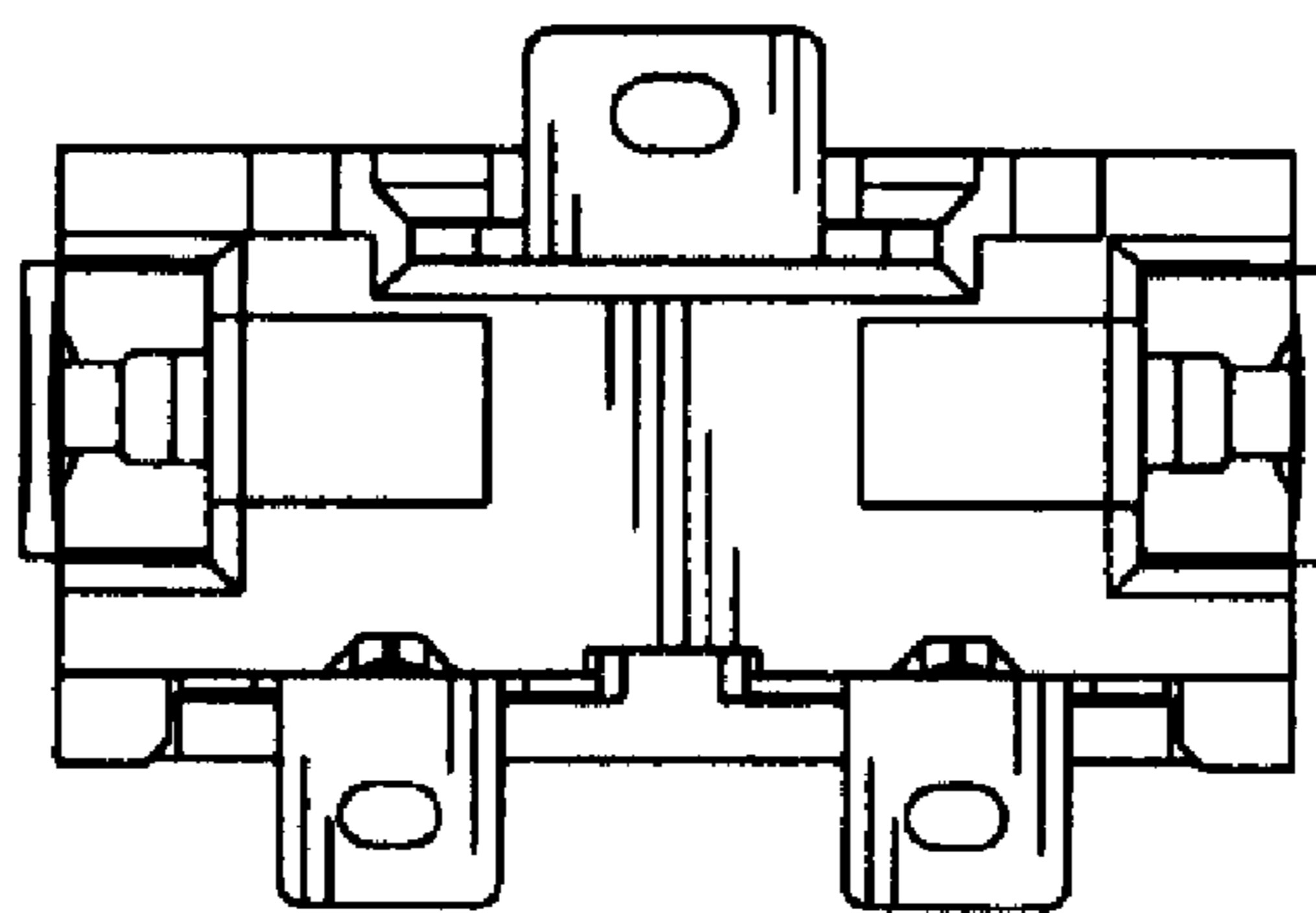

FIG. 7