



US00D534860S

(12) **United States Design Patent** (10) **Patent No.:** **US D534,860 S**  
**Moriya et al.** (45) **Date of Patent:** **\*\* Jan. 9, 2007**

(54) **AUTOMOBILE TIRE**

(75) Inventors: **Satoru Moriya**, Osaka (JP); **Yukiko Sashida**, Osaka (JP)

(73) Assignee: **Toyo Tire & Rubber Co., Ltd.**, Osaka (JP)

(\*\*) Term: **14 Years**

(21) Appl. No.: **29/251,319**

(22) Filed: **Jan. 5, 2006**

(30) **Foreign Application Priority Data**

Aug. 19, 2005 (JP) ..... 2005-023998

(51) **LOC (8) Cl.** ..... **12-15**

(52) **U.S. Cl.** ..... **D12/585**; D12/591

(58) **Field of Classification Search** ..... D12/551, D12/552, 553, 554, 555, 556, 583, 585, 586, D12/587, 588, 589, 590, 591, 600; 152/209.1, 152/209.9, 209.25, 209.28

See application file for complete search history.

(56) **References Cited**

**U.S. PATENT DOCUMENTS**

- 5,158,626 A \* 10/1992 Himuro ..... 152/209.28
- 5,188,684 A \* 2/1993 Himuro ..... 152/209.15
- D341,111 S \* 11/1993 Himuro et al. .... D12/524

- 5,435,364 A \* 7/1995 Hasegawa et al. .... 152/209.18
- D407,676 S \* 4/1999 Morishita et al. .... D12/556
- D410,602 S \* 6/1999 Matsuda ..... D12/585
- 6,202,725 B1 \* 3/2001 Moriya ..... 152/209.23
- 6,371,180 B1 \* 4/2002 Hayashi ..... 152/209.2
- D461,763 S \* 8/2002 Kuramochi et al. .... D12/556
- D502,142 S \* 2/2005 Hoshi ..... D12/556
- 2005/0247388 A1 \* 11/2005 Ohsawa et al. .... 152/209.9

**OTHER PUBLICATIONS**

Gillette Concept HR With UNI-T Tire, 2004 Tread Design Guide, Jan. 2004, p. 26. 2/4.\*

\* cited by examiner

*Primary Examiner*—Robert M. Spear

(74) *Attorney, Agent, or Firm*—Jordon and Hamburg LLP

(57) **CLAIM**

The ornamental design for an automobile tire, as shown and described.

**DESCRIPTION**

- FIG. 1 is a front view;
- FIG. 2 is a rear view;
- FIG. 3 is a left-side view;
- FIG. 4 is a right-side view;
- FIG. 5 is a perspective view; and,
- FIG. 6 is an enlargement of a portion of the front view.

**1 Claim, 6 Drawing Sheets**

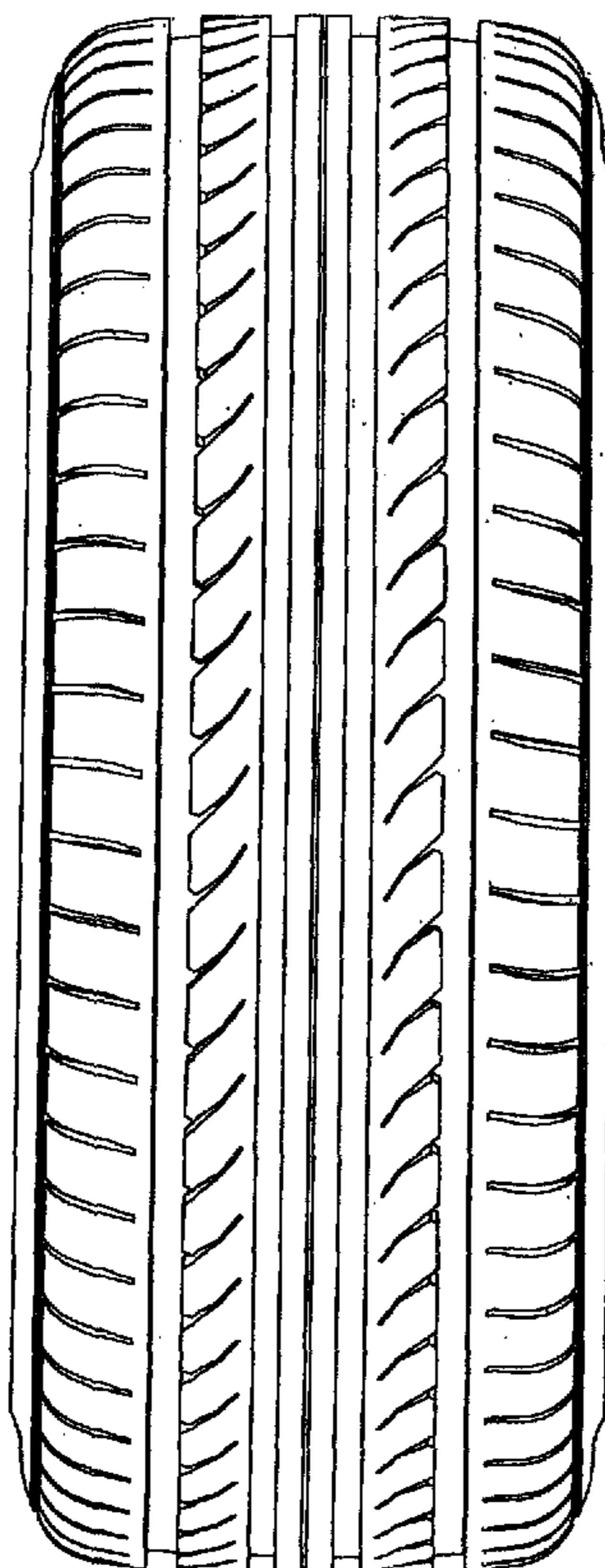

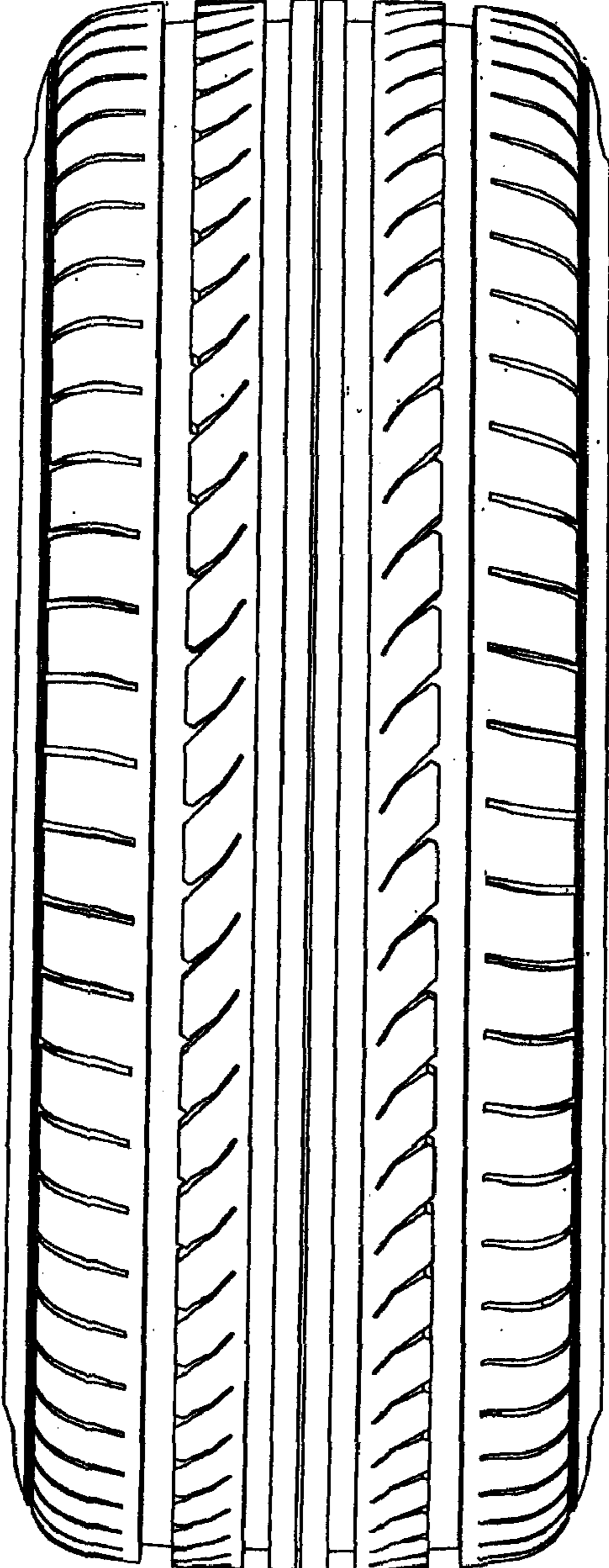

FIG.1

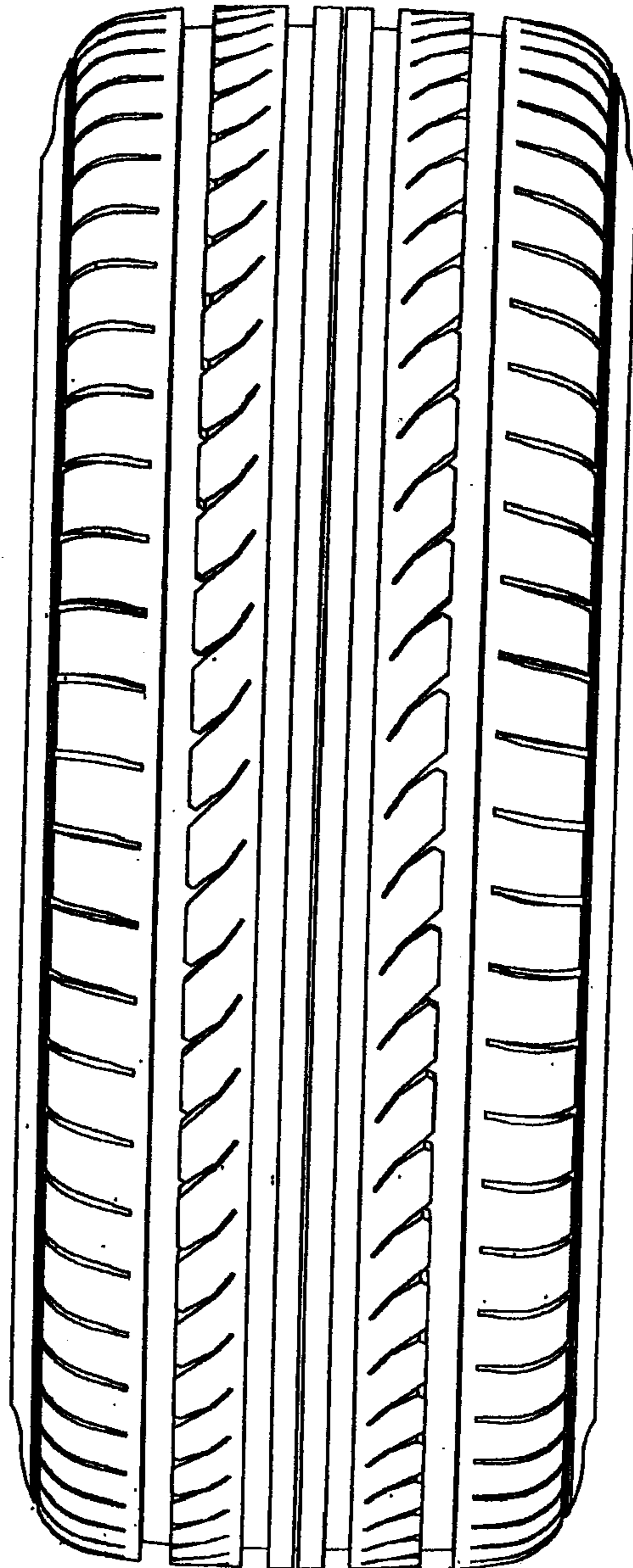

FIG.2

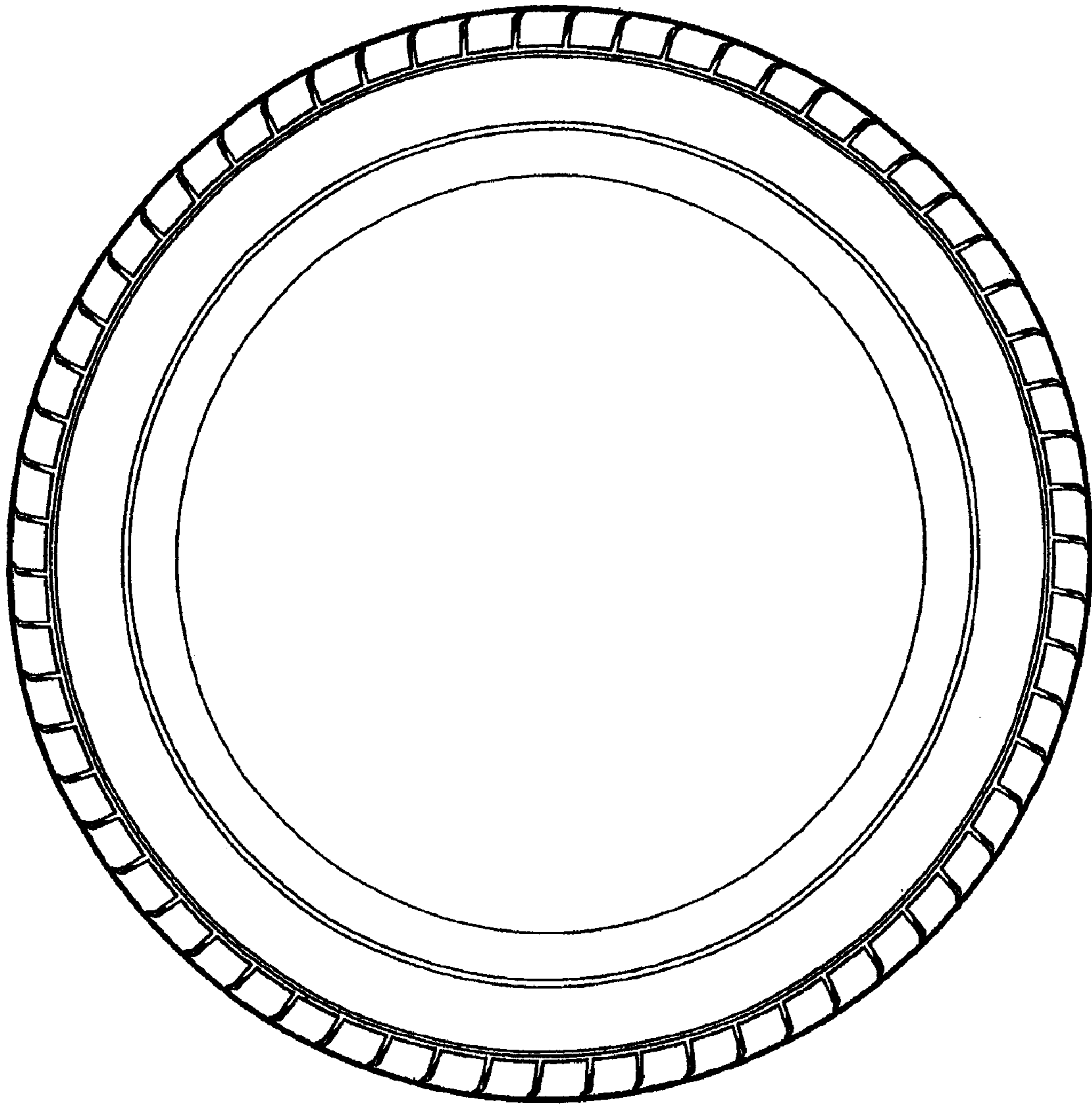

FIG.3

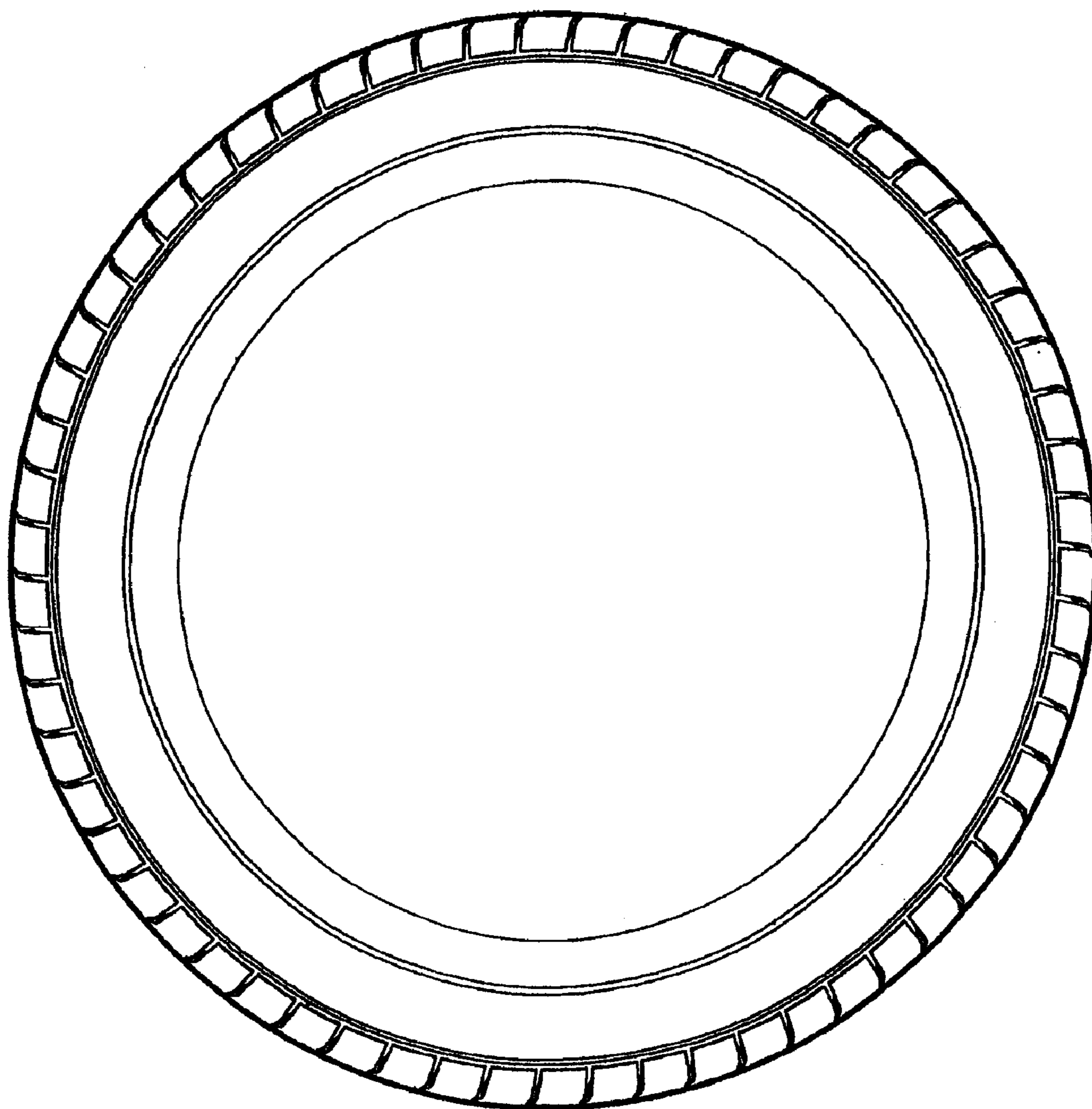

FIG.4

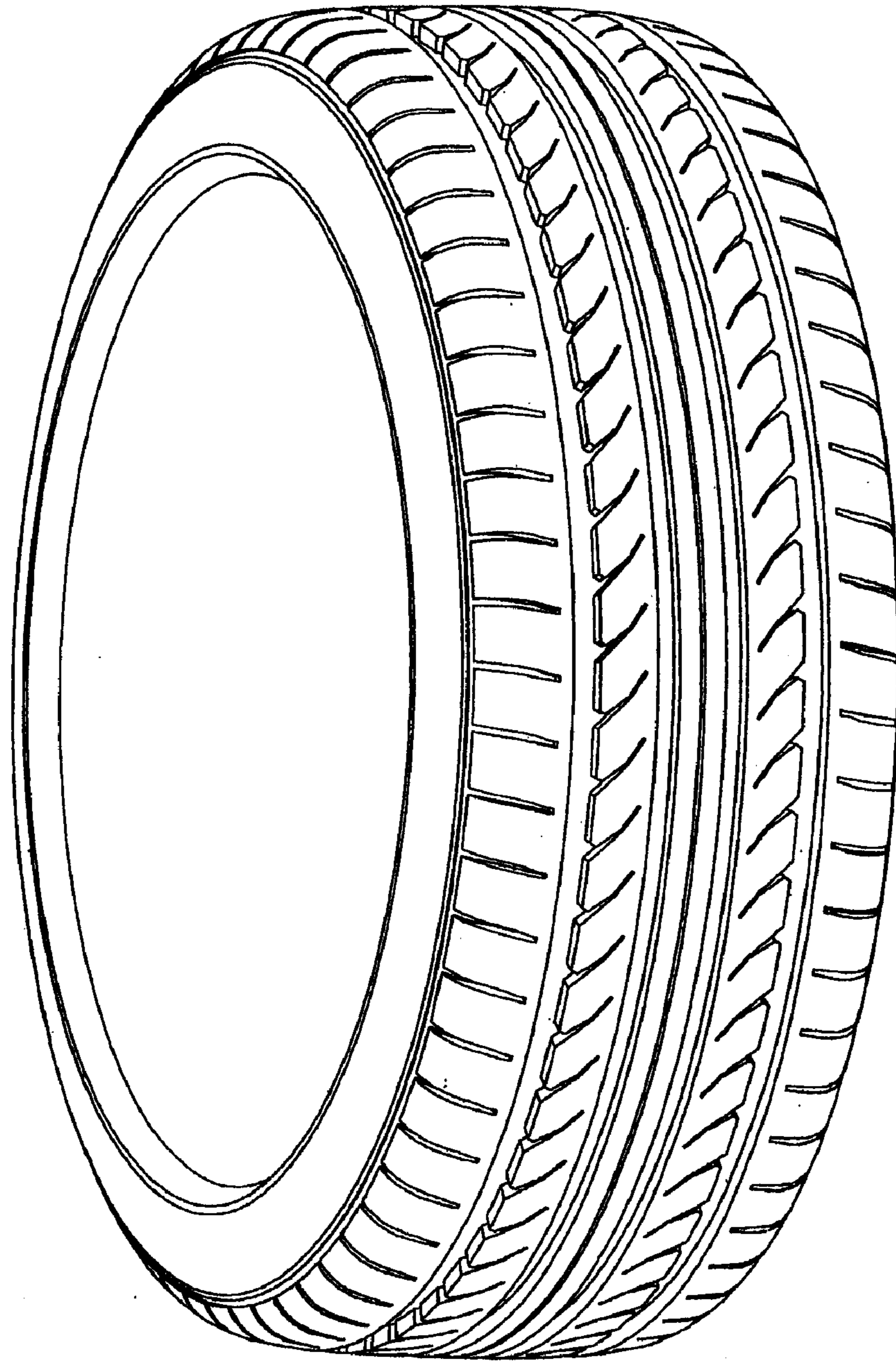

FIG.5

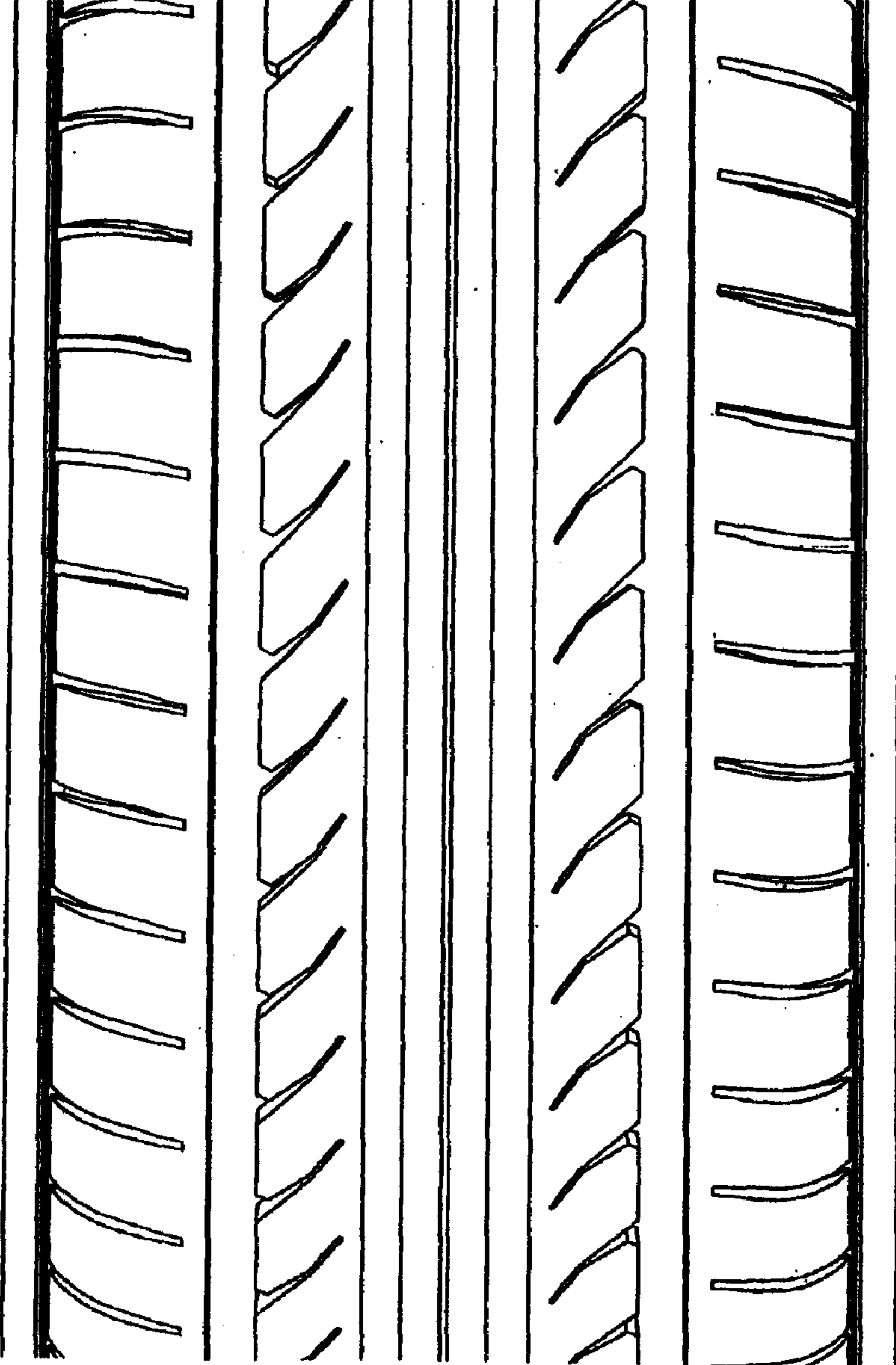

FIG.6