



US00D534835S

(12) **United States Design Patent**  
**Otsubo et al.**

(10) **Patent No.:** **US D534,835 S**  
(45) **Date of Patent:** **\*\* Jan. 9, 2007**

(54) **MOTOR VEHICLE AND TOY REPLICA THEREOF**

(75) Inventors: **Issei Otsubo**, Toyota (JP); **Shinichi Nakamura**, Seto (JP)

(73) Assignee: **Toyota Jidosha Kabushiki Kaisha**, Aichi-ken (JP)

(\*\*) Term: **14 Years**

(21) Appl. No.: **29/241,323**

(22) Filed: **Oct. 27, 2005**

(51) **LOC (8) Cl.** ..... **12-08**

(52) **U.S. Cl.** ..... **D12/91**

(58) **Field of Classification Search** ..... D12/90-92, D12/86, 88; D21/424, 433; 296/181.1, 181.5  
See application file for complete search history.

(56) **References Cited**

U.S. PATENT DOCUMENTS

D476,269 S	6/2003	Suzuki et al.	
D481,332 S	10/2003	Miyazaki et al.	
D505,359 S	* 5/2005	Suzuki et al. ....	D12/91
D507,765 S	* 7/2005	Nakajima et al. ....	D12/91
D512,000 S	* 11/2005	Suzuki et al. ....	D12/91
D519,880 S	* 5/2006	Hiruta et al. ....	D12/91
D524,188 S	* 7/2006	Tampi .....	D12/91

OTHER PUBLICATIONS

Brochure of CITROEN C3, issued by CITROEN Deutschland AG, Jun. 2003 (1 photograph).

Brochure of PEUGEOT 307, issued by Peugeot Japan, Co., Ltd. (2 photographs).

Brochure of PRIUS, 2004, (2 pages), Mfg.: Toyota Jidosha Kabushiki Kaisha.

Brochure of WISH, (2 pages), Mfg. Toyota Jidosha Kabushiki Kaisha.

\* cited by examiner

*Primary Examiner*—Melody N. Brown

(74) *Attorney, Agent, or Firm*—Finnegan, Henderson, Farabow, Garrett & Dunner, L.L.P.

(57) **CLAIM**

The ornamental design for an motor vehicle and toy replica thereof, as shown and described.

**DESCRIPTION**

FIG. 1 is a right-front, perspective view of a motor vehicle and toy replica thereof of our new design, the left-front perspective view being a mirror image thereof, with the exception of the windshield wiper assemblies which are not symmetric, and the door over the gas cap, which is not present on the left side;

FIG. 2 is a right-rear, perspective view thereof, the left-rear, perspective view being a mirror image thereof, with the exception of the windshield wiper assembly which is not symmetric, and the door over the gas cap, which is not present on the left side;

FIG. 3 is a right-side view of thereof, the left-side view being a mirror image thereof, with the exception of the windshield wiper assemblies which are not symmetric, and the door over the gas cap, which is not present on the left side;

FIG. 4 is a front view thereof;

FIG. 5 is a rear view thereof; and,

FIG. 6 is a top view thereof.

As used herein right and left refer to the orientation of the design depicted in the figures above, not the right and left sides of the vehicle depicted.

**1 Claim, 4 Drawing Sheets**

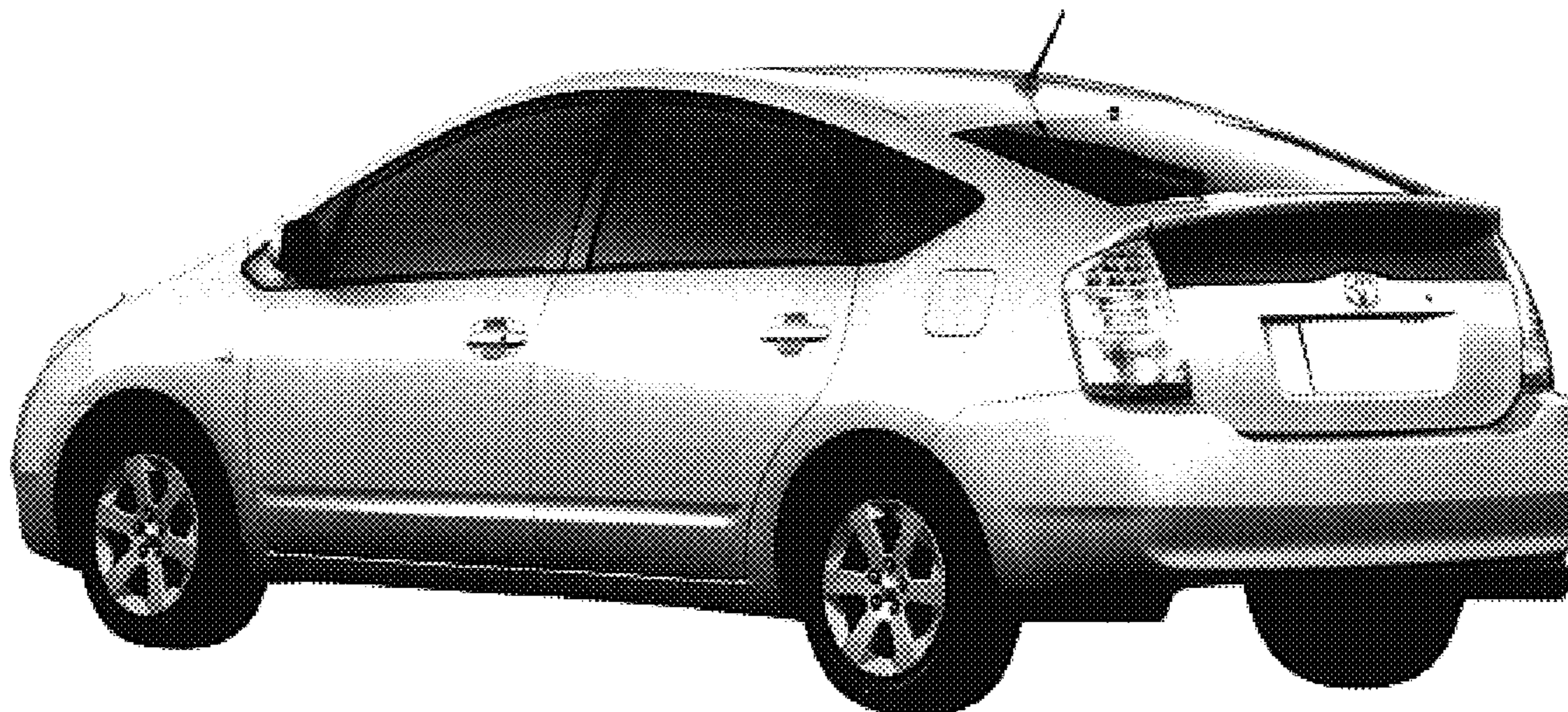
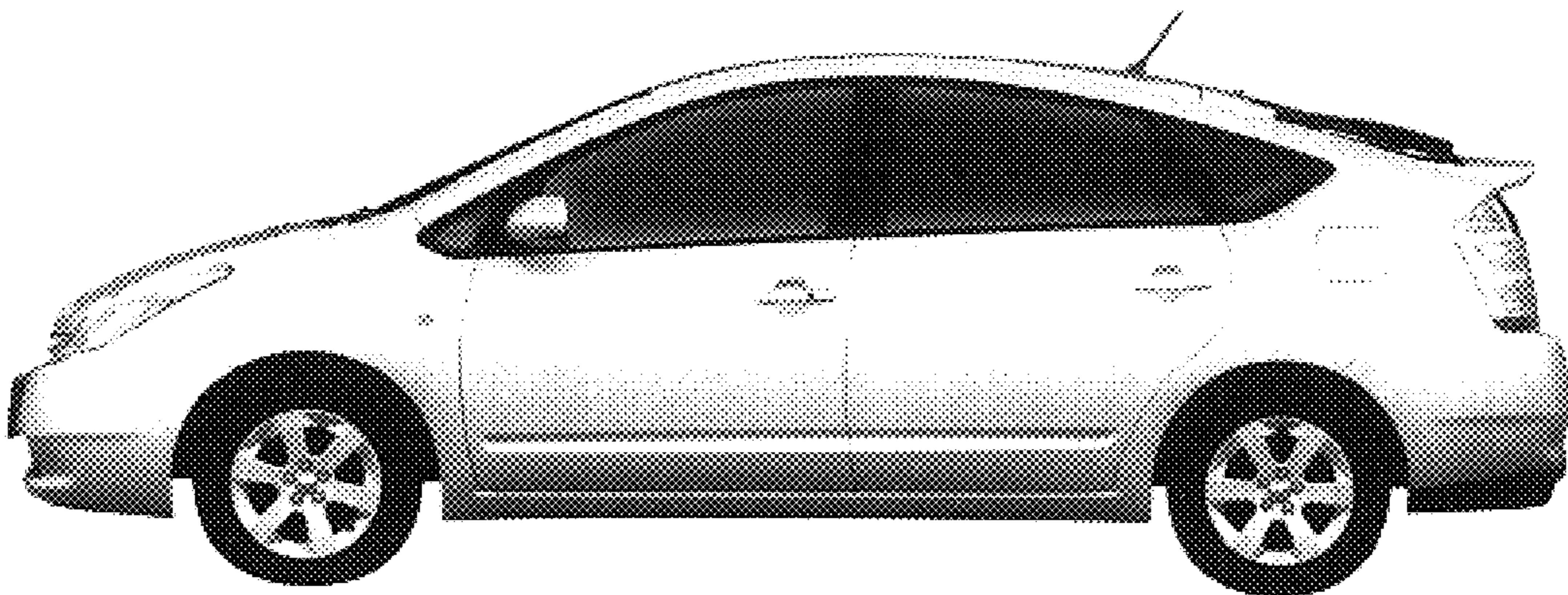



**FIG. 1**



**FIG. 2**



**FIG. 3**

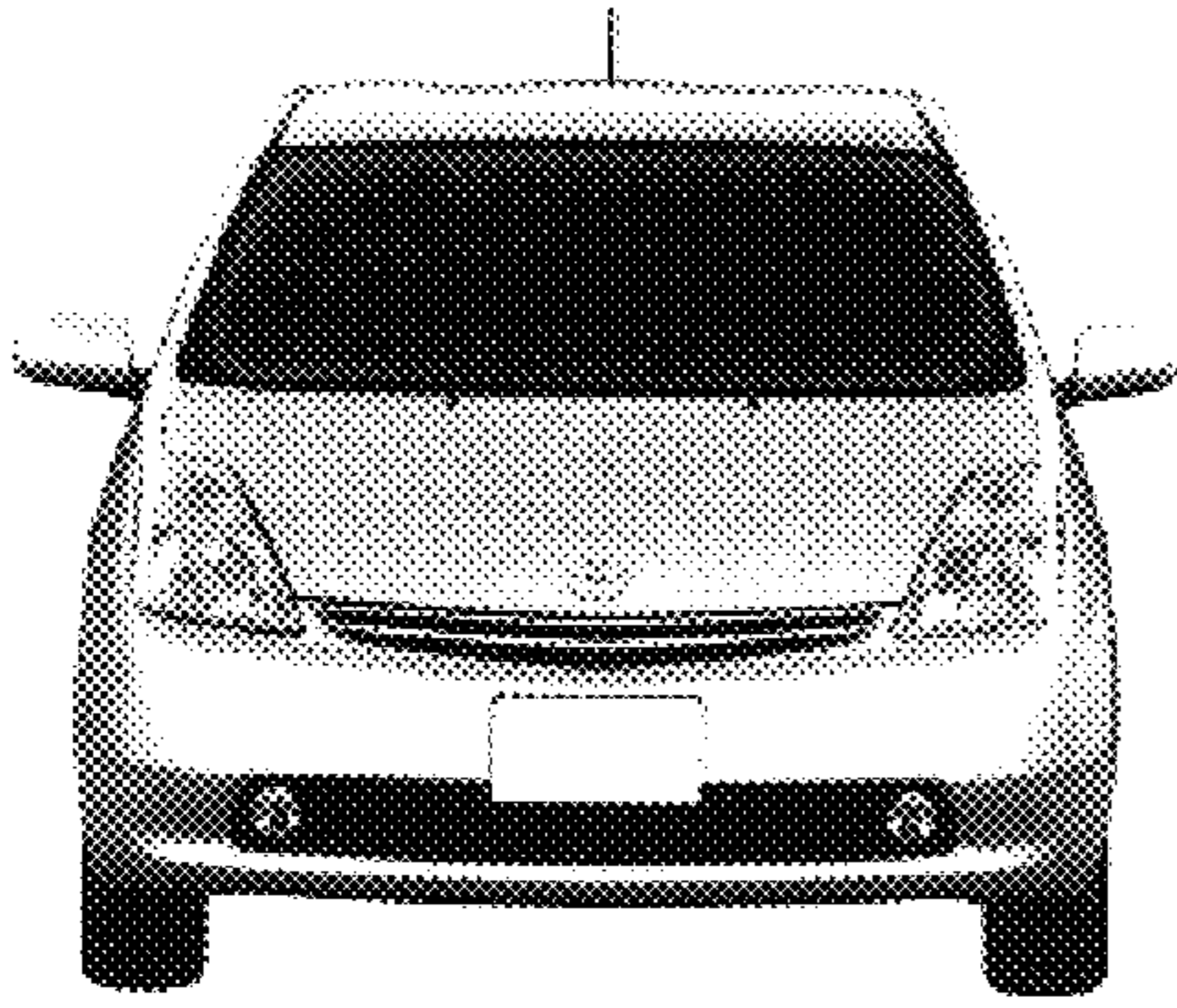

**FIG. 4**

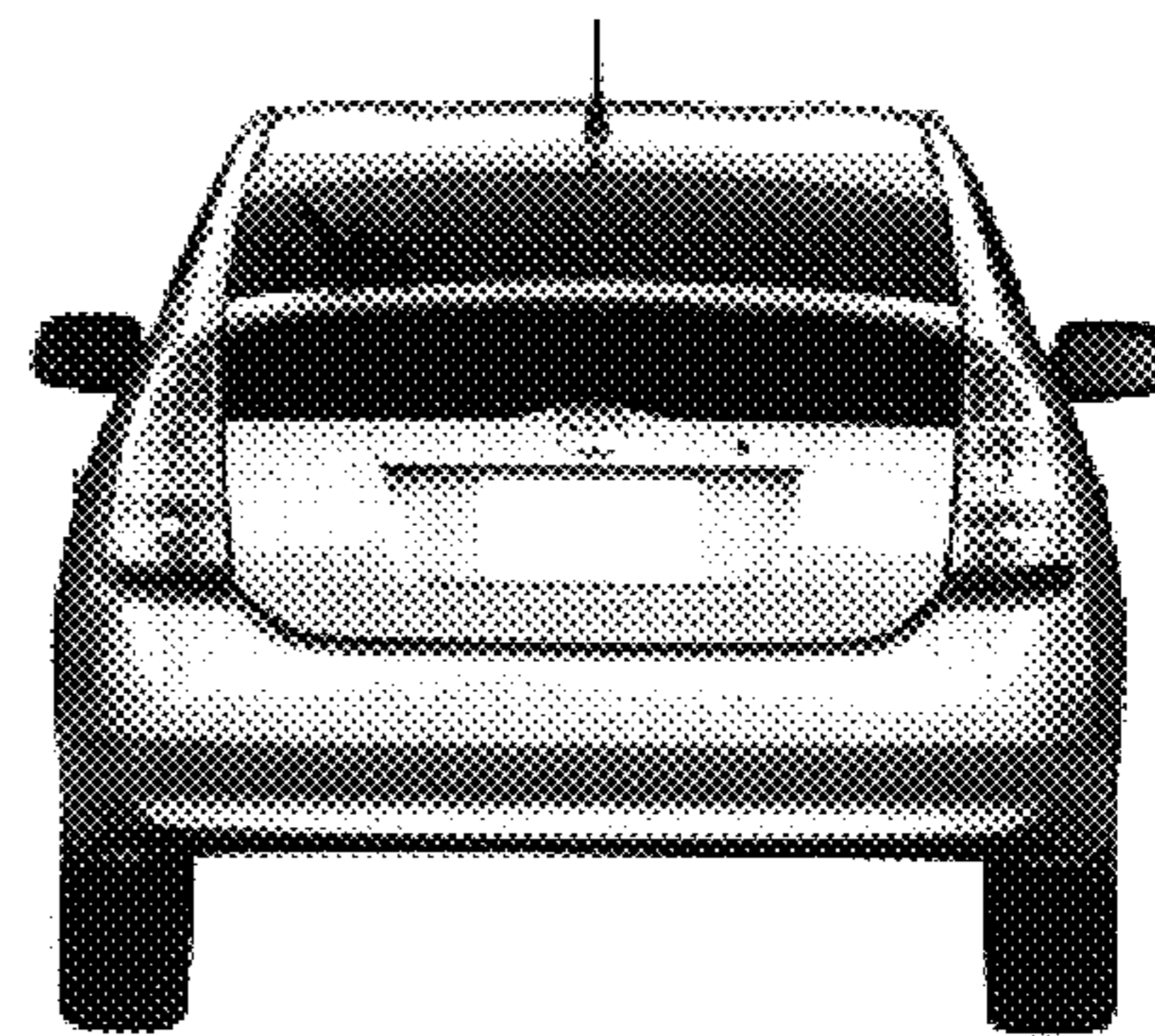

**FIG. 5**

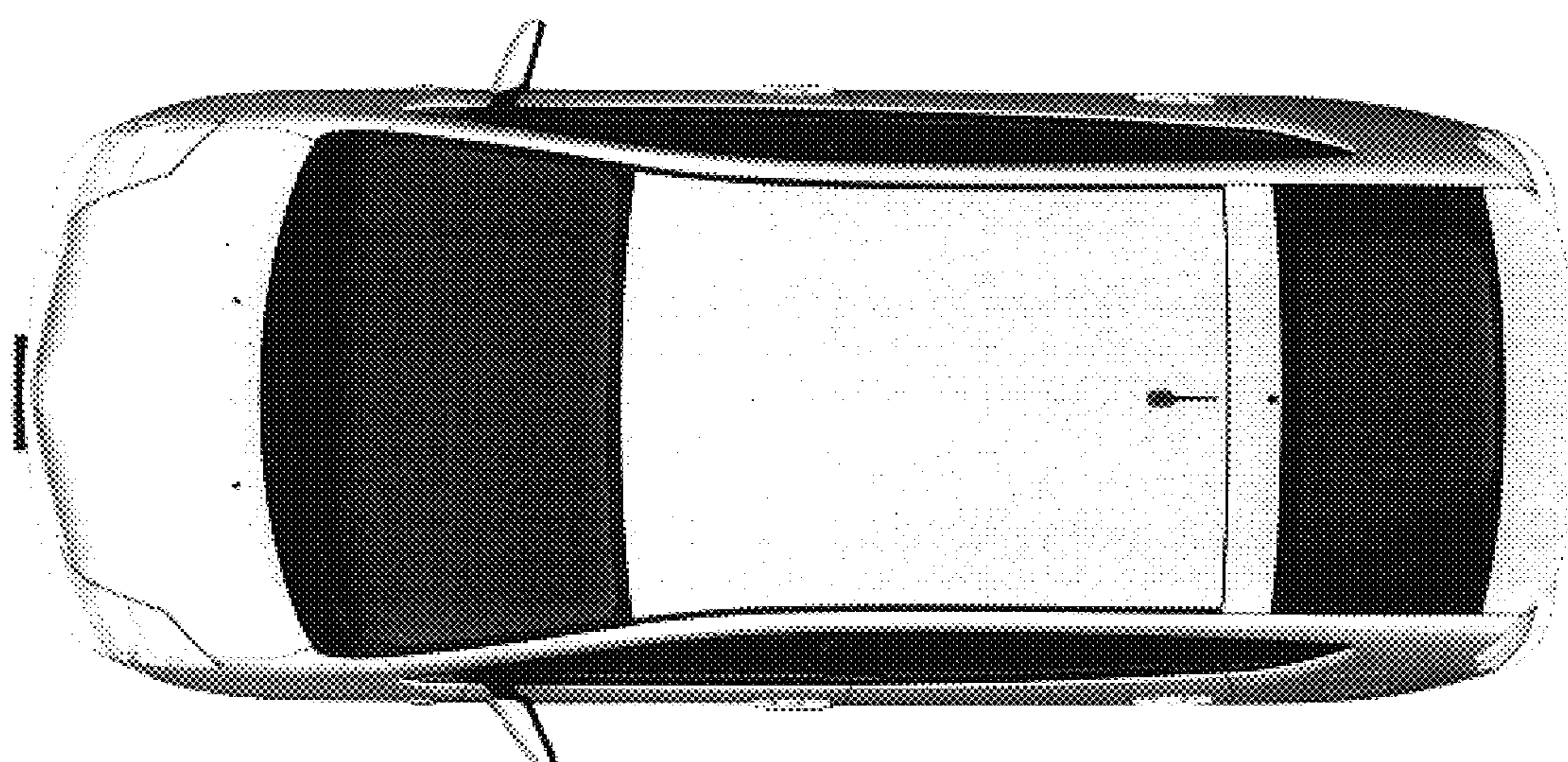

**FIG. 6**