

US00D534762S

(12) **United States Design Patent** (10) **Patent No.:** **US D534,762 S**  
**Gluck** (45) **Date of Patent:** **\*\* Jan. 9, 2007**

(54) **CLOSEABLE LID**

(75) Inventor: **J. Robert Gluck**, Lawrence, NY (US)

(73) Assignee: **Robert Gordon Industries, Ltd.**,  
Lynbrook, NY (US)

(\*\*) Term: **14 Years**

(21) Appl. No.: **29/220,149**

(22) Filed: **Dec. 28, 2004**

(51) **LOC (8) Cl.** ..... **07-02**

(52) **U.S. Cl.** ..... **D7/392.1**

(58) **Field of Classification Search** ..... D7/317-319,  
D7/391-392.1, 396.2, 510-511, 629; D9/435,  
D9/440, 444, 447, 449-450, 454, 503-504;  
215/211, 200, 224, 243; 220/700, 701, 703,  
220/711, 713-715, 719

See application file for complete search history.

(56) **References Cited**

**U.S. PATENT DOCUMENTS**

D439,473 S \* 3/2001 Lin ..... D7/510  
D490,272 S \* 5/2004 Rohe ..... D7/510

\* cited by examiner

*Primary Examiner*—Holly H. Baynham

*Assistant Examiner*—Cynthia M. Chin

(74) *Attorney, Agent, or Firm*—Greenblum & Bernstein,  
P.L.C.

(57) **CLAIM**

I claim the ornamental design for a closeable lid, as shown  
and described.

# **DESCRIPTION**

FIG. 1 is a front perspective view of a closeable lid, showing  
my new design;

FIG. 2 is a front side view of the design embodiment shown  
in FIG. 1;

FIG. 3 is a back side view of the design embodiment shown  
in FIG. 1;

FIG. 4 is a left side view of the design embodiment shown  
in FIG. 1;

FIG. 5 is a right side view of the design embodiment shown  
in FIG. 1;

FIG. 6 is a top view of the design embodiment shown in FIG.  
1; and,

FIG. 7 is a bottom view of the design embodiment shown in  
FIG. 1.

The subject matter shown in dashed lines, and any surfaces  
of the design not shown, including interior surfaces, form no  
part of the claimed invention.

**1 Claim, 4 Drawing Sheets**

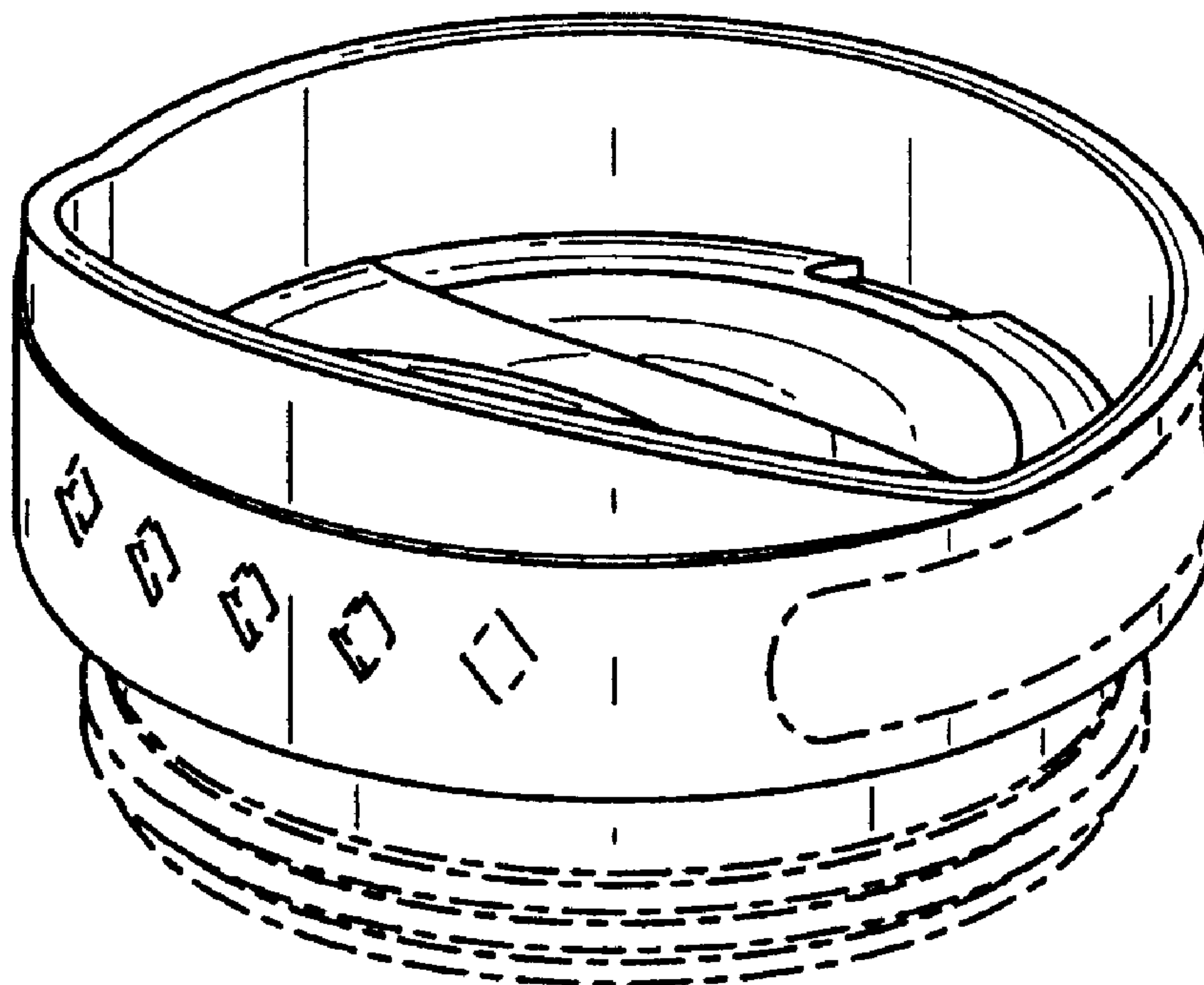

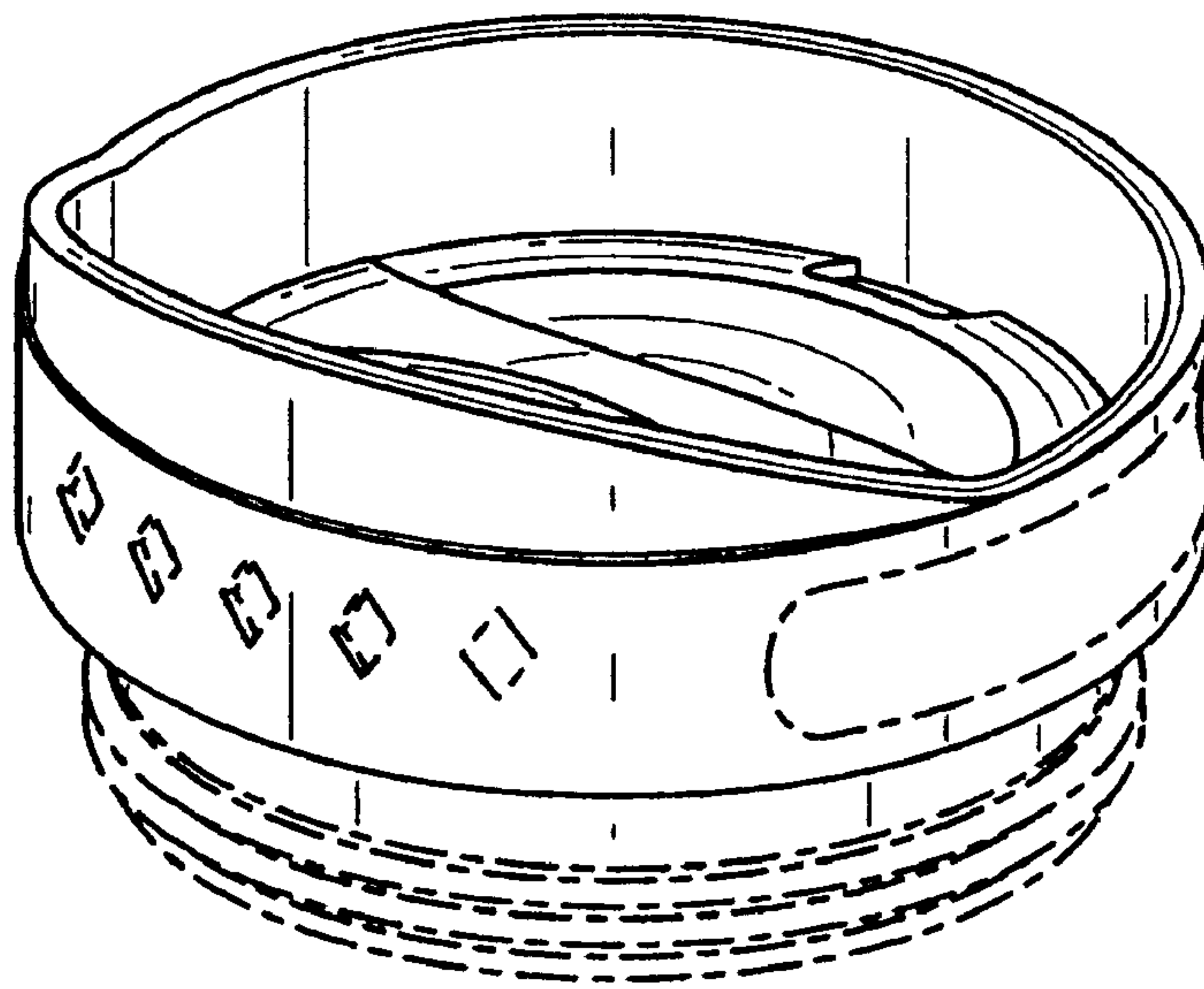

FIG. 1

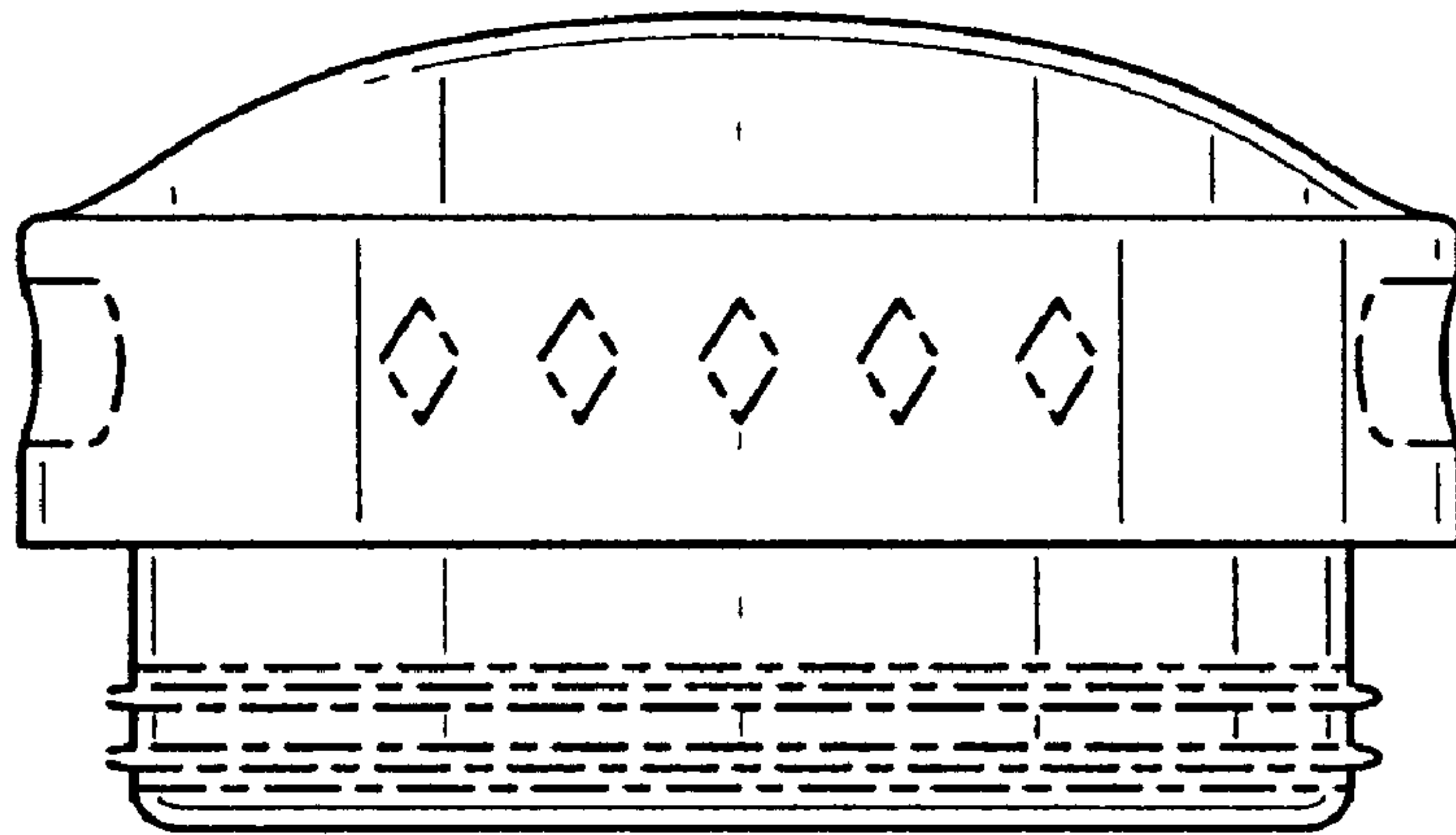

FIG. 2

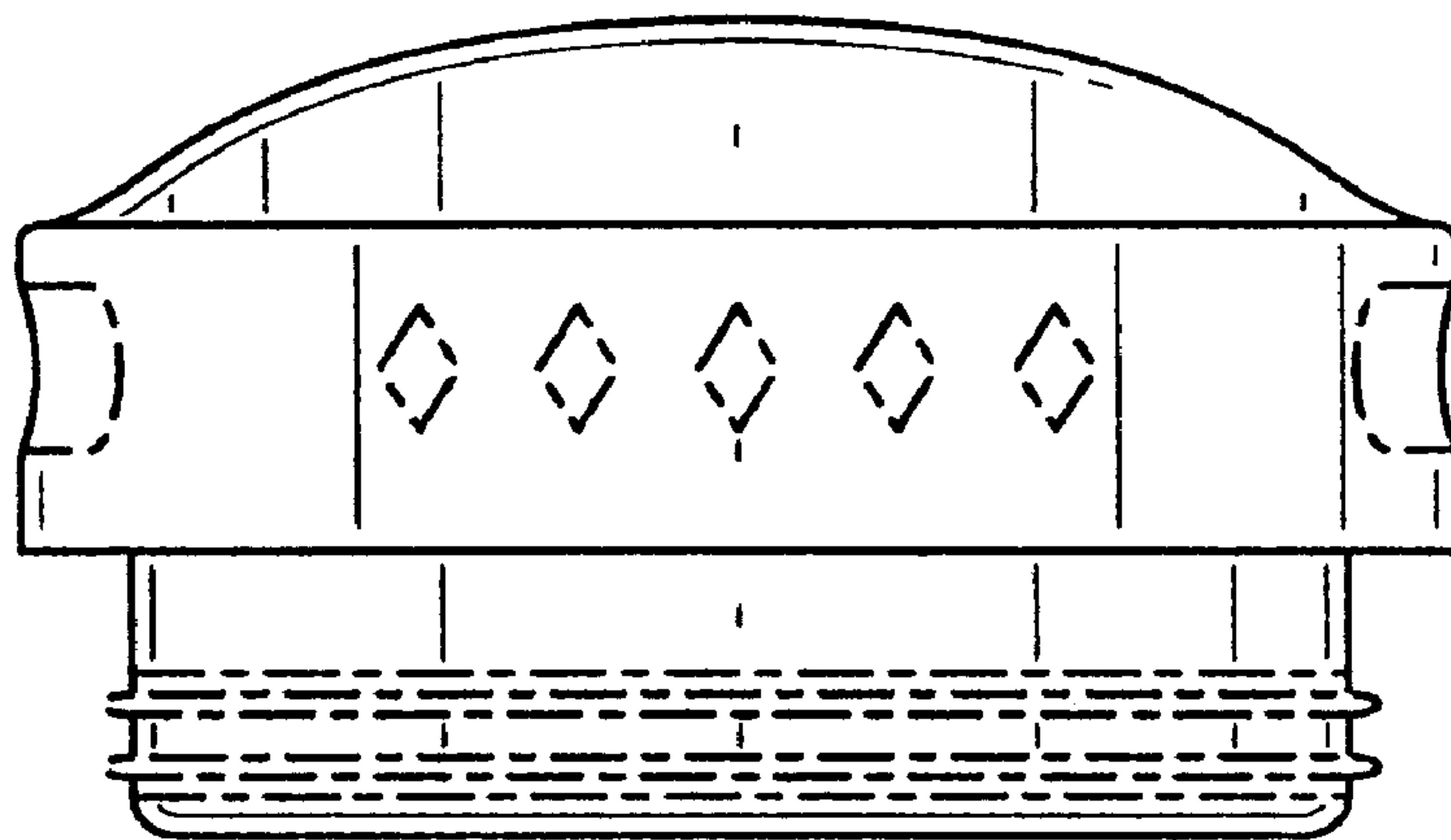

FIG. 3

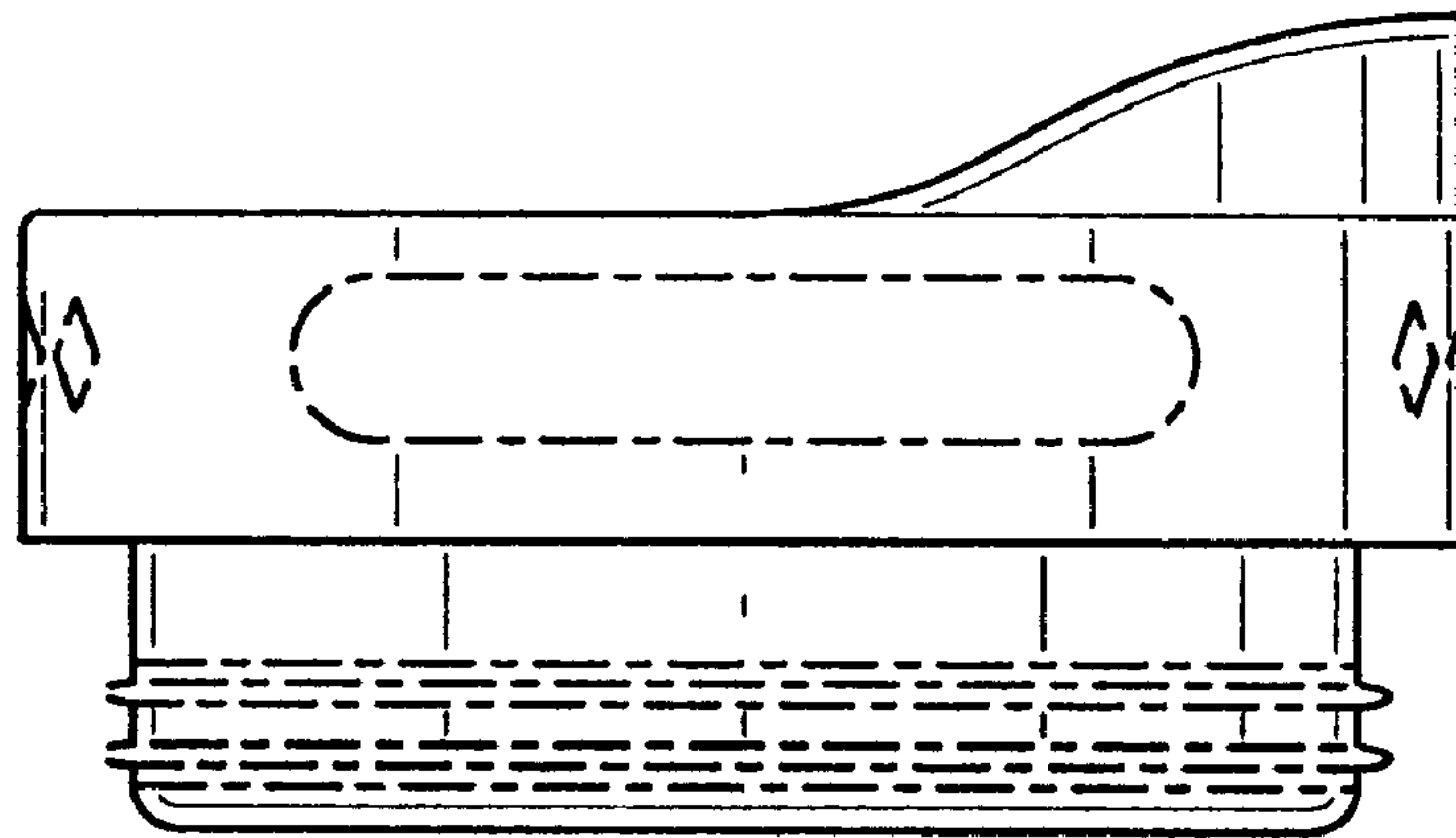

FIG. 4

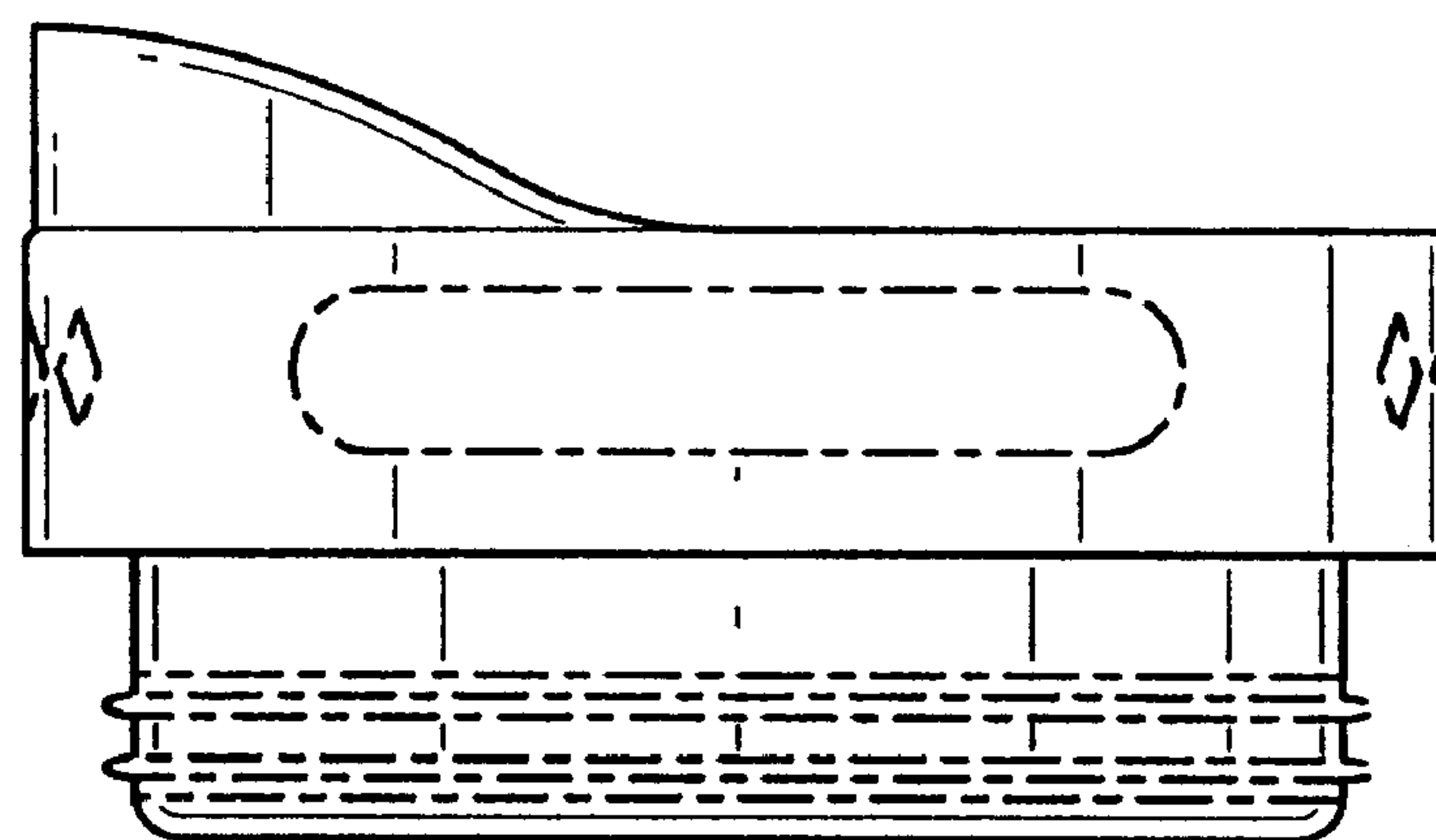

FIG. 5

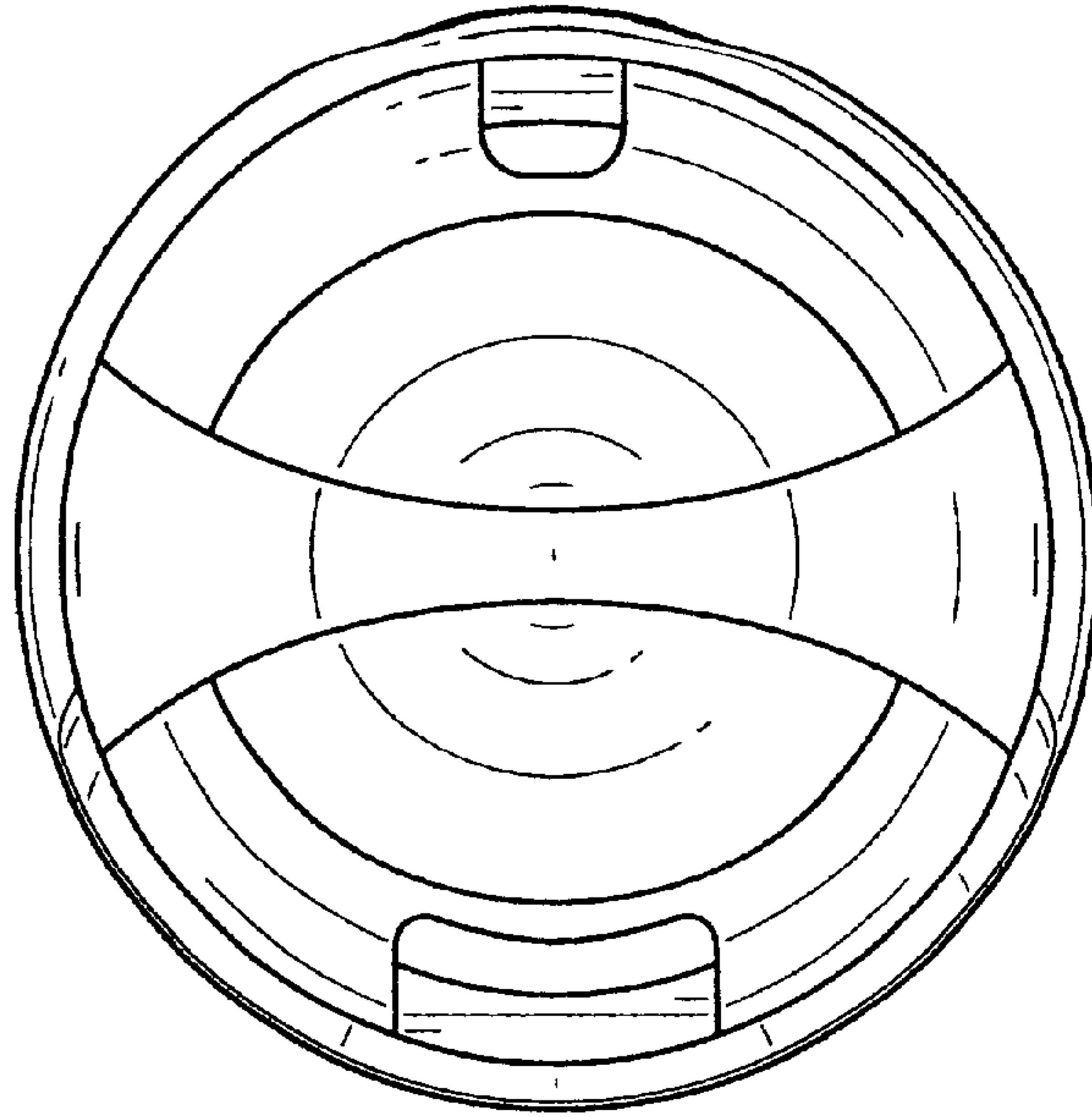

FIG. 6

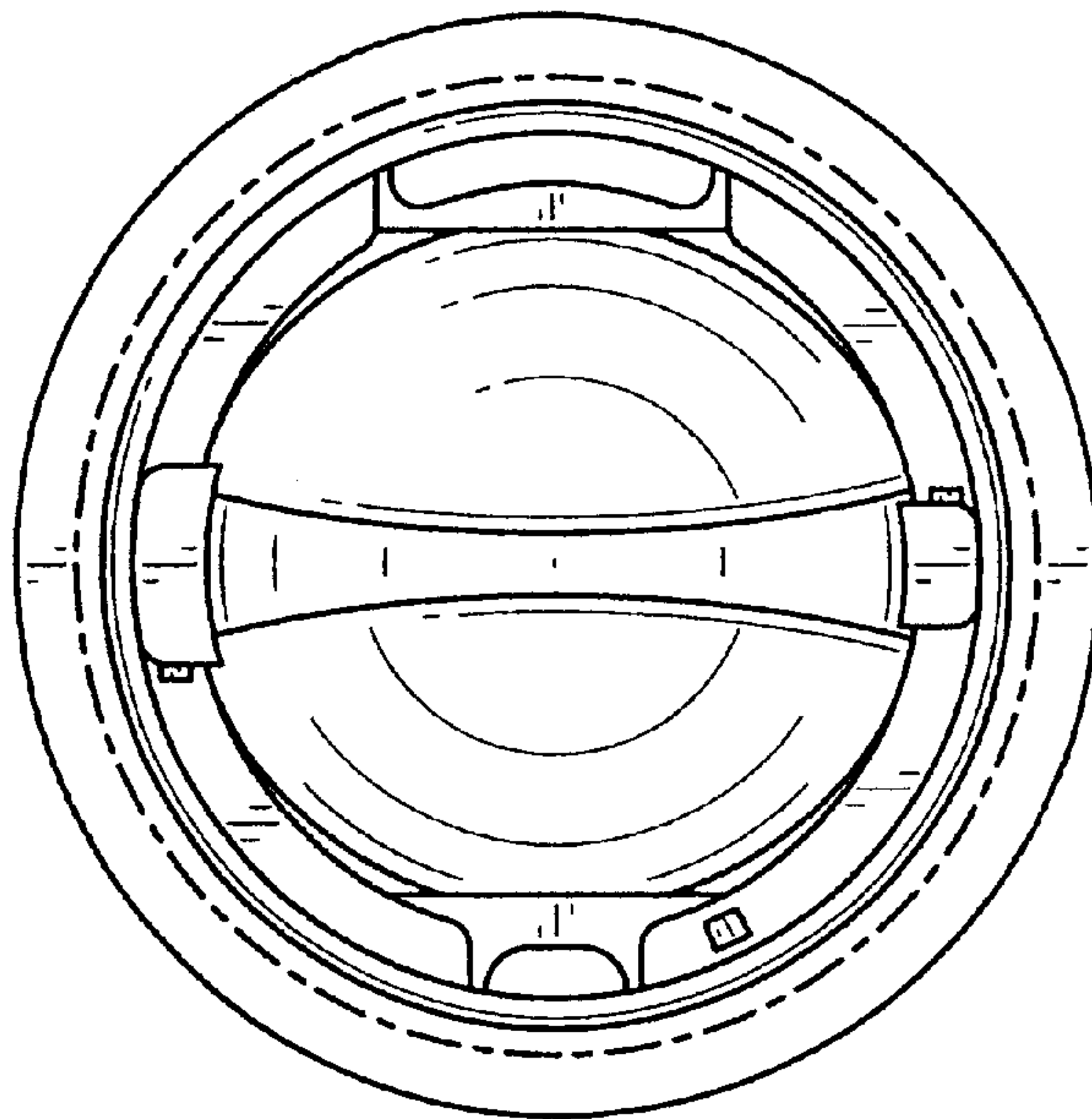

FIG. 7