



US00D534750S

(12) **United States Design Patent** (10) **Patent No.:** **US D534,750 S**
Emerson (45) **Date of Patent:** **** Jan. 9, 2007**

(54) **ROLLOUT DRAWER KIT**

(76) Inventor: **Brian Emerson**, 690 N. Muleshoe Rd.,
Apache Junction, AZ (US) 85219

(**) Term: **14 Years**

(21) Appl. No.: **29/232,601**

(22) Filed: **Jun. 20, 2005**

(51) **LOC (8) Cl.** **06-06**

(52) **U.S. Cl.** **D6/510**

(58) **Field of Classification Search** D6/491,
D6/509-511, 402, 481, 500; 312/330.1, 334.1,
312/228, 348.5, 334.24, 334.28

See application file for complete search history.

(56) **References Cited**

U.S. PATENT DOCUMENTS

D351,079 S	*	10/1994	Brown	D6/510
D450,210 S	*	11/2001	Rich	D6/511
D477,165 S	*	7/2003	Petri	D6/510
D477,166 S	*	7/2003	Petri	D6/510
D490,259 S	*	5/2004	Schumann et al.	D6/510
D505,817 S	*	6/2005	Jackson	D6/510
2005/0099101 A1	*	5/2005	Lowe	312/228

* cited by examiner

Primary Examiner—Cathron C. Brooks
(74) *Attorney, Agent, or Firm*—Philip D. Askenazy;
Deborah A. Peacock; Peacock Myers, P.C.

(57) **CLAIM**

The ornamental design for a rollout drawer kit, as shown and described.

DESCRIPTION

FIG. 1 is a perspective view of the rollout drawer kit of the present invention showing the drawer closed;
FIG. 2 is a perspective view of the rollout drawer kit of the present invention showing the drawer partially open;
FIG. 3 is a side view of the rollout drawer kit of the present invention showing the drawer closed;
FIG. 4 is a side view of the rollout drawer kit of the present invention showing the drawer partially open;
FIG. 5 is a front view of the rollout drawer kit of the present invention;
FIG. 6 is a rear view of the rollout drawer kit of the present invention;
FIG. 7 is a top view of the rollout drawer kit of the present invention showing the drawer partially open; and,
FIG. 8 is a bottom view of the rollout drawer kit of the present invention showing the drawer partially open.

1 Claim, 6 Drawing Sheets

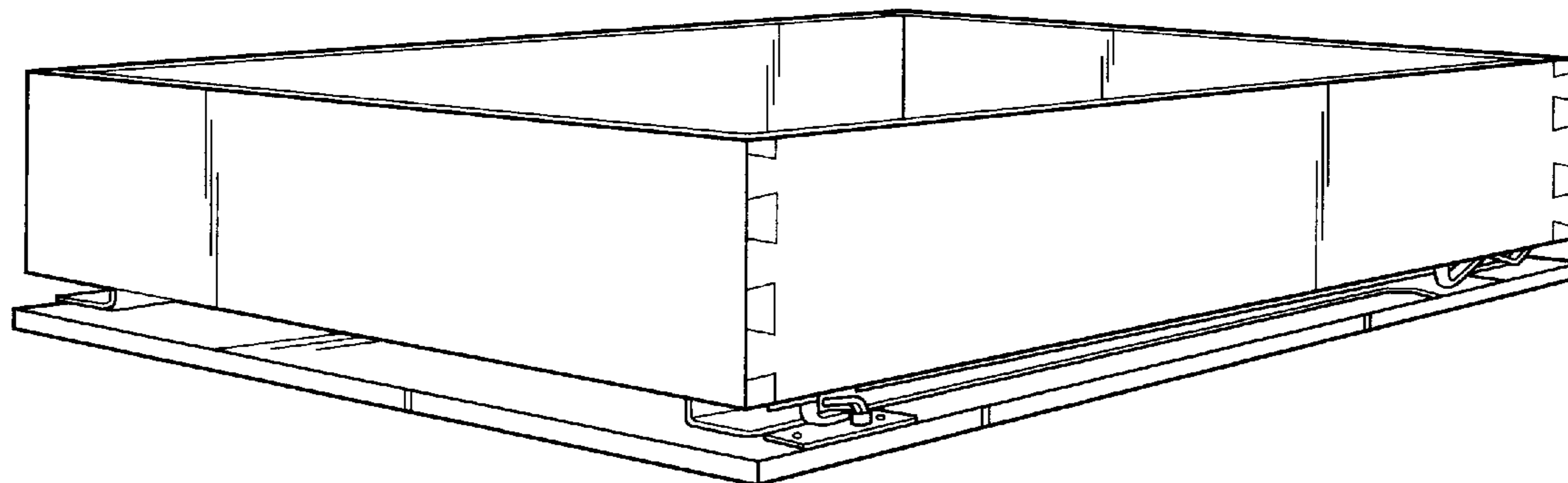

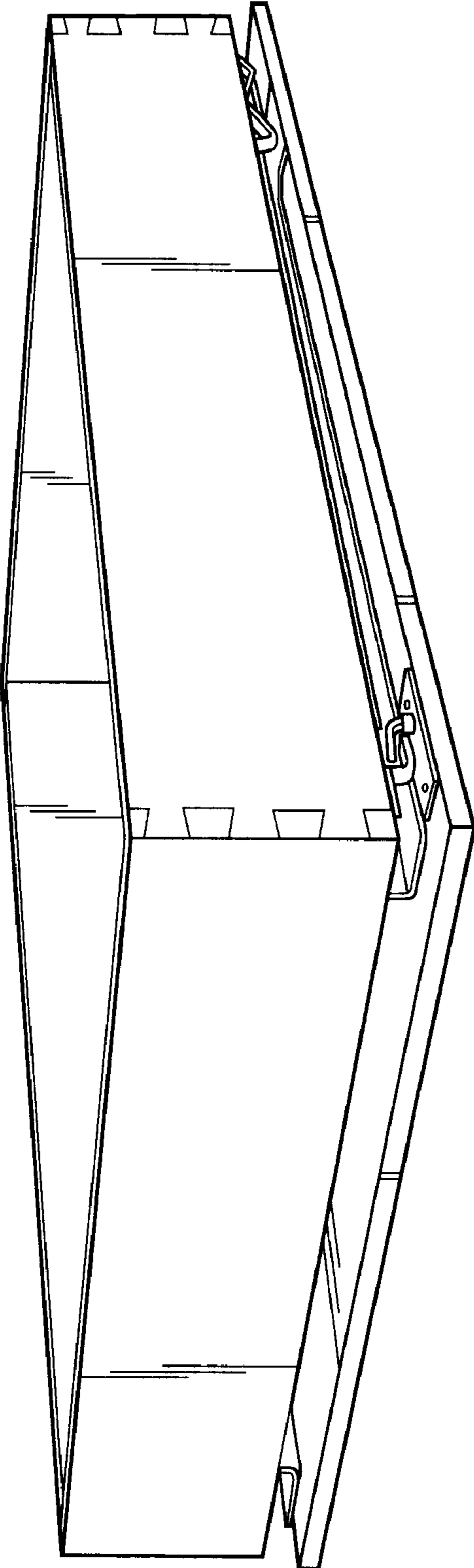

Fig. 1

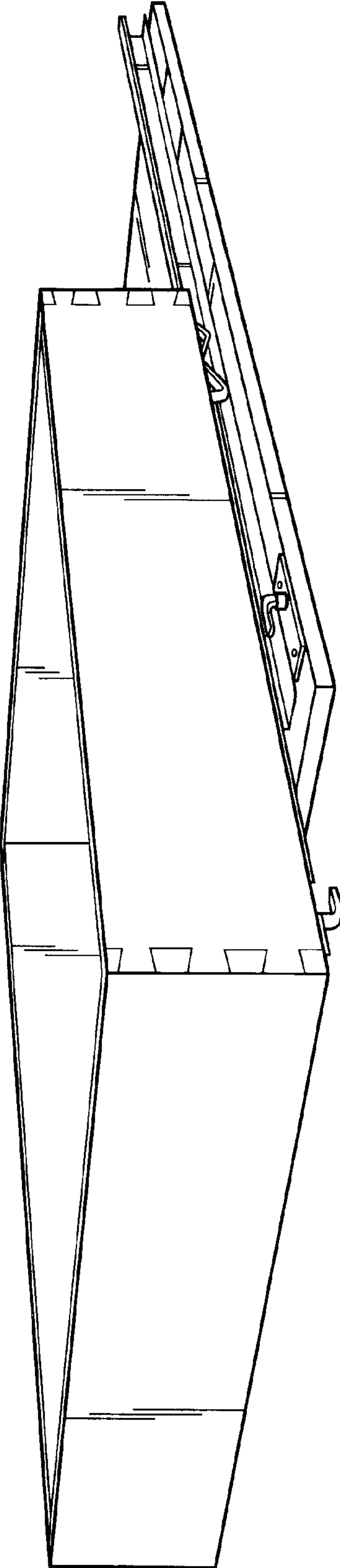

Fig. 2

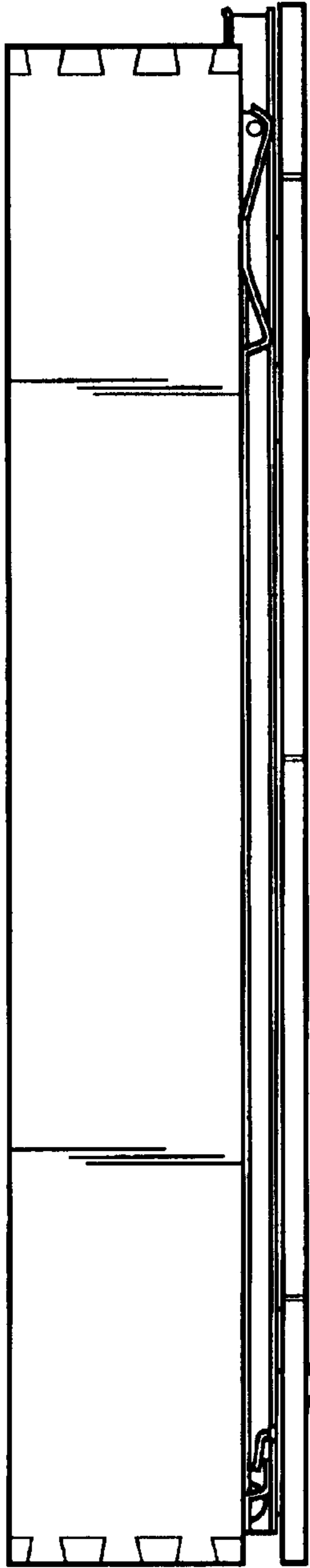

Fig. 3

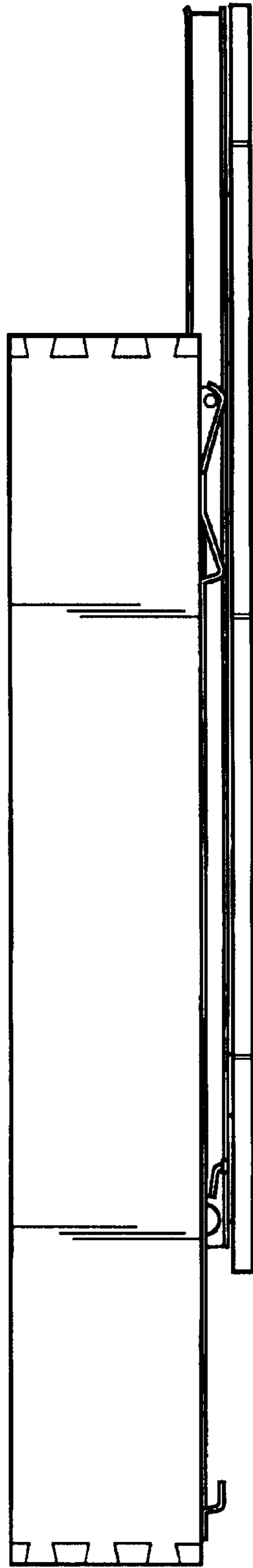

Fig. 4

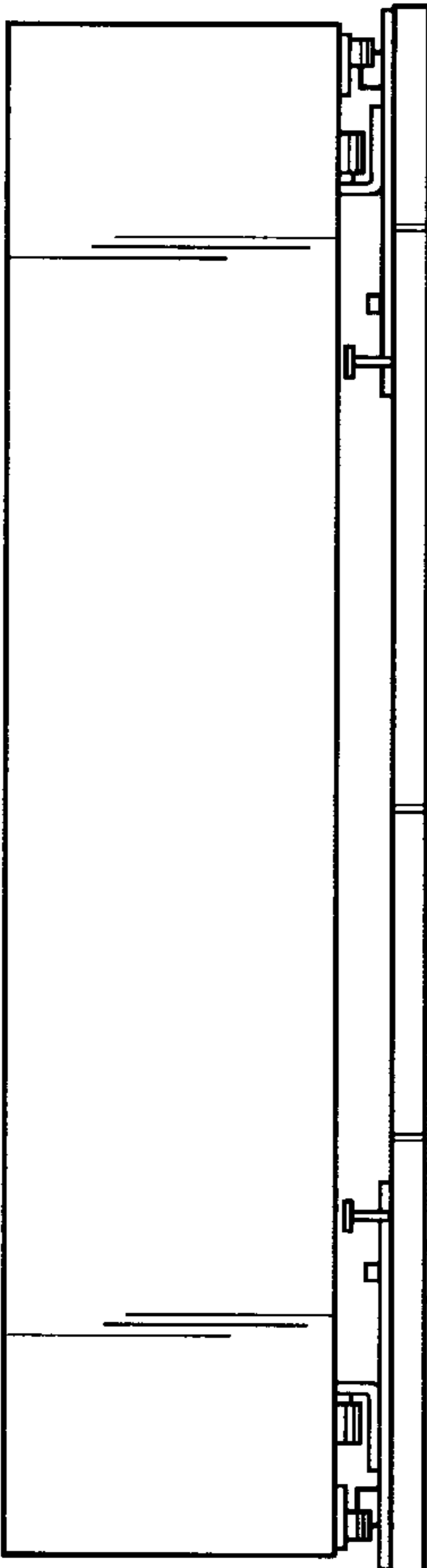

Fig. 5

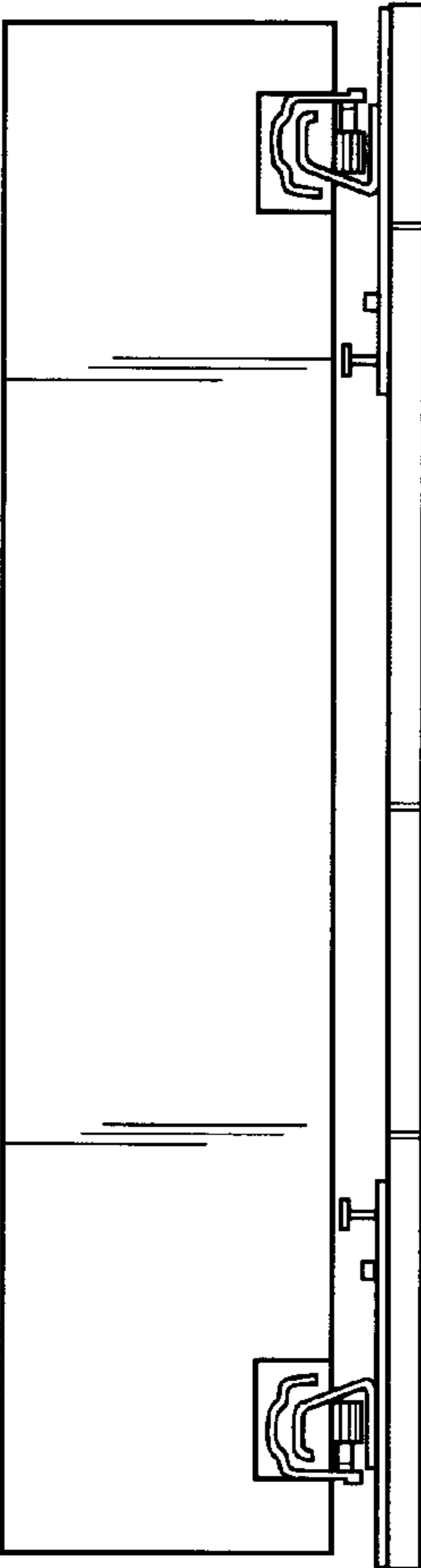

Fig. 6

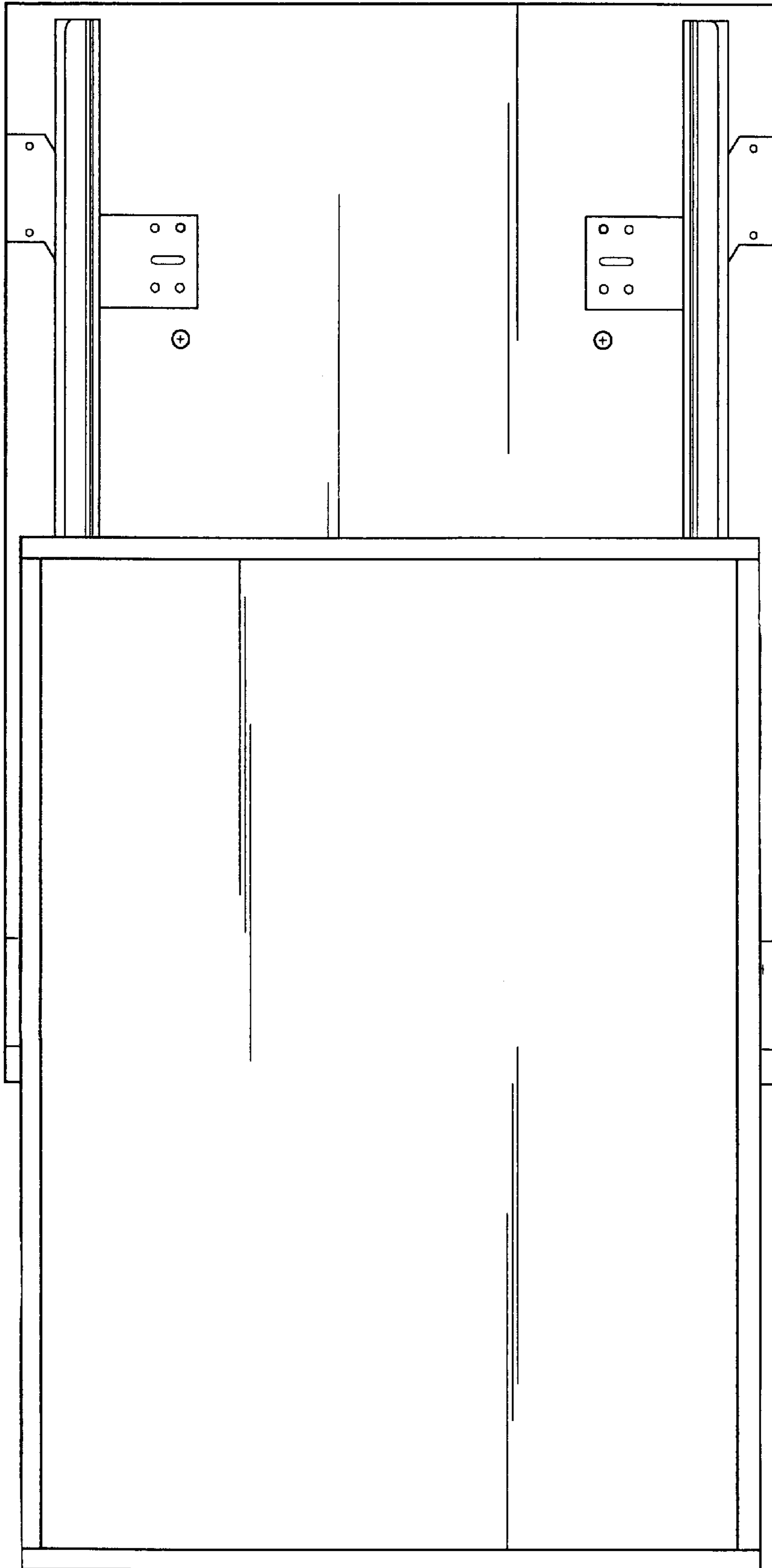

Fig. 7

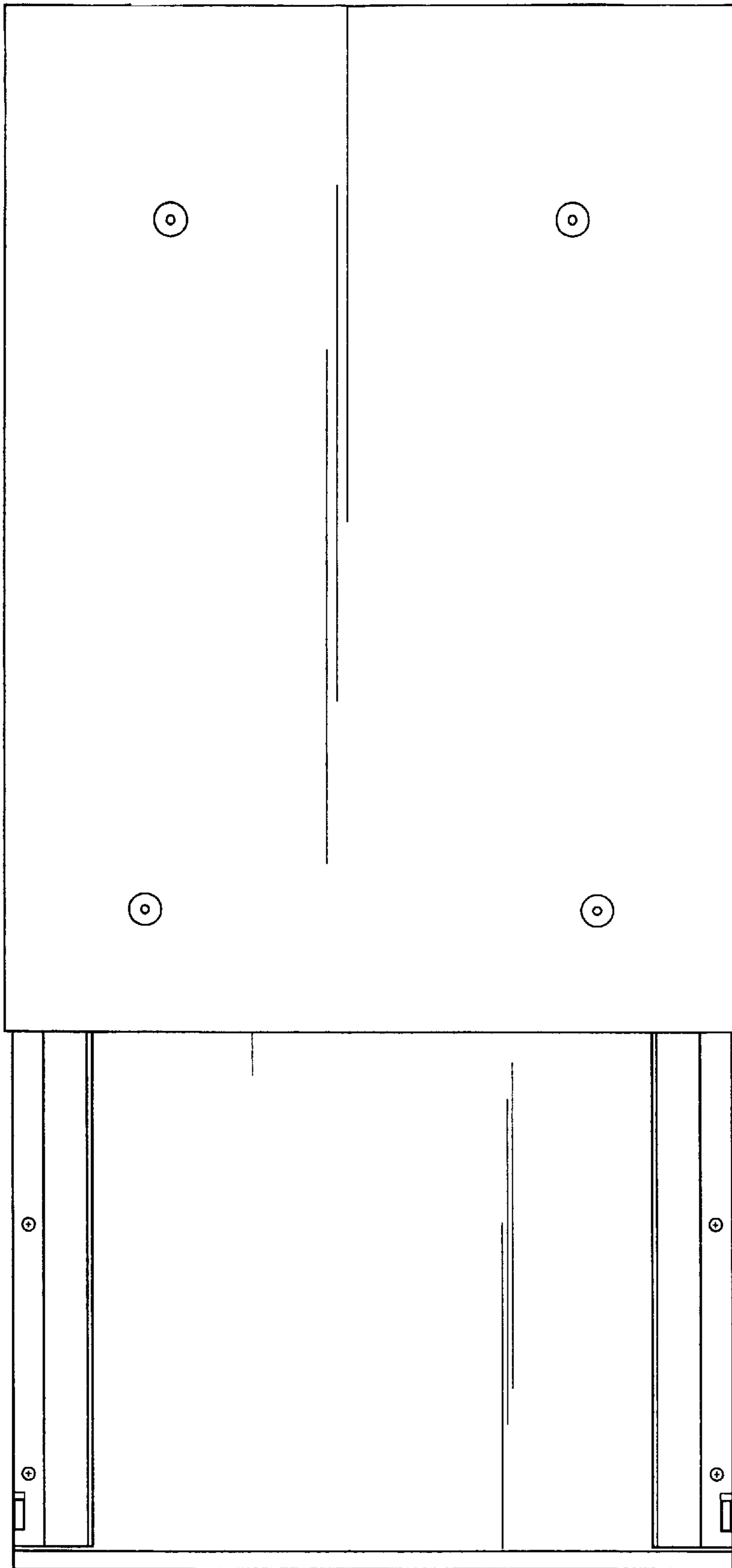

Fig. 8