



US00D534694S

(12) **United States Design Patent**
Pozzoni

(10) **Patent No.:** **US D534,694 S**

(45) **Date of Patent:** **** Jan. 2, 2007**

(54) **TOY FOR ANIMALS**

D496,773 S * 10/2004 Tepper et al. D30/160
D512,189 S * 11/2005 Byrne D30/160

(75) Inventor: **Fulvio Pozzoni**, New Haw (GB)

OTHER PUBLICATIONS

(73) Assignee: **Pet Mate Ltd.**, Hersham (GB)

Chilly Bone, Care-A-Lot Pet Supply Warehouse Fall 2002
and Holidays, p. 111.*

(**) Term: **14 Years**

* cited by examiner

(21) Appl. No.: **29/215,956**

Primary Examiner—Louis S. Zarfaz

(22) Filed: **Oct. 27, 2004**

Assistant Examiner—Anhdao Doan

(30) **Foreign Application Priority Data**

(74) *Attorney, Agent, or Firm*—Egbert Law Offices

May 3, 2004 (EM) 000173513

(57) **CLAIM**

(51) **LOC (8) Cl.** **30-99**

I claim the ornamental design for a toy for animals, as shown
and described.

(52) **U.S. Cl.** **D30/160**

(58) **Field of Classification Search** D30/160,
D30/199; D1/106, 107; D24/211–214; D11/133,
D11/144; 119/701–711

DESCRIPTION

See application file for complete search history.

FIG. 1 is a top perspective view of the toy for animals
showing my new design;

FIG. 2 is a front view thereof;

FIG. 3 is a side elevation view thereof;

FIG. 4 is a bottom perspective view thereof;

FIG. 5 is a bottom view thereof;

FIG. 6 is another side elevation view thereof; and,

FIG. 7 is an end view thereof.

(56) **References Cited**

U.S. PATENT DOCUMENTS

D320,495 S * 10/1991 Pallesen D1/110
D394,414 S * 5/1998 Catalano D11/133
5,947,061 A * 9/1999 Markham et al. 119/710
D450,894 S * 11/2001 Suchowski et al. D30/160
D496,518 S * 9/2004 Tepper et al. D30/160

1 Claim, 2 Drawing Sheets

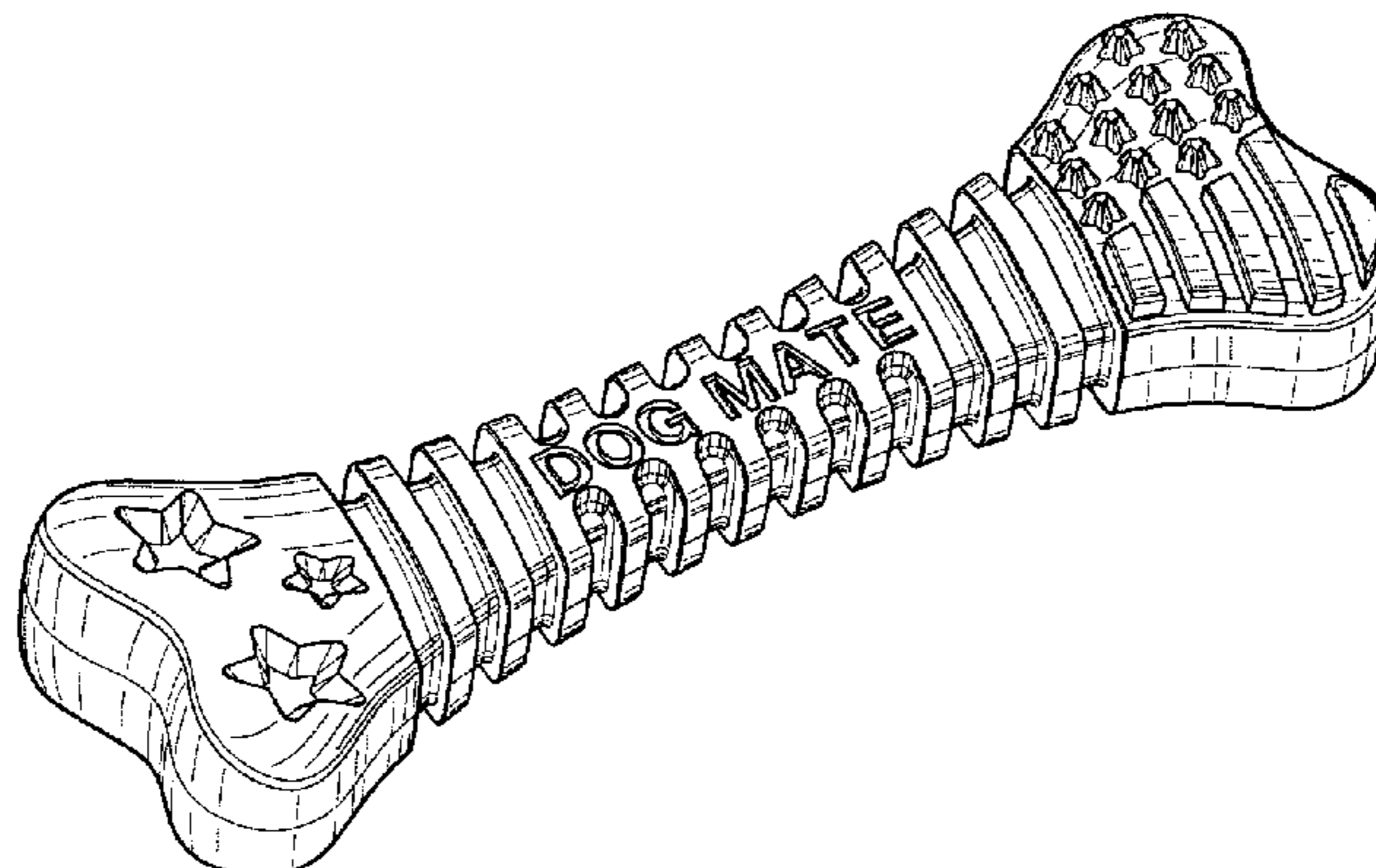
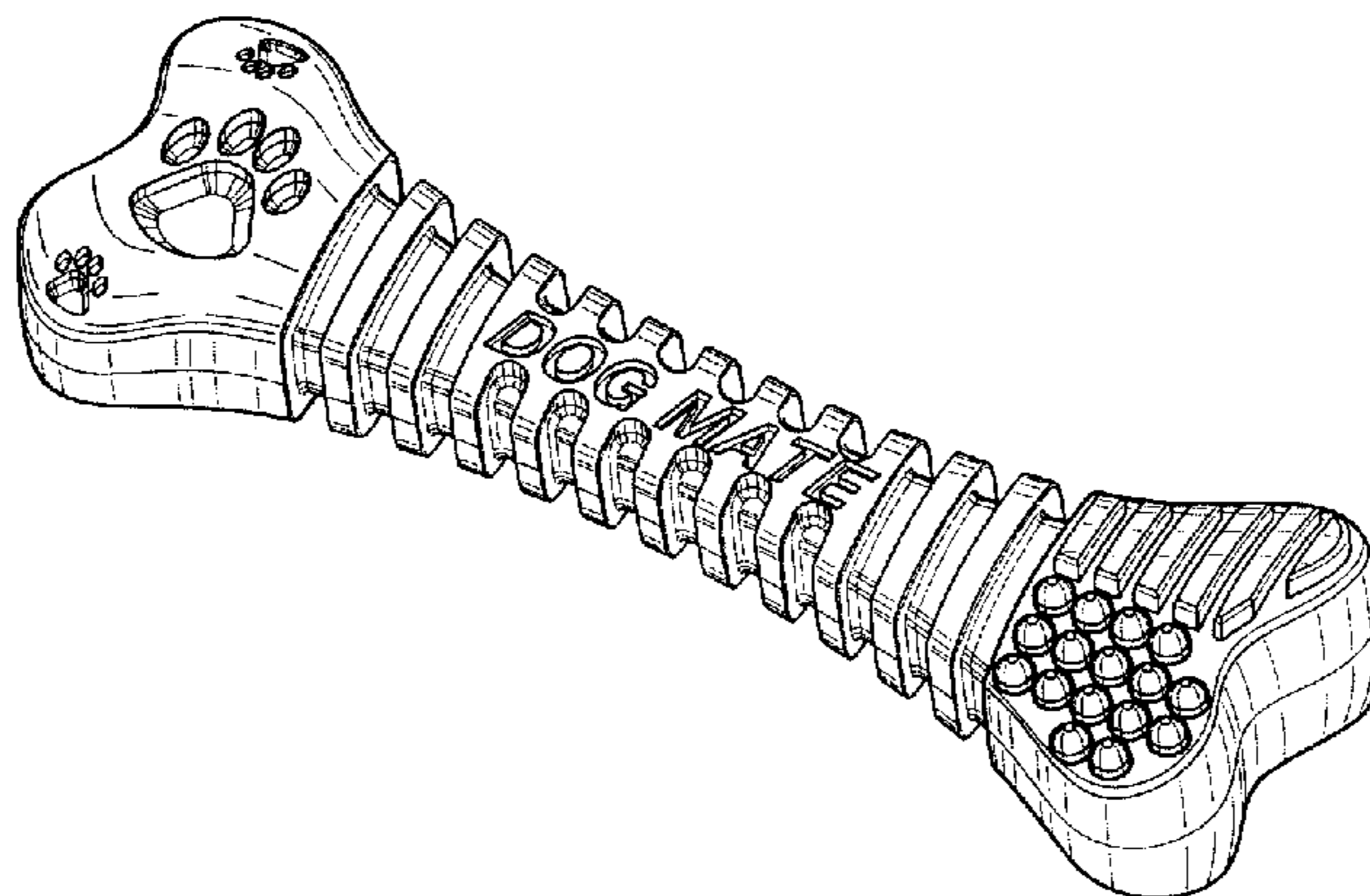

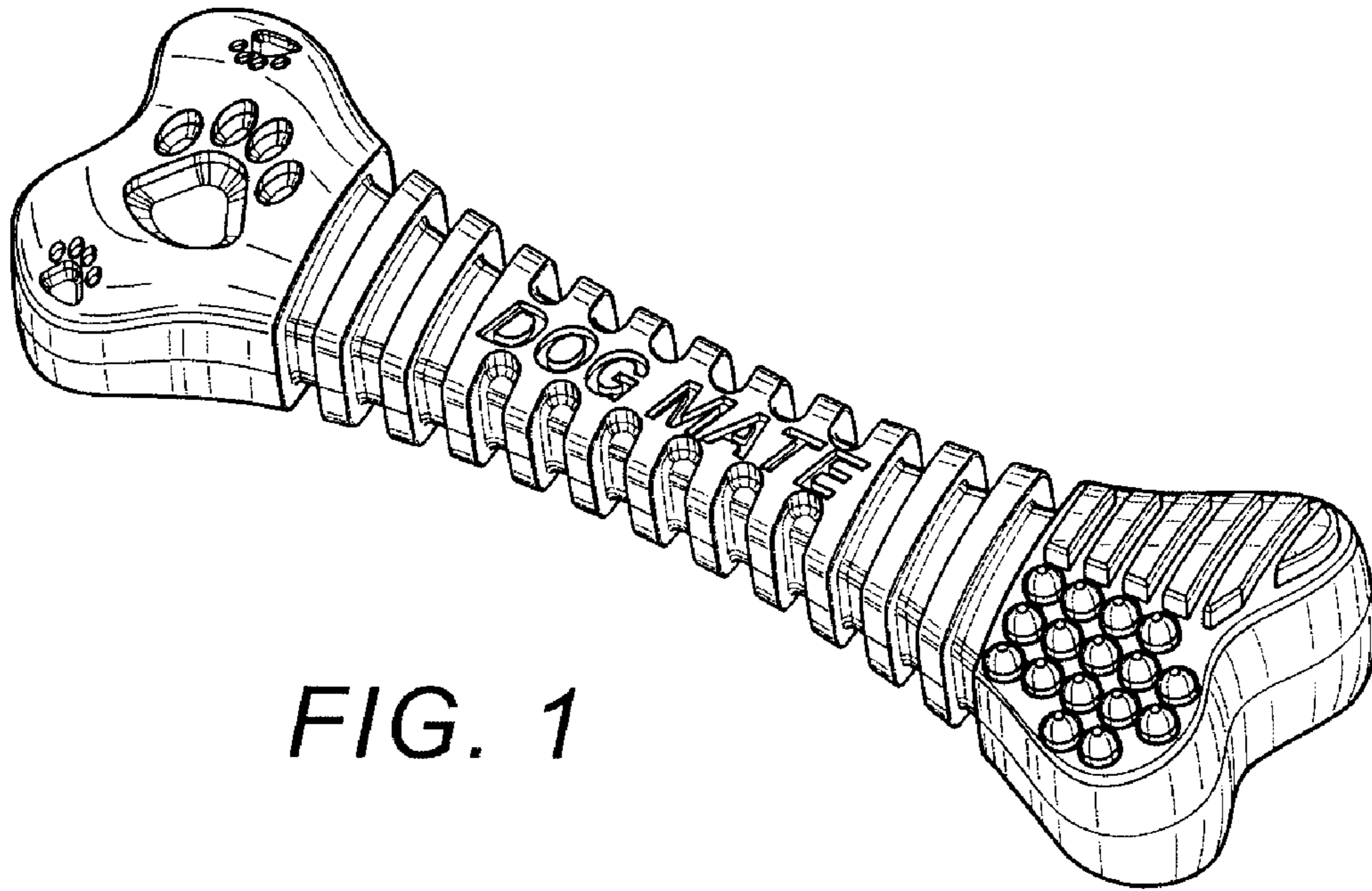

FIG. 1



FIG. 2

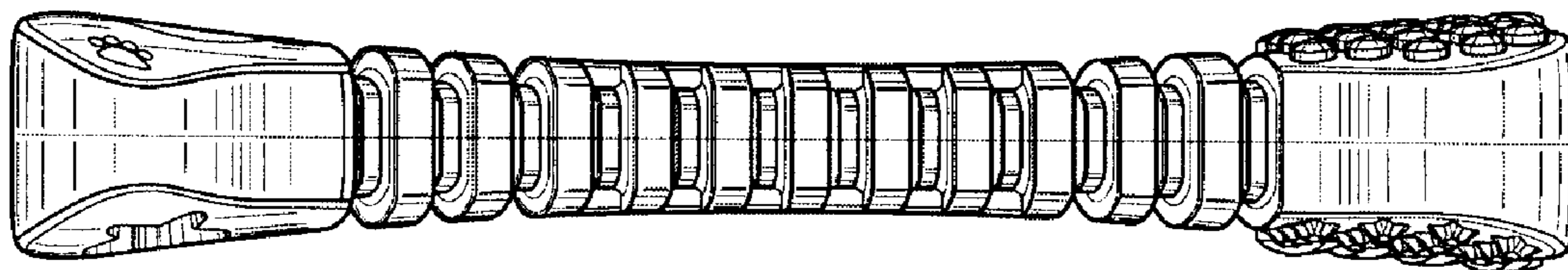

FIG. 3

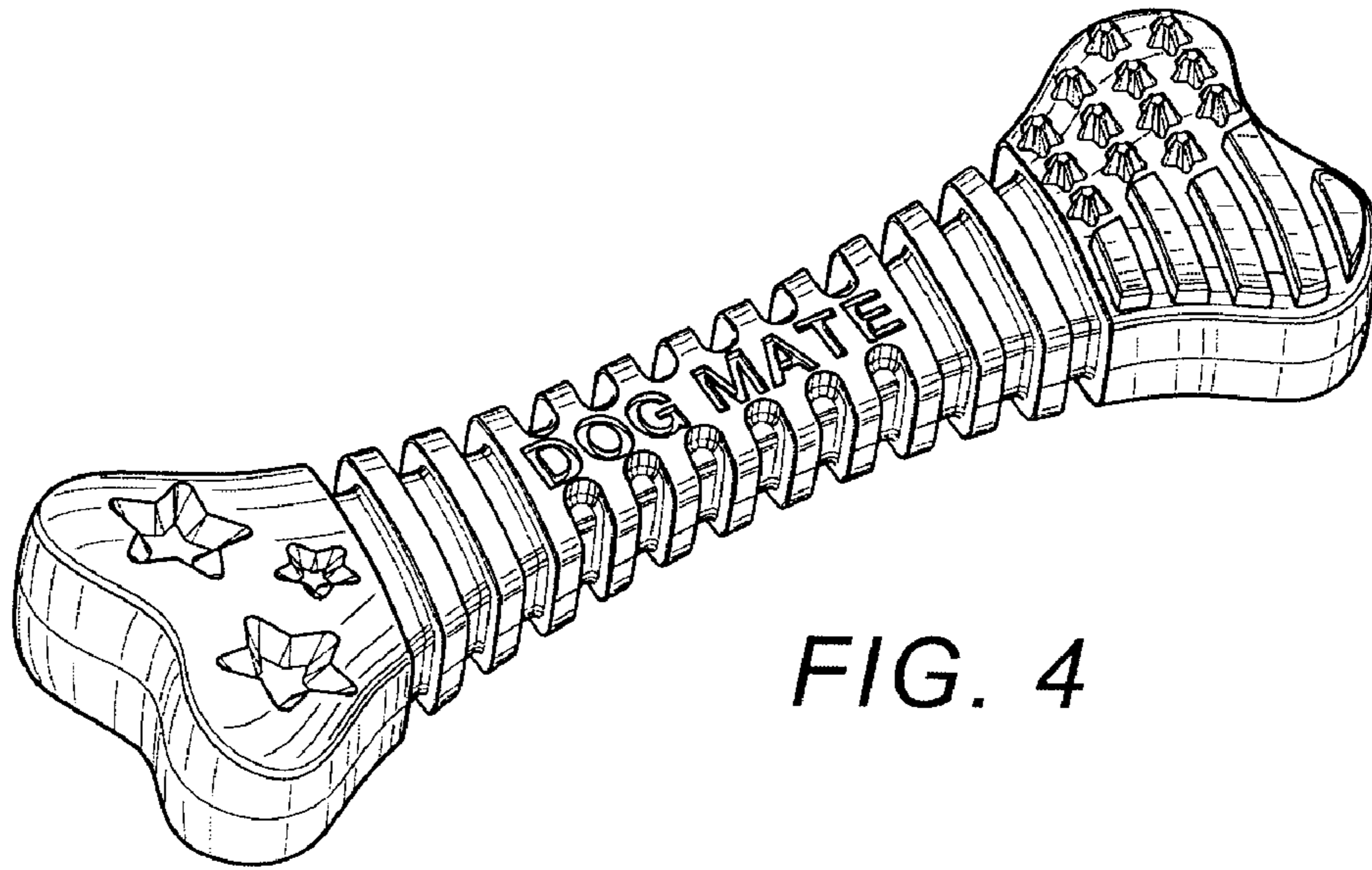

FIG. 4



FIG. 5

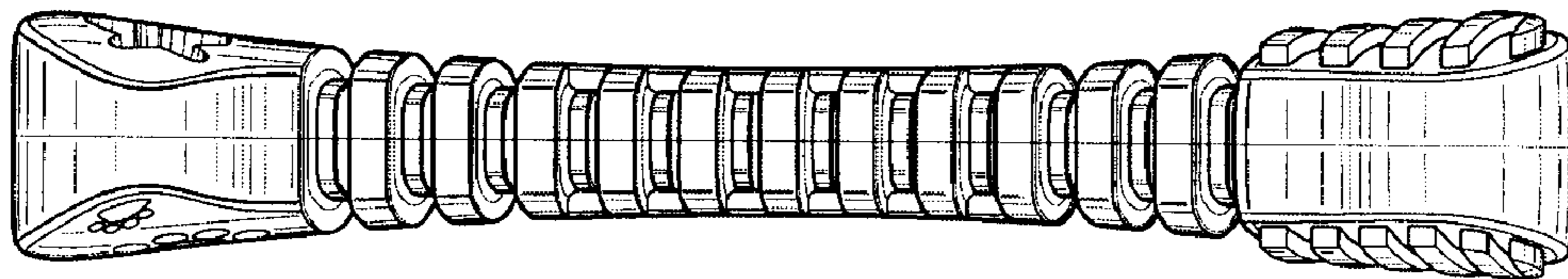

FIG. 6

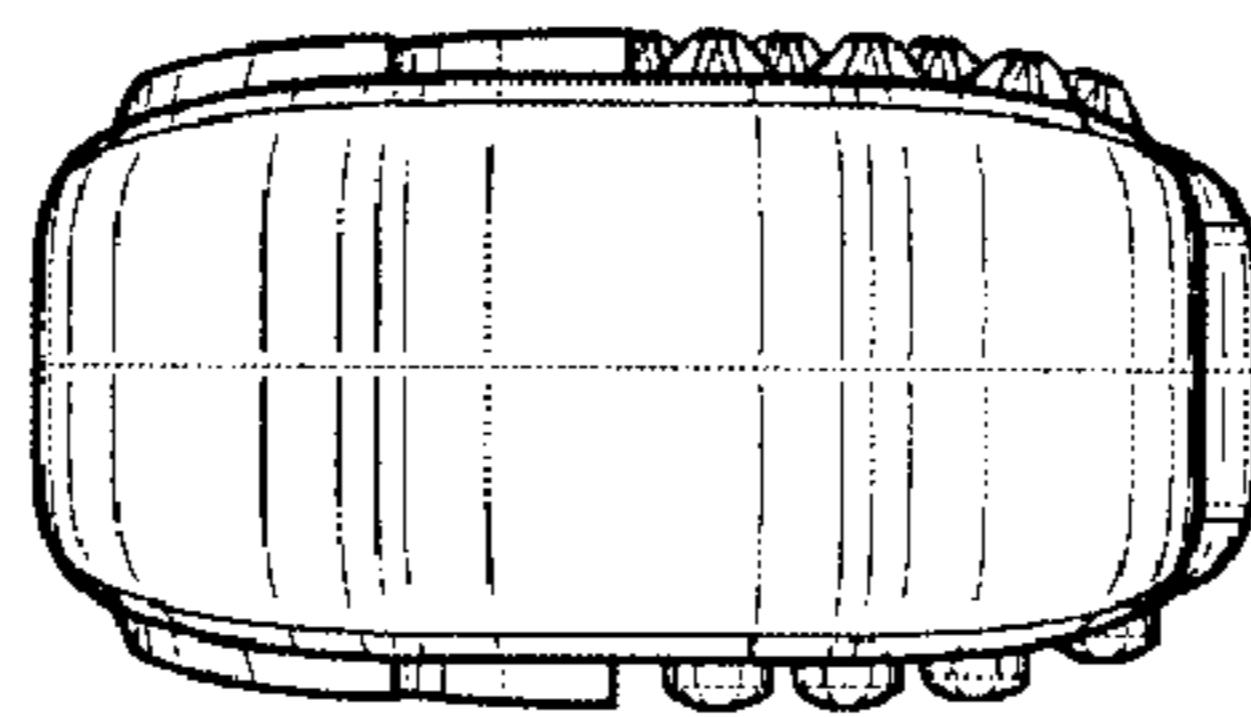

FIG. 7