

US00D534563S

(12) **United States Design Patent**
Yip

(10) **Patent No.:** **US D534,563 S**

(45) **Date of Patent:** **** Jan. 2, 2007**

(54) **HANDLE FOR A MAGNIFIER**

(75) Inventor: **Gin Fai Yip**, North Point (HK)

(73) Assignee: **Leading Extreme Optimist Industries, Ltd.**, Chai Wan (HK)

(**) Term: **14 Years**

(21) Appl. No.: **29/211,101**

(22) Filed: **Aug. 10, 2004**

(51) **LOC (8) Cl.** **16-06**

(52) **U.S. Cl.** **D16/135**

(58) **Field of Classification Search** D16/130,
D16/135; 359/802, 803, 805, 808, 809, 810,
359/811, 812, 816, 817, 818, 819, 821; D6/300,
D6/309; D8/57, 107; D28/64.6

See application file for complete search history.

(56) **References Cited**

U.S. PATENT DOCUMENTS

- D118,929 S * 2/1940 Friedman D16/135
- D137,795 S * 5/1944 Lesiak et al. D28/64.6
- D147,765 S * 10/1947 Silbernagel D16/135
- D331,691 S * 12/1992 Chan D8/107
- D491,590 S * 6/2004 Singer et al. D16/135

- D497,626 S * 10/2004 Yip et al. D16/135
- D501,665 S * 2/2005 Yip et al. D16/135
- D509,840 S * 9/2005 Lewis D16/135

* cited by examiner

Primary Examiner—Paula A. Greene

(74) *Attorney, Agent, or Firm*—Carmody & Torrance LLP

(57) **CLAIM**

The ornamental design for a handle for a magnifier, as shown and described.

DESCRIPTION

FIG. 1 is a perspective view of a handle for a magnifier showing my new design;

FIG. 2 is a perspective view of a handle in an open (e.g. pivoted) position;

FIG. 3 is a first end elevational view of FIG. 1;

FIG. 4 is a second end elevational view of FIG. 1;

FIG. 5 is a right side elevational view of FIG. 1;

FIG. 6 is a left side elevational view of FIG. 1;

FIG. 7 is a top plan view of FIG. 1; and,

FIG. 8 is a bottom plan view of FIG. 1.

The dotted showings are environmental only and form no part of the claimed design.

1 Claim, 7 Drawing Sheets

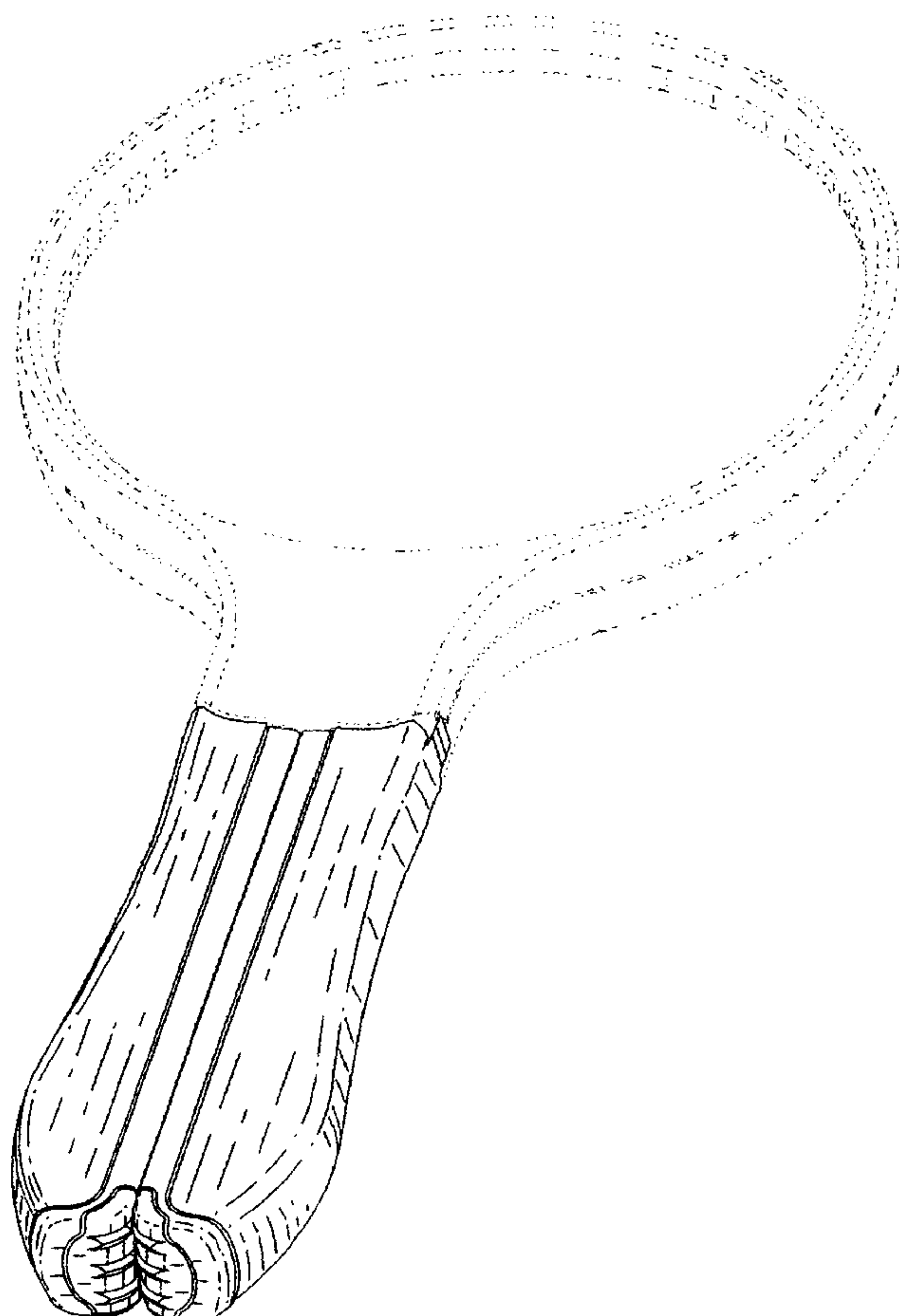

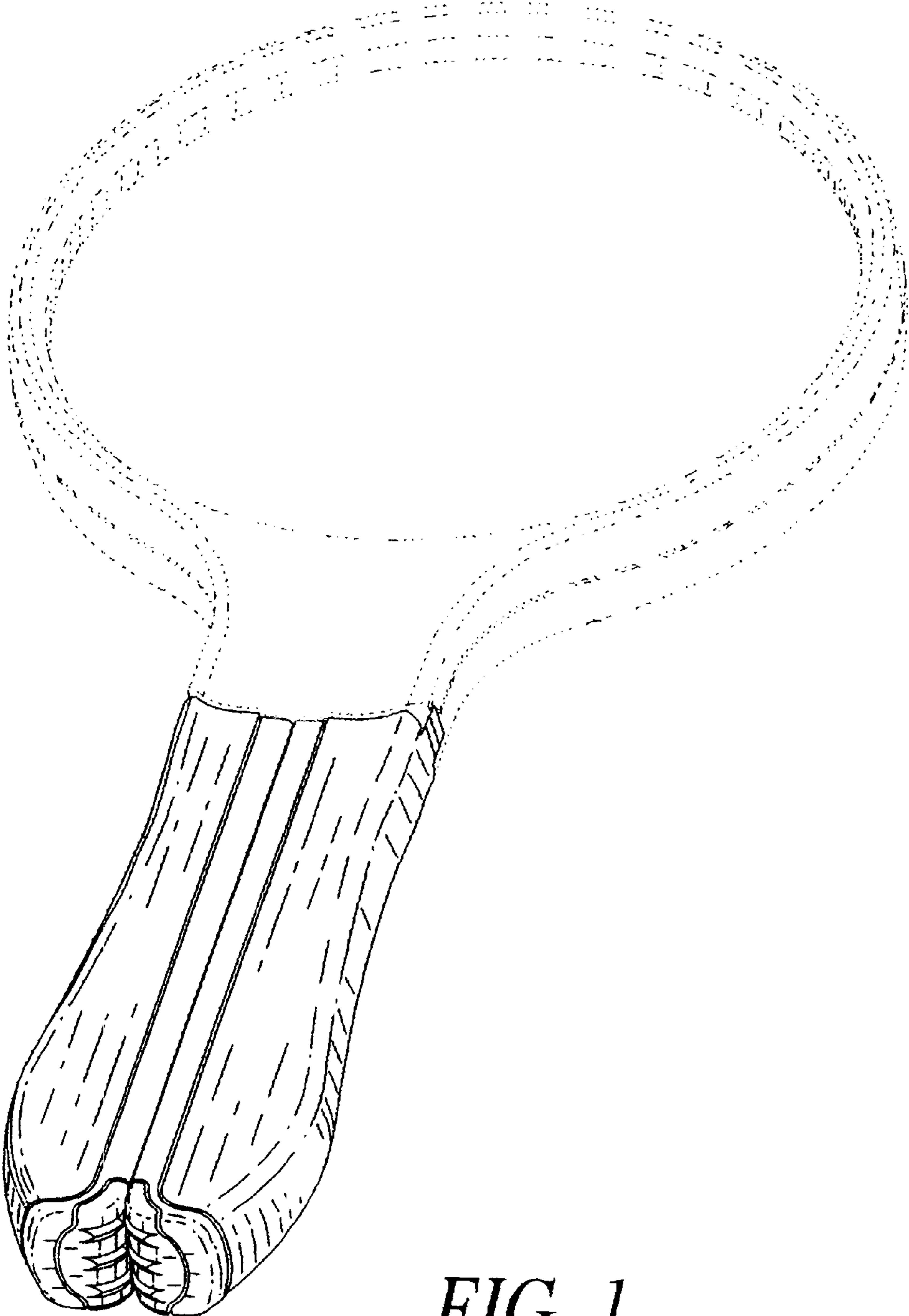

FIG. 1

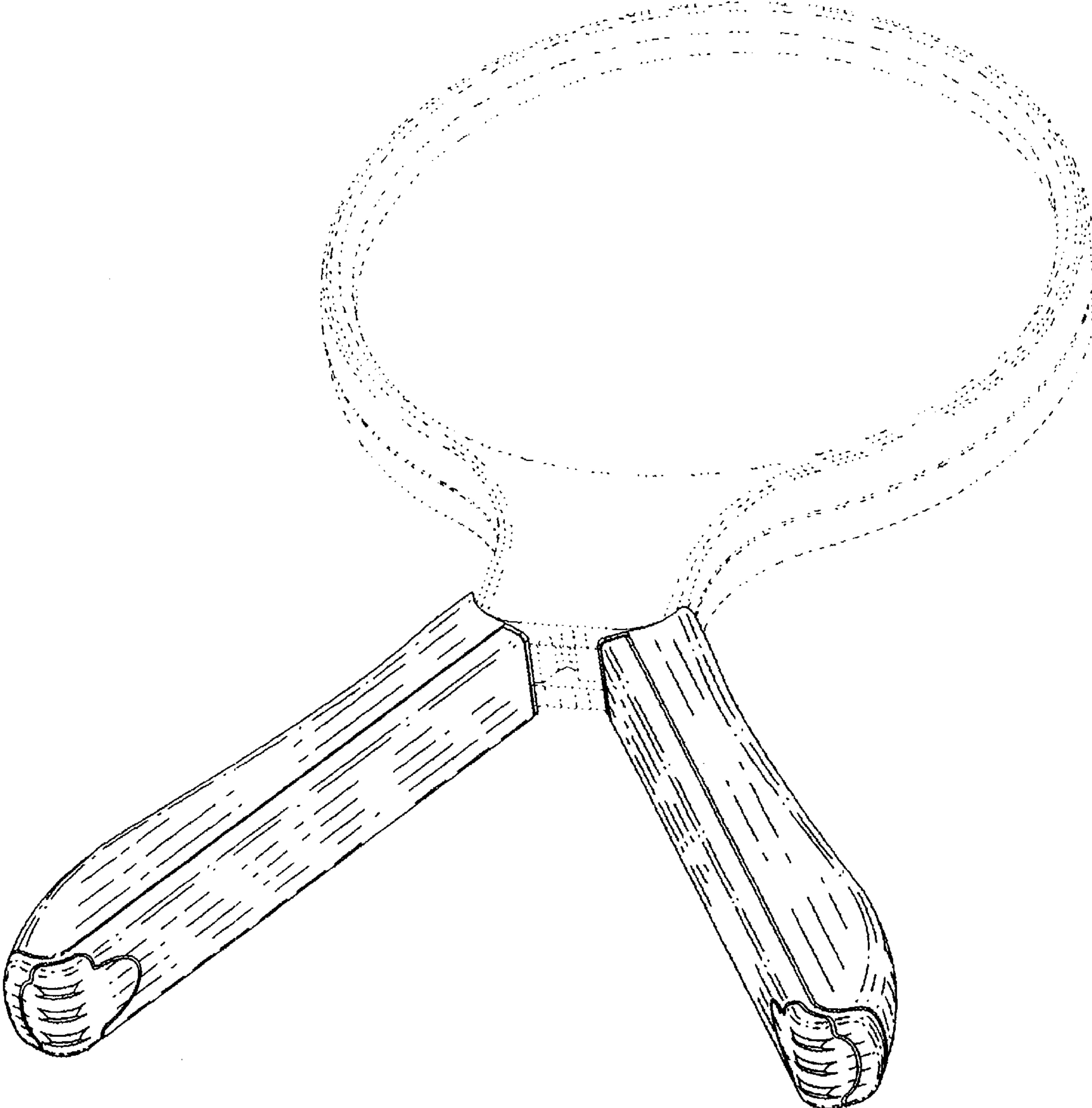

FIG. 2

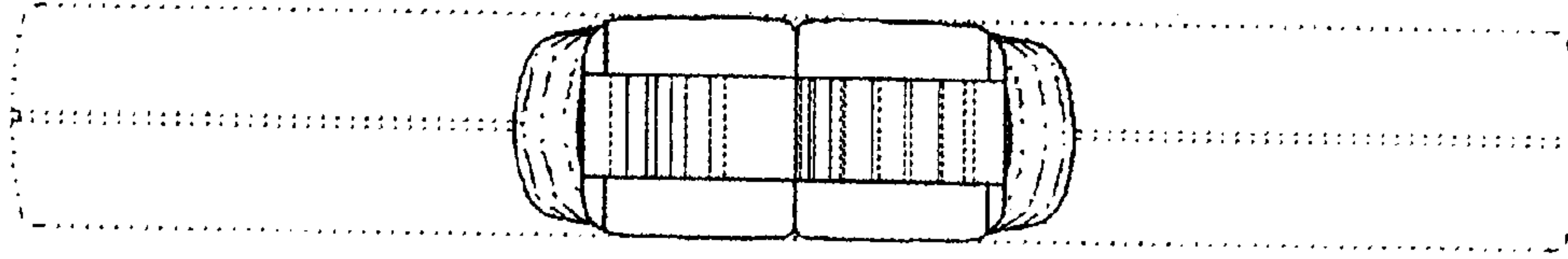

FIG. 3

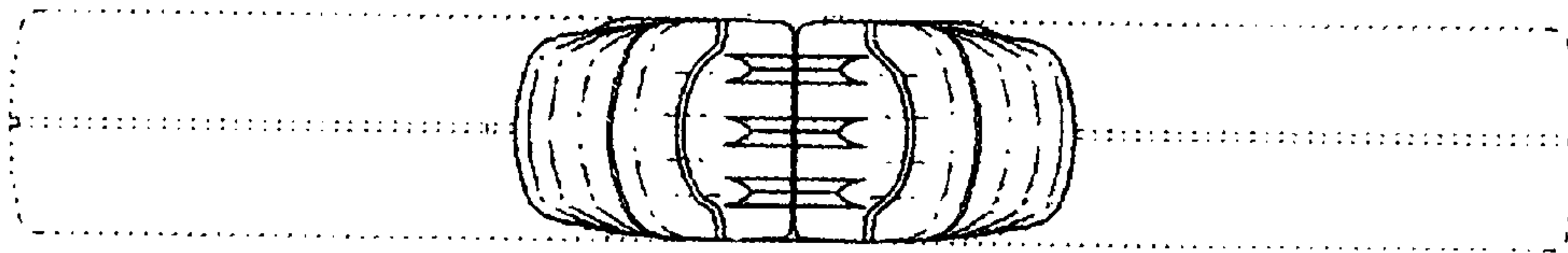

FIG. 4

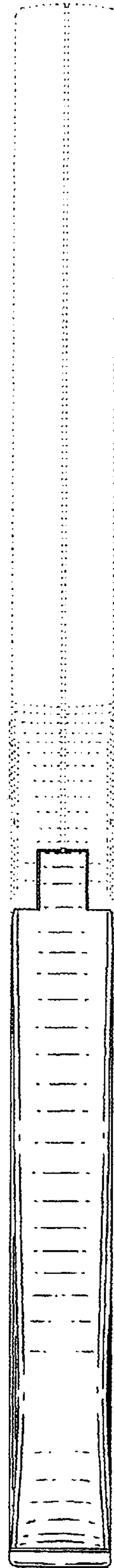

FIG. 5

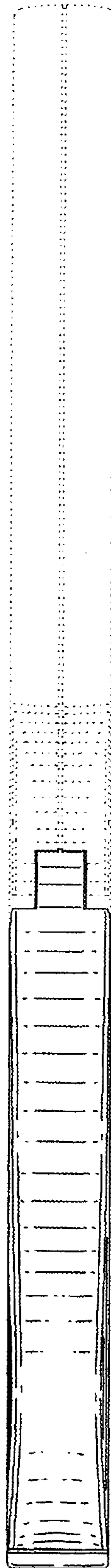

FIG. 6

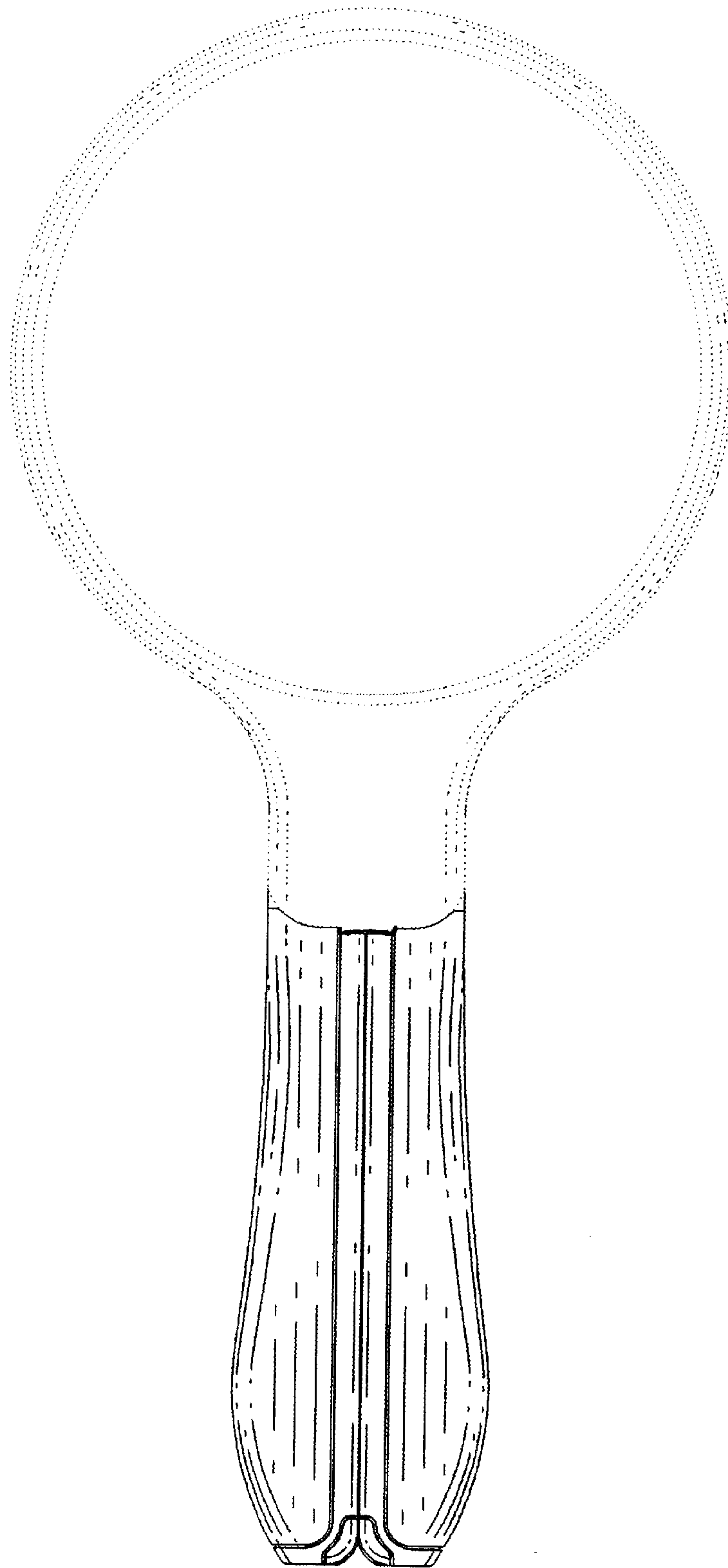

FIG. 7

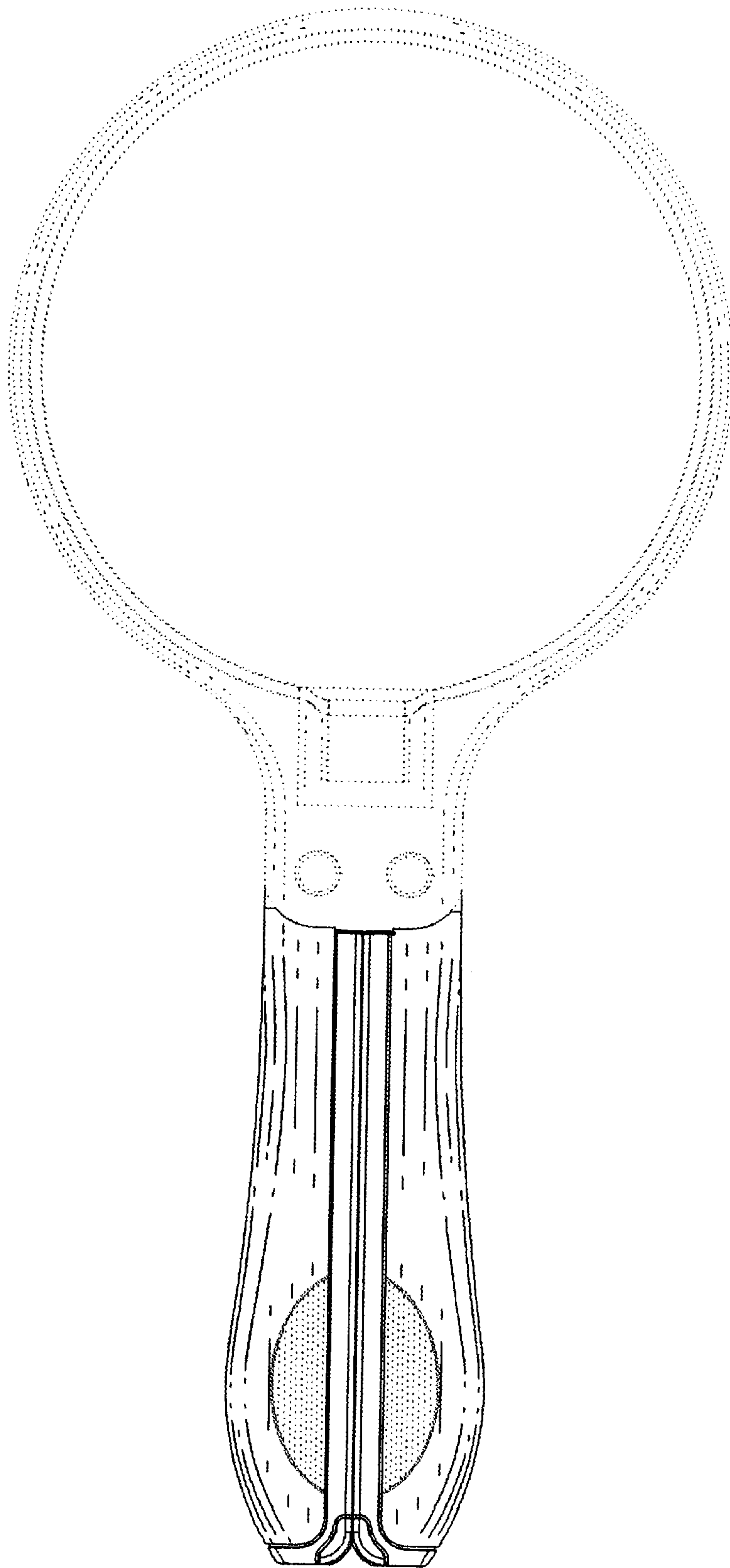

FIG. 8