



US00D534482S

(12) **United States Design Patent** (10) **Patent No.:** **US D534,482 S**
Schmalix et al. (45) **Date of Patent:** **** Jan. 2, 2007**

(54) **TIRE TREAD**

(75) Inventors: **Charles Kenneth Schmalix**, Canal
Fulton, OH (US); **Jonathan James**
Shondel, Massillon, OH (US); **Paul**
Bryan Maxwell, Kent, OH (US)

(73) Assignee: **The Goodyear Tire & Rubber**
Company, Akron, OH (US)

(**) Term: **14 Years**

(21) Appl. No.: **29/252,785**

(22) Filed: **Jan. 27, 2006**

(51) **LOC (8) Cl.** **12-15**

(52) **U.S. Cl.** **D12/553**

(58) **Field of Classification Search** D12/551,
D12/552, 553, 554, 555, 556, 583, 586, 587,
D12/588, 589, 590, 600; 152/209.1, 209.9,
152/209.25, 209.28

See application file for complete search history.

(56) **References Cited**

U.S. PATENT DOCUMENTS

D397,650 S	*	9/1998	Himuro	D12/551
D402,945 S		12/1998	Maxwell et al.	D12/147
D416,836 S	*	11/1999	Himuro	D12/556
D455,116 S	*	4/2002	Graas et al.	D12/553
D456,765 S		5/2002	Weber et al.	D12/555
D471,149 S	*	3/2003	Endo et al.	D12/551
D471,150 S	*	3/2003	Endo et al.	D12/551
D472,515 S	*	4/2003	Hutz et al.	D12/551
D491,134 S		6/2004	Brayer et al.	D12/588
D491,881 S	*	6/2004	Ebiko et al.	D12/551

D491,883 S		6/2004	Landers et al.	D12/553
D500,983 S	*	1/2005	Lo	D12/552
D504,388 S	*	4/2005	Umstot et al.	D12/551
6,968,881 B1	*	11/2005	Ratliff et al.	152/209.15
D512,958 S	*	12/2005	Allison et al.	D12/552

OTHER PUBLICATIONS

Toyo Proxes ST Tire, 2004 Tread Design Guide, Jan. 2004,
p. 58. 2/1.*

Bridgestone Potenza RE050 RFT Tire, 2004 Tread Design
Guide, Jan. 2004, p. 12. 4/1.*

* cited by examiner

Primary Examiner—Robert M. Spear

(74) *Attorney, Agent, or Firm*—Richard B. O'Planick

(57) **CLAIM**

The ornamental design for a tire tread, as shown and
described.

DESCRIPTION

FIG. 1 is a perspective view of a tire tread showing our new
design, it being understood that the pattern repeats uni-
formly throughout the circumference of the tread;

FIG. 2 is a front elevational view thereof;

FIG. 3 is a right side elevational view thereof; the other side
being a mirror image thereof; and,

FIG. 4 is an enlarged fragmentary front elevational view
thereof.

In the drawings, the broken lines defining the sidewall, inner
bead and the peripheral boundary between the tire tread and
the sidewall are for illustrative purposes only and form no
part of the claimed design.

1 Claim, 4 Drawing Sheets

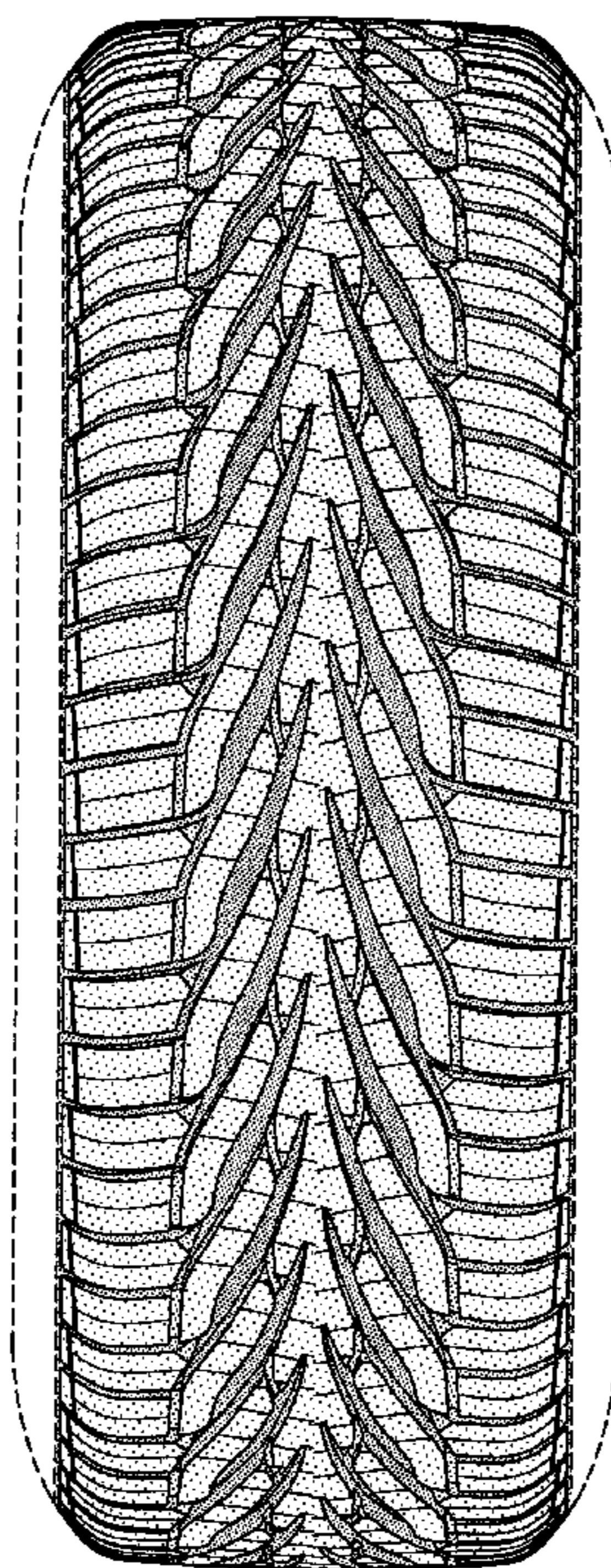

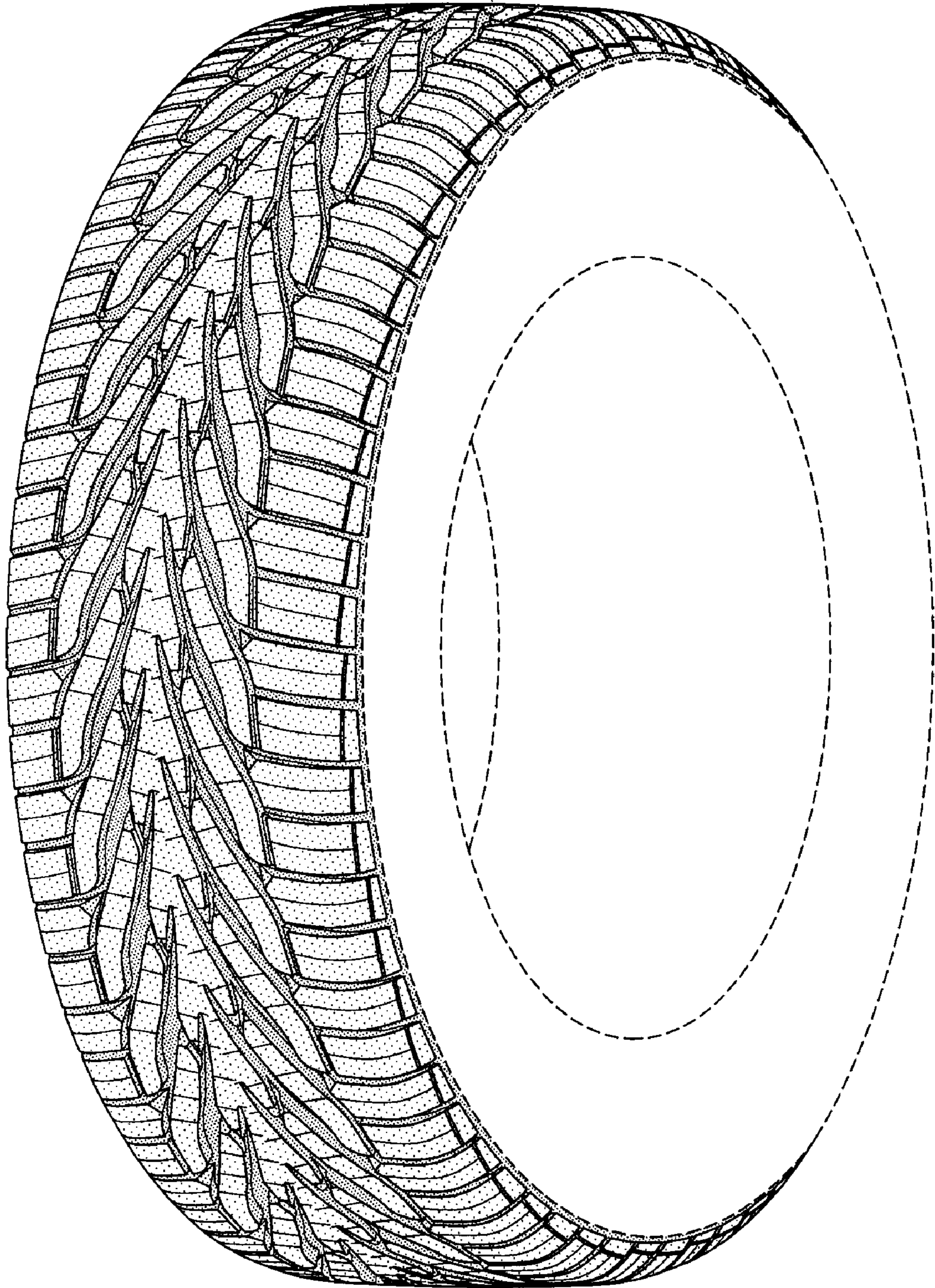

FIG-1

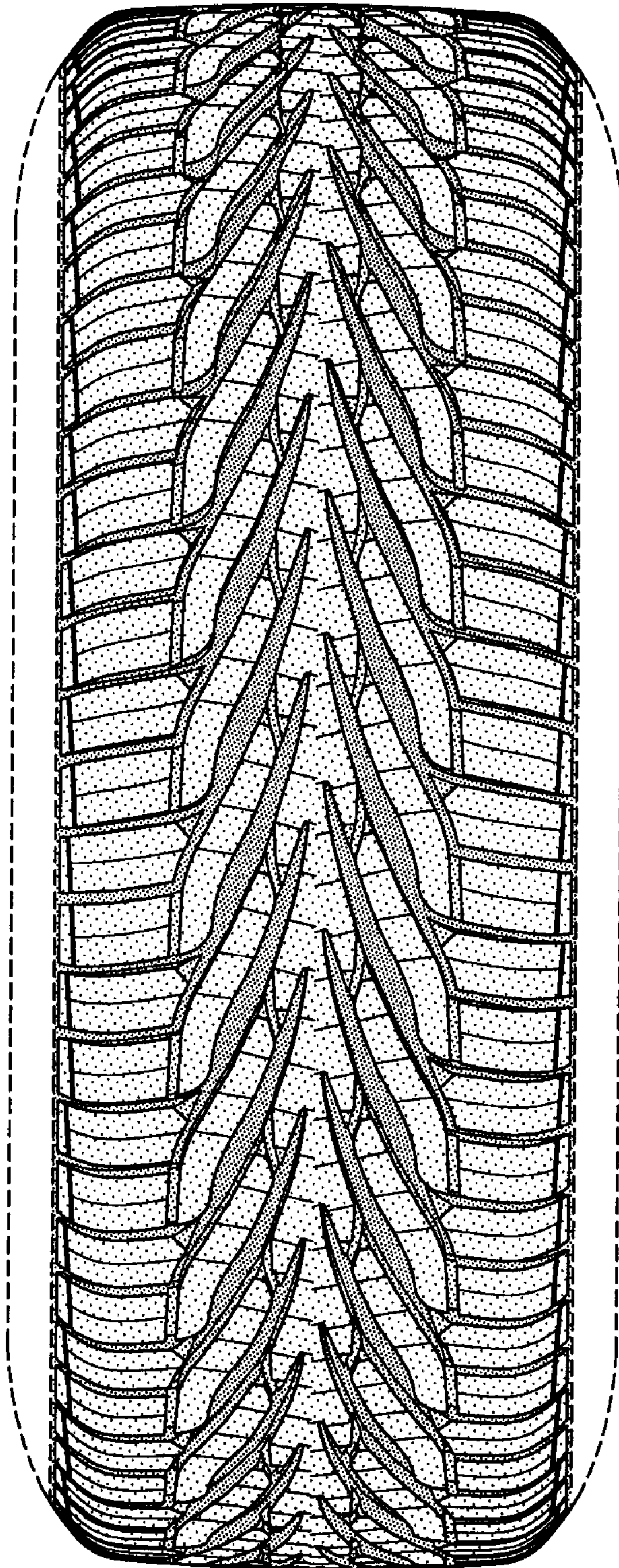

FIG-2

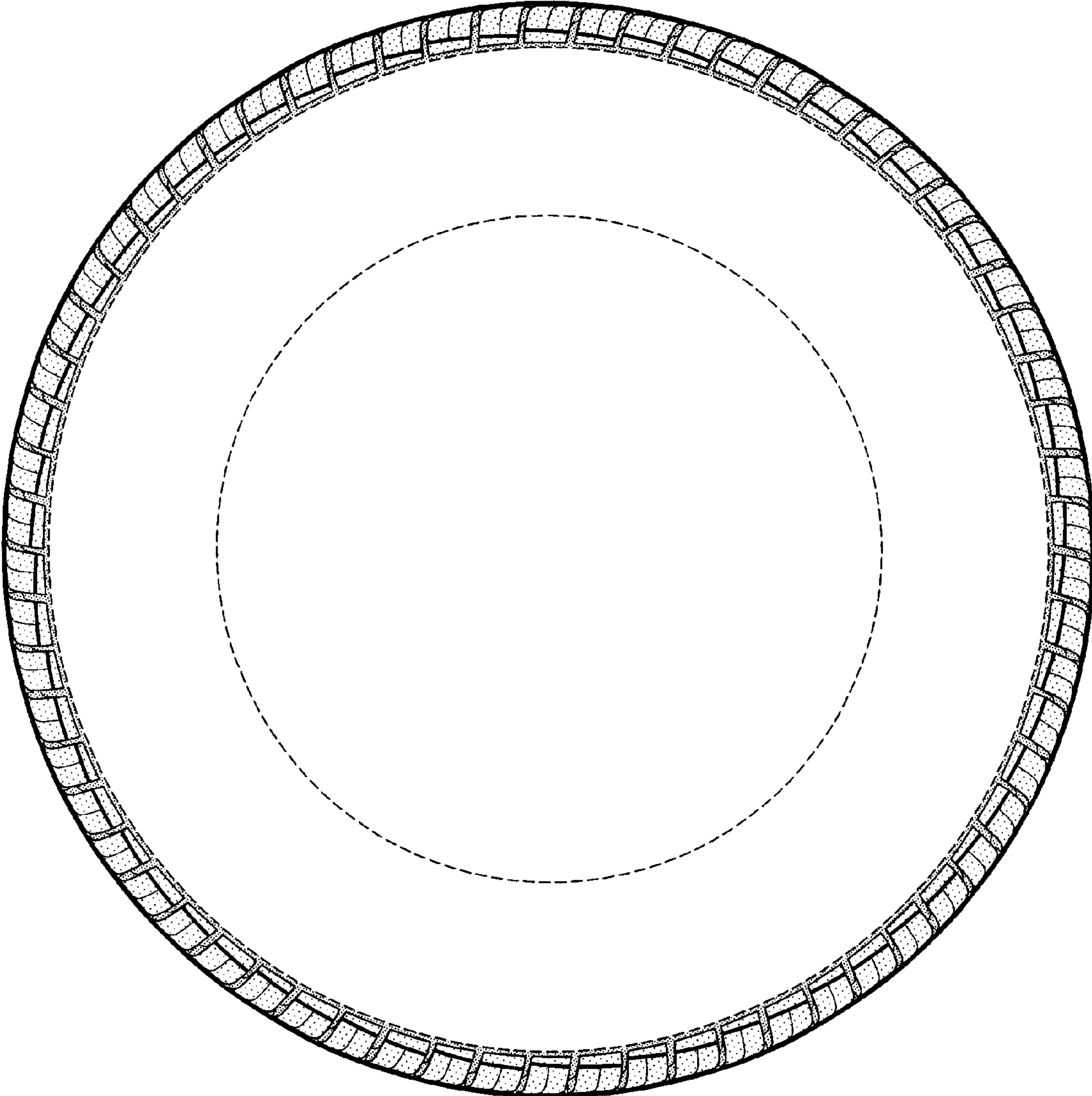

FIG-3

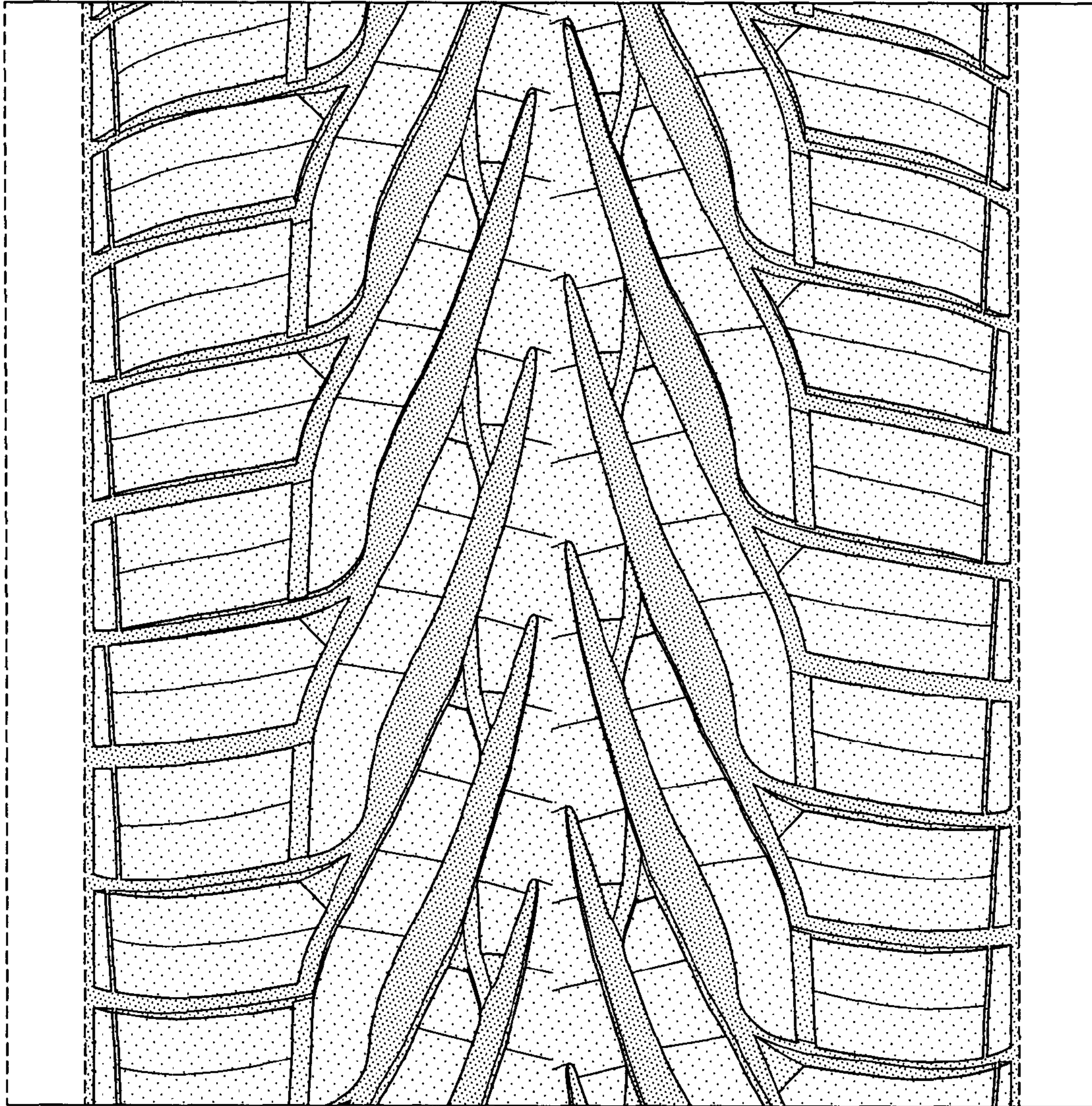

FIG-4