



US00D534338S

(12) **United States Design Patent**
Belley et al.

(10) **Patent No.:** **US D534,338 S**

(45) **Date of Patent:** **** Jan. 2, 2007**

(54) **FOOTWEAR UPPER**

D513,360 S * 1/2006 Robbins et al. D2/969

(75) Inventors: **Manon Belley**, Laval (CA); **Martin W. F. Dean**, St. Albans (GB)

OTHER PUBLICATIONS

Merrell Fall 2001 Catalog, p. 35.
Merrell Spring 2002 Catalog, p. 45.

(73) Assignee: **Wolverine World Wide, Inc.**,
Rockford, MI (US)

* cited by examiner

(**) Term: **14 Years**

Primary Examiner—Dominic Simone
Assistant Examiner—Rashida C. McCoy

(21) Appl. No.: **29/231,202**

(74) *Attorney, Agent, or Firm*—Warner Norcross & Judd

(22) Filed: **Jun. 2, 2005**

(57) **CLAIM**

(51) **LOC (8) Cl.** **02-04**

The ornamental design for footwear upper, as shown and described.

(52) **U.S. Cl.** **D2/969**

(58) **Field of Classification Search** D2/969,
D2/896, 907, 923, 924; 36/11, 45
See application file for complete search history.

DESCRIPTION

(56) **References Cited**

FIG. 1 is a perspective view of the footwear upper embodying the new design;
FIG. 2 is a top plan view thereof;
FIG. 3 is a right side view thereof;
FIG. 4 is a left side view thereof;
FIG. 5 is a front view thereof; and,
FIG. 6 is a rear view thereof.

U.S. PATENT DOCUMENTS

D281,734 S	*	12/1985	Gamm	D2/923
D336,767 S	*	6/1993	Hatfield et al.	D2/969
D348,351 S	*	7/1994	Orzeck	D2/969
D418,668 S	*	1/2000	von Conta	D2/969
D424,291 S	*	5/2000	Matis	D2/969
D424,795 S	*	5/2000	Matis	D2/969
D425,692 S	*	5/2000	Matis	D2/969
D436,431 S	*	1/2001	Agnew et al.	D2/908
D446,385 S	*	8/2001	MacLeod	D2/969
D447,328 S	*	9/2001	Duclos	D2/969
D487,621 S	*	3/2004	Robbins	D2/969
D490,227 S		5/2004	Le et al.		
D500,194 S	*	12/2004	Matis	D2/969

FIGS. 1–6 show features of an article of footwear in phantom lines. These features are shown for environmental purposes and do not form any part of the claimed design. Further, the phantom lines immediately adjacent the solid-line portions of the design form the boundary of the design, with the phantom lines forming no part of the claimed design.

1 Claim, 4 Drawing Sheets

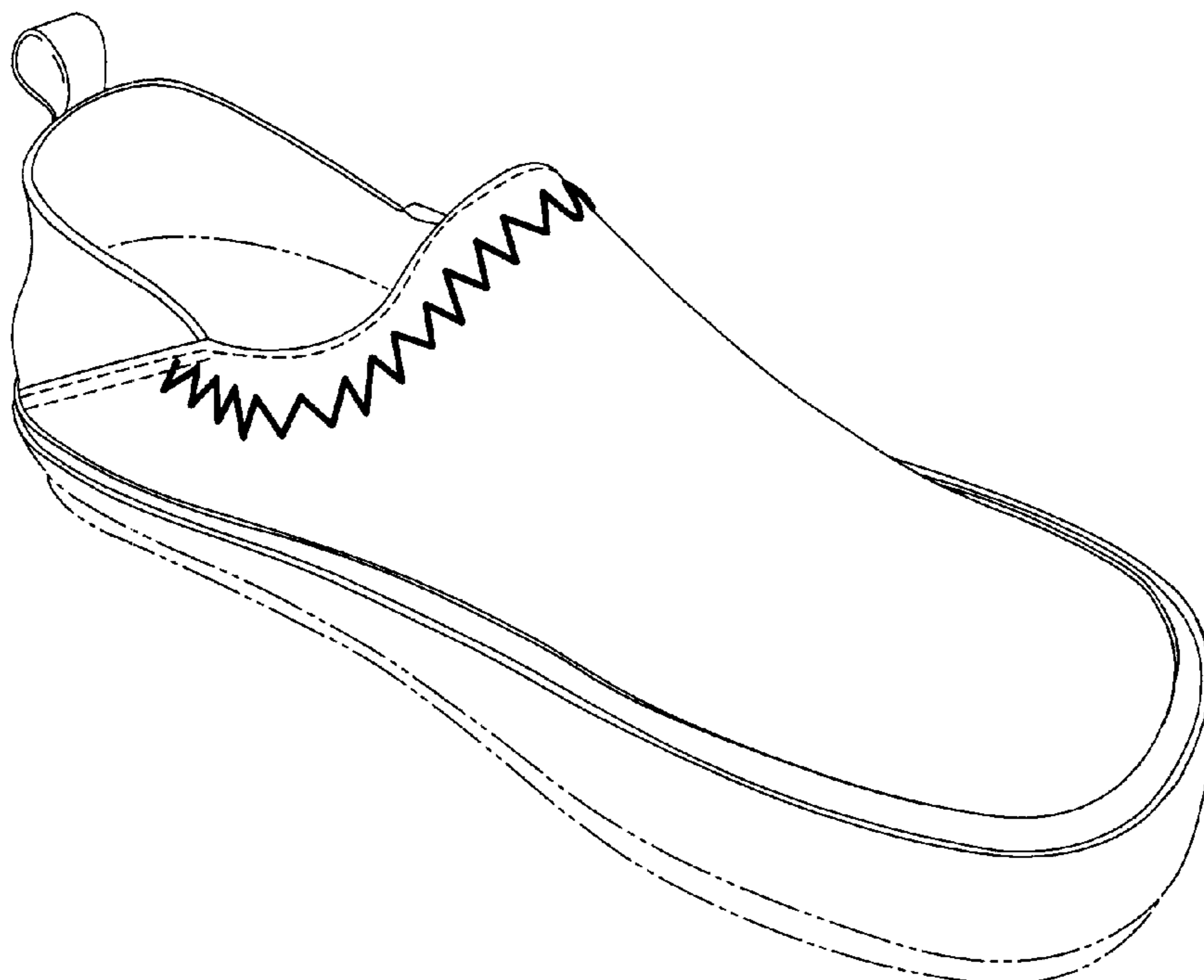

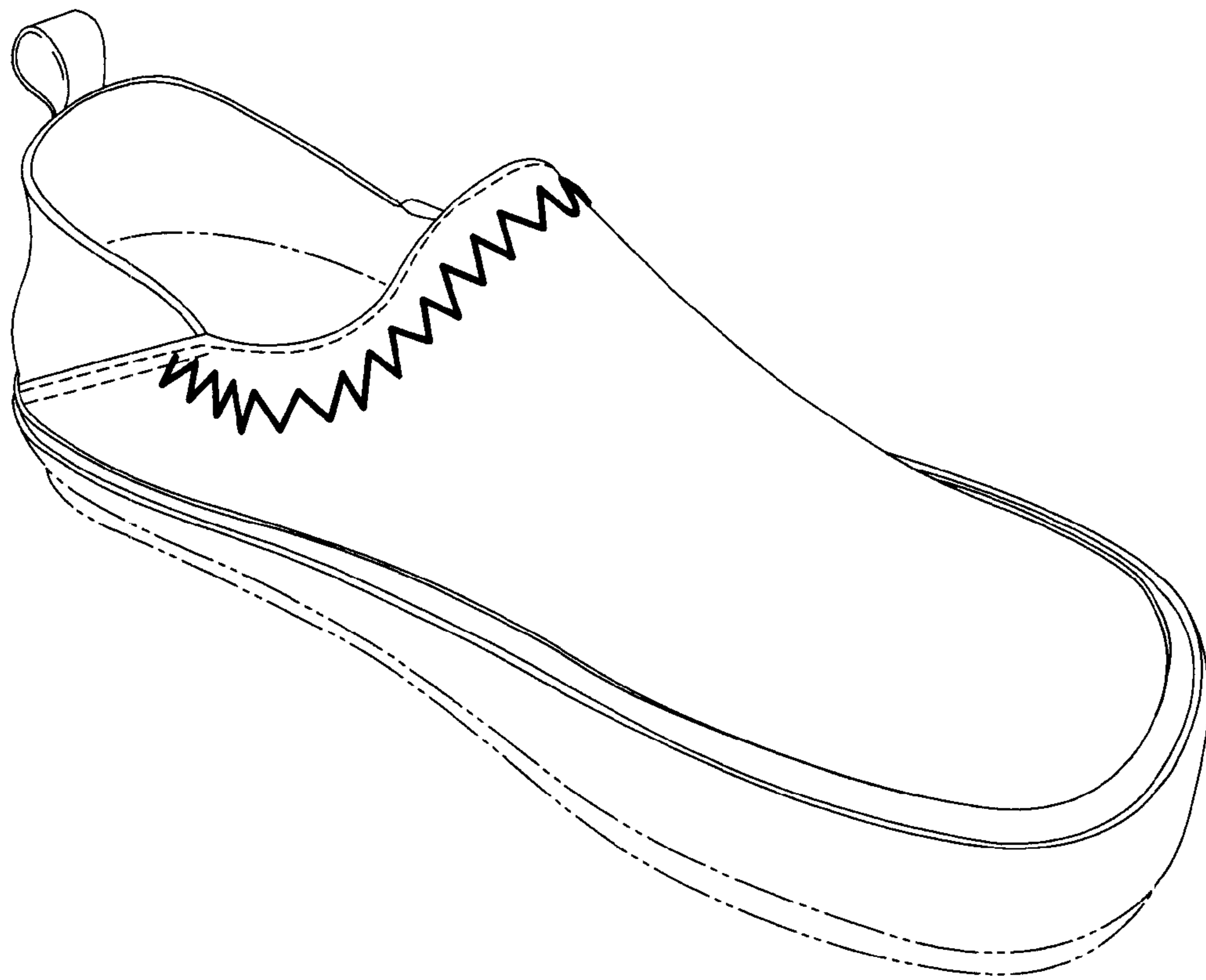

Fig. 1

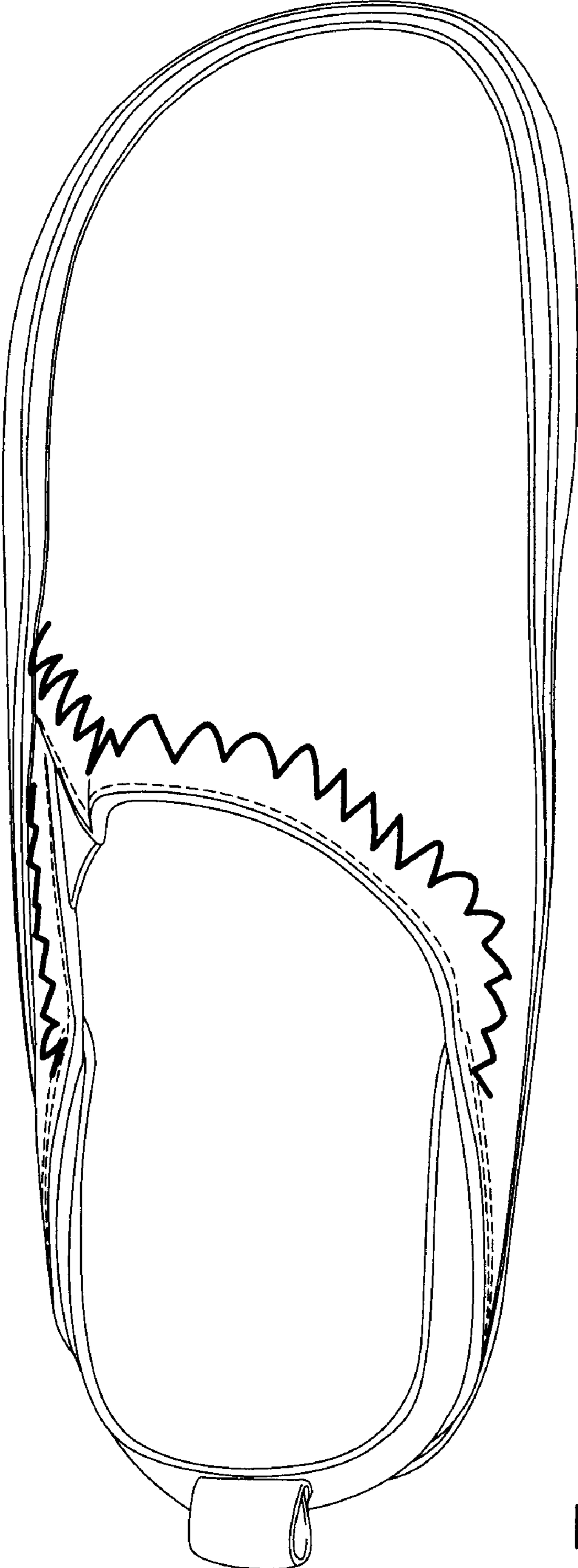

Fig. 2



Fig. 3

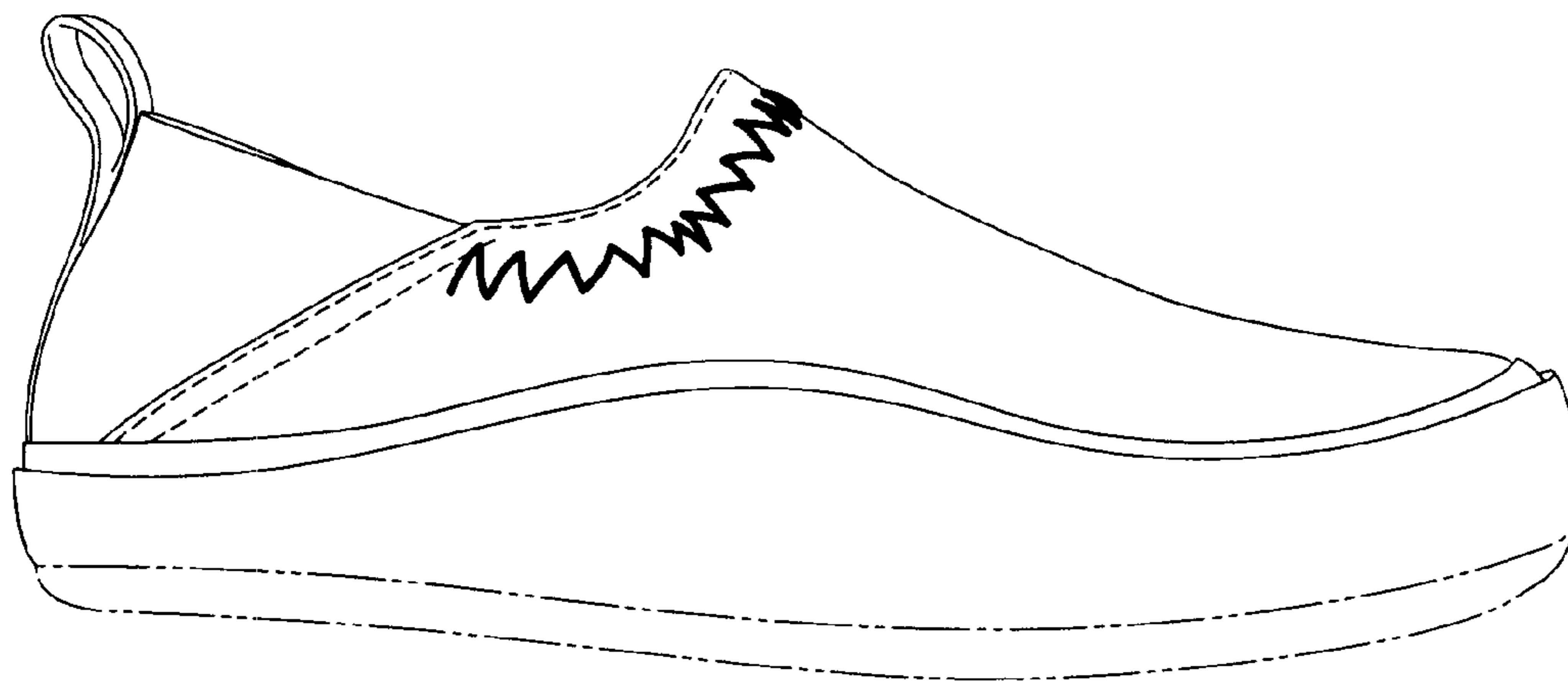

Fig. 4

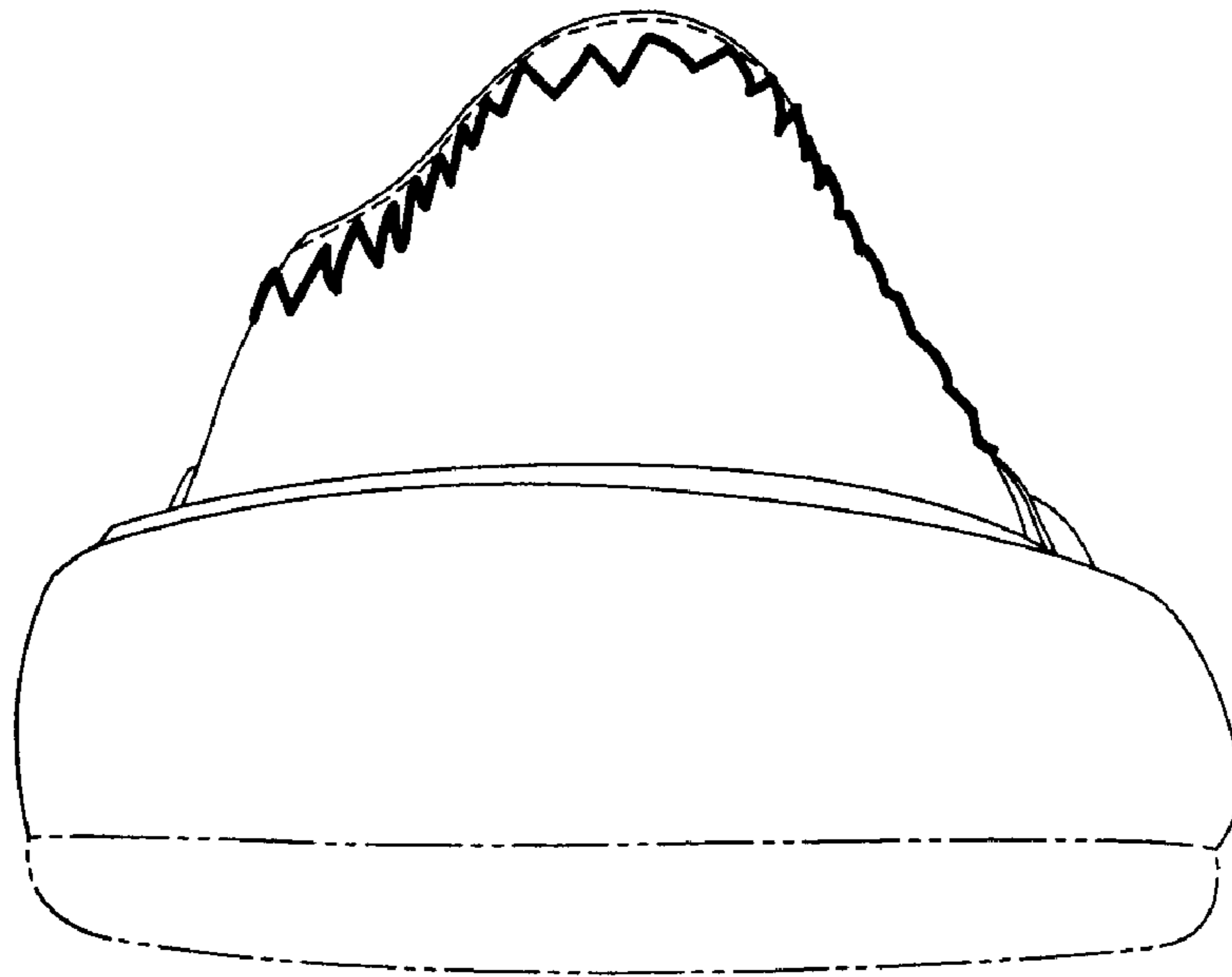

Fig. 5

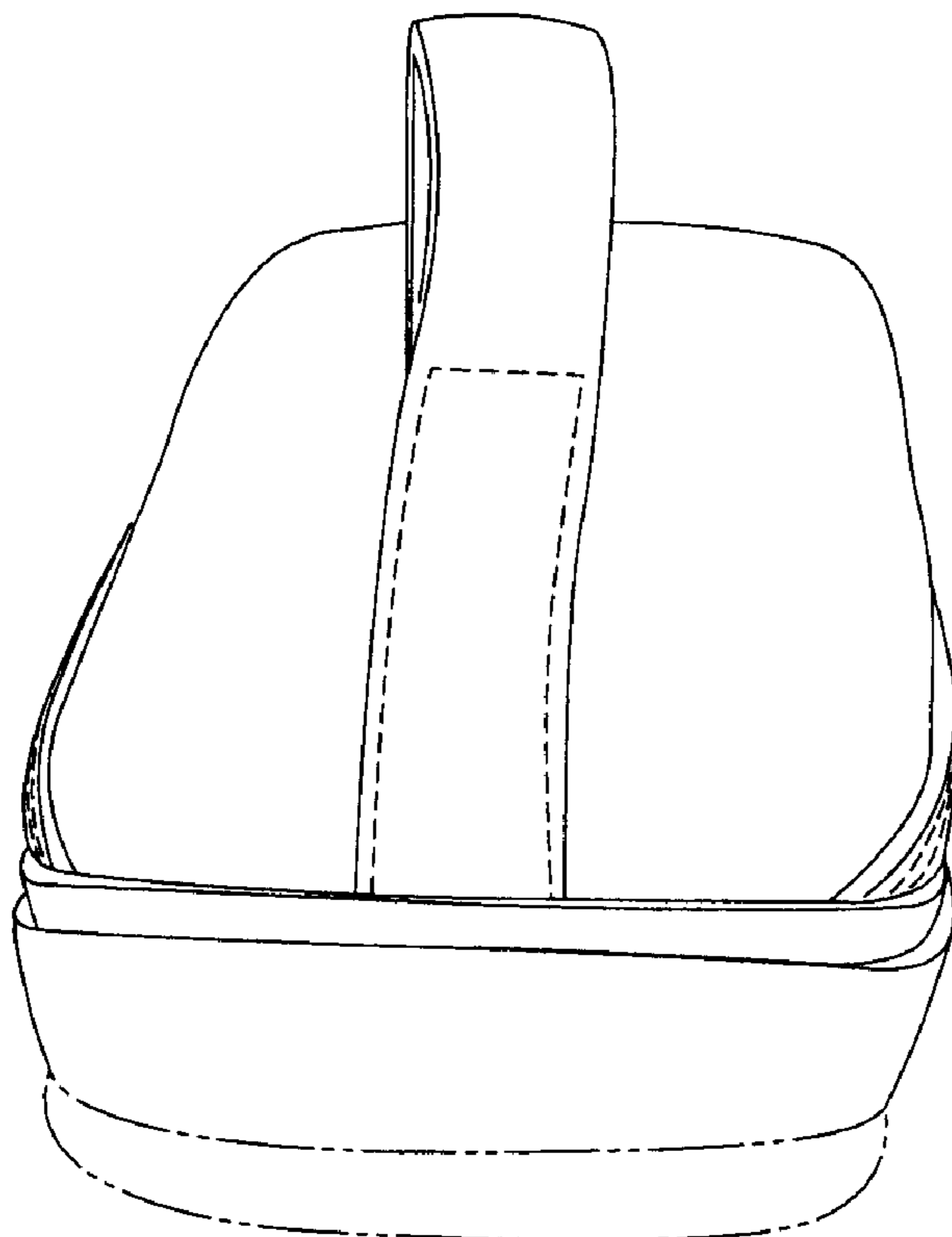

Fig. 6