

US00D534336S

(12) **United States Design Patent**
Flick

(10) **Patent No.:** **US D534,336 S**

(45) **Date of Patent:** **** Jan. 2, 2007**

(54) **SHIRT**

D395,154 S * 6/1998 Dipietro D2/849
6,070,274 A * 6/2000 van der Sleen 2/456

(76) Inventor: **Arnold L. Flick**, 5417 Pacifica Dr., La Jolla, CA (US) 92037

* cited by examiner

(**) Term: **14 Years**

Primary Examiner—Ian Simmons

Assistant Examiner—R. Johnson

(21) Appl. No.: **29/242,016**

(74) *Attorney, Agent, or Firm*—Charmasson, Buchaca & Leach, LLP

(22) Filed: **Nov. 3, 2005**

(57) **CLAIM**

(51) **LOC (8) Cl.** **02-02**

The ornamental design for a shirt, as shown and described.

(52) **U.S. Cl.** **D2/840; D2/857**

DESCRIPTION

(58) **Field of Classification Search** D2/717,

D2/718, 724, 725, 728, 749–751, 828–831,
D2/833, 834, 836, 837, 839, 840–842, 844–850,
D2/853, 857, 860–864; 2/455, 44–46, 459–462,
2/50, 51, 77, 84–87, 93–96, 100–102, 106,
2/108, 113–115, 121, 122, 247, 123; D3/215–217;
D29/100–101.4

FIG. 1 is a rear elevational view of a shirt showing my new design;

FIG. 2 is a top plan view thereof;

FIG. 3 is a front elevational view thereof;

FIG. 4 is a bottom plan view thereof;

FIG. 5 is a right side elevational view thereof; and,

FIG. 6 is a left side elevational view thereof.

FIG. 7 is an alternate embodiment of a shirt showing my new design;

FIG. 8 is a top plan view thereof;

FIG. 9 is a front elevational view thereof;

FIG. 10 is a bottom plan view thereof;

FIG. 11 is a right side elevational view thereof; and,

FIG. 12 is a left side elevational view thereof.

The broken lines shown throughout the views represent stitching.

See application file for complete search history.

(56) **References Cited**

U.S. PATENT DOCUMENTS

176,969	A	*	5/1876	Laskey	2/106
956,102	A	*	4/1910	Jones	2/114
1,360,530	A	*	11/1920	Howland	2/59
1,732,062	A	*	10/1929	Moore	2/121
1,737,875	A	*	12/1929	Champion	2/122
2,467,117	A	*	4/1949	Dukes, Jr.	2/120
D158,416	S	*	5/1950	Spector	D2/848
D198,617	S	*	7/1964	Curtis	D2/857
D390,339	S	*	2/1998	Dipietro	D2/840

1 Claim, 6 Drawing Sheets

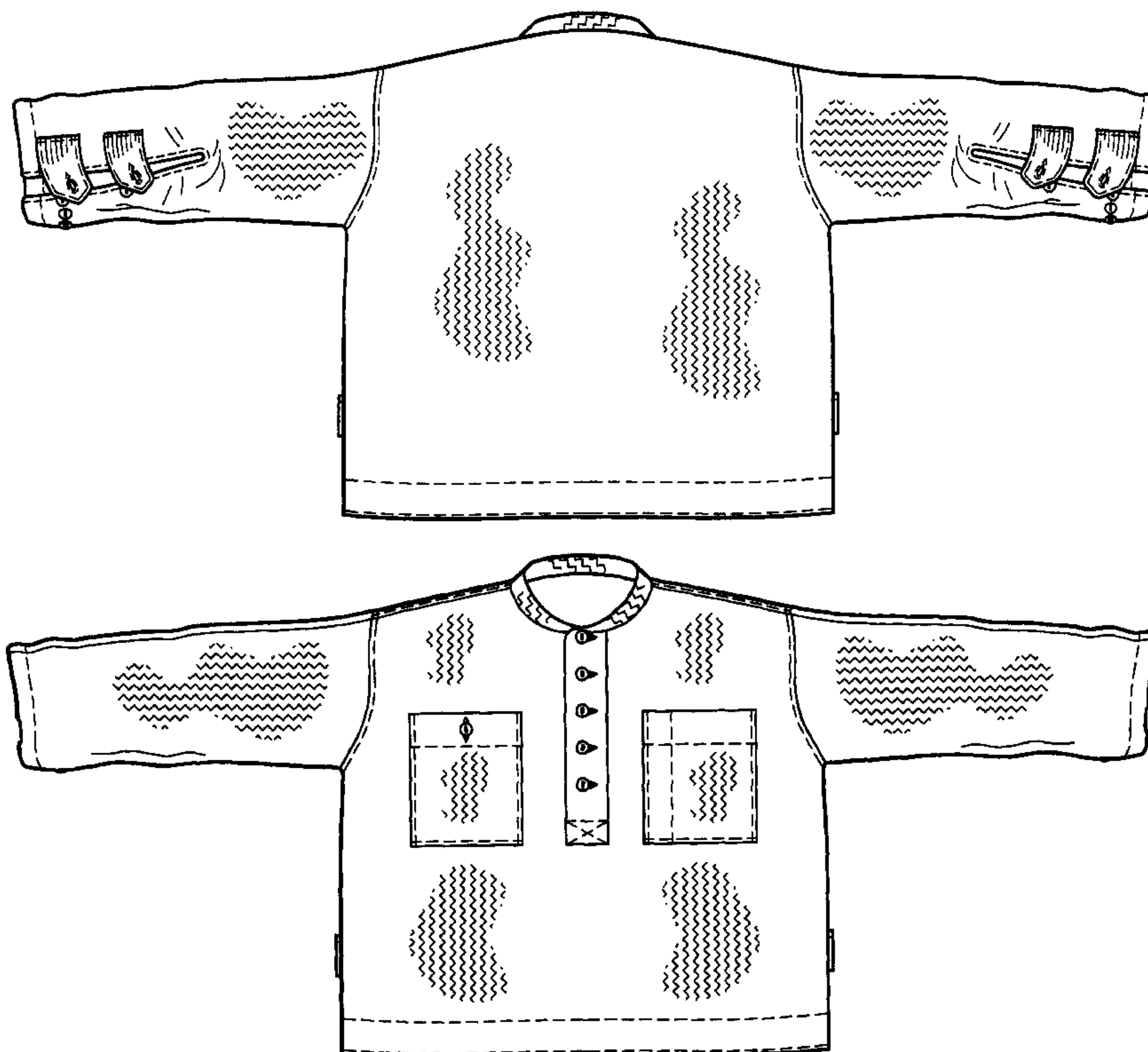

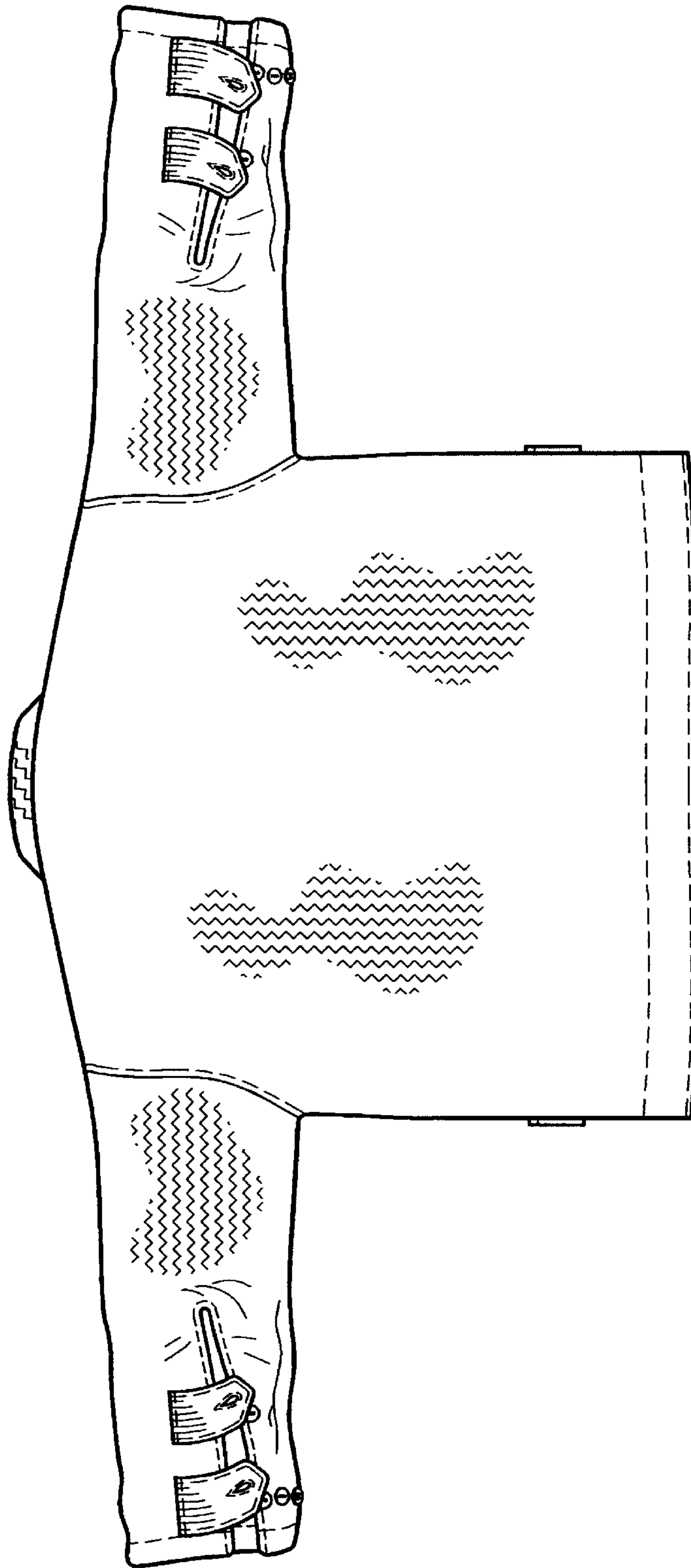

FIG. 1

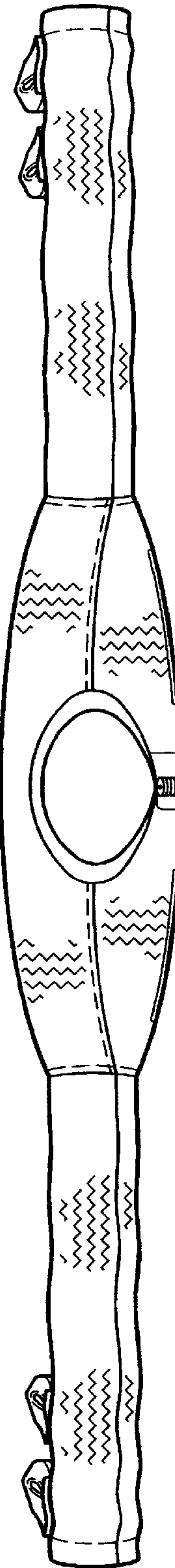

FIG. 2

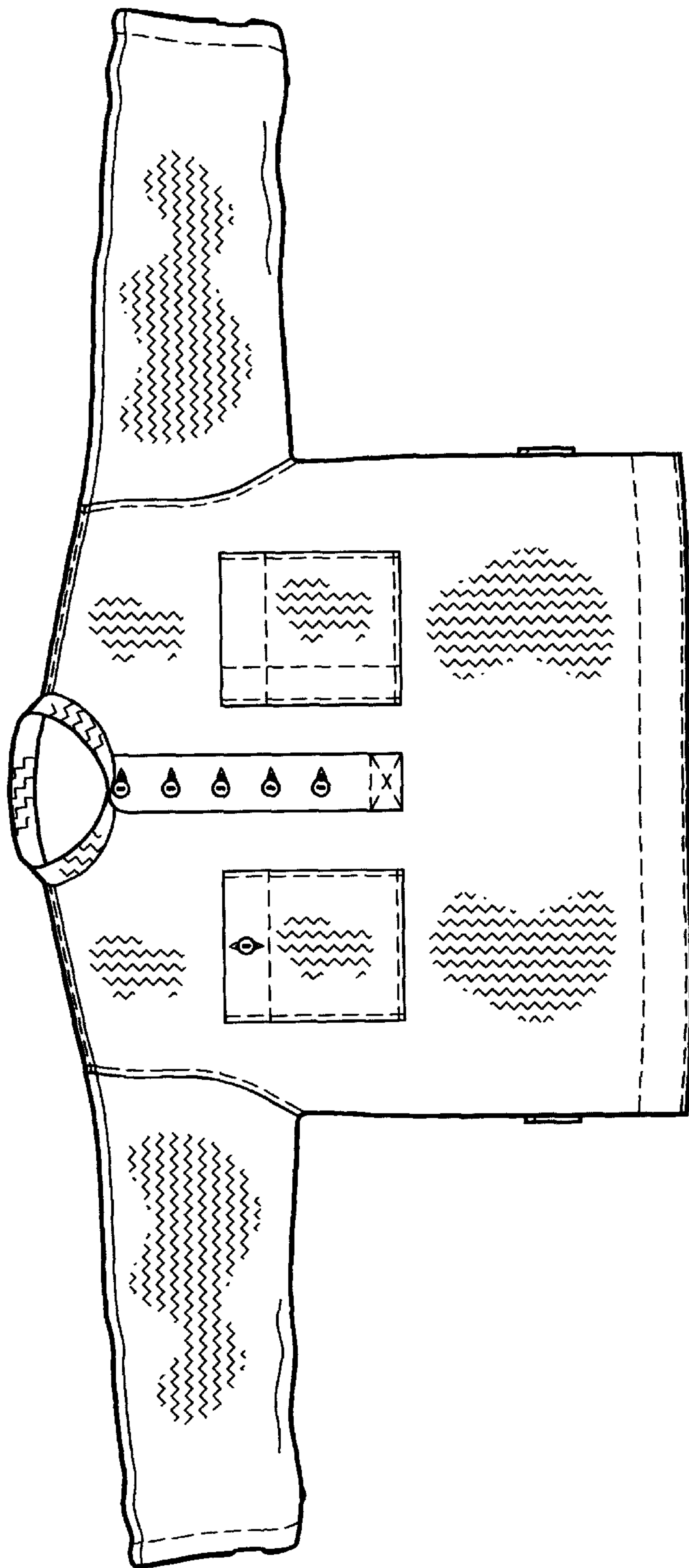

FIG. 3

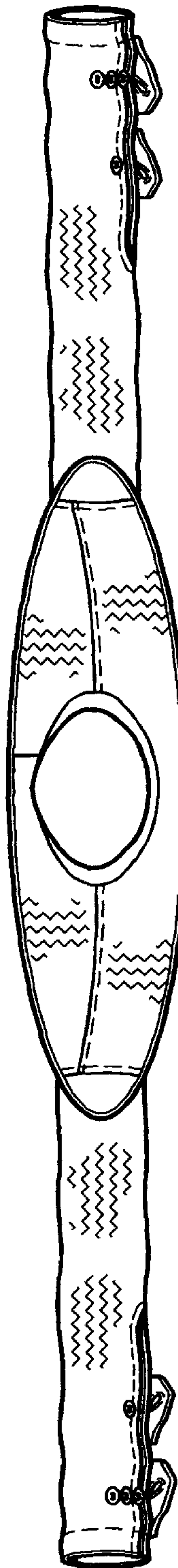

FIG. 4

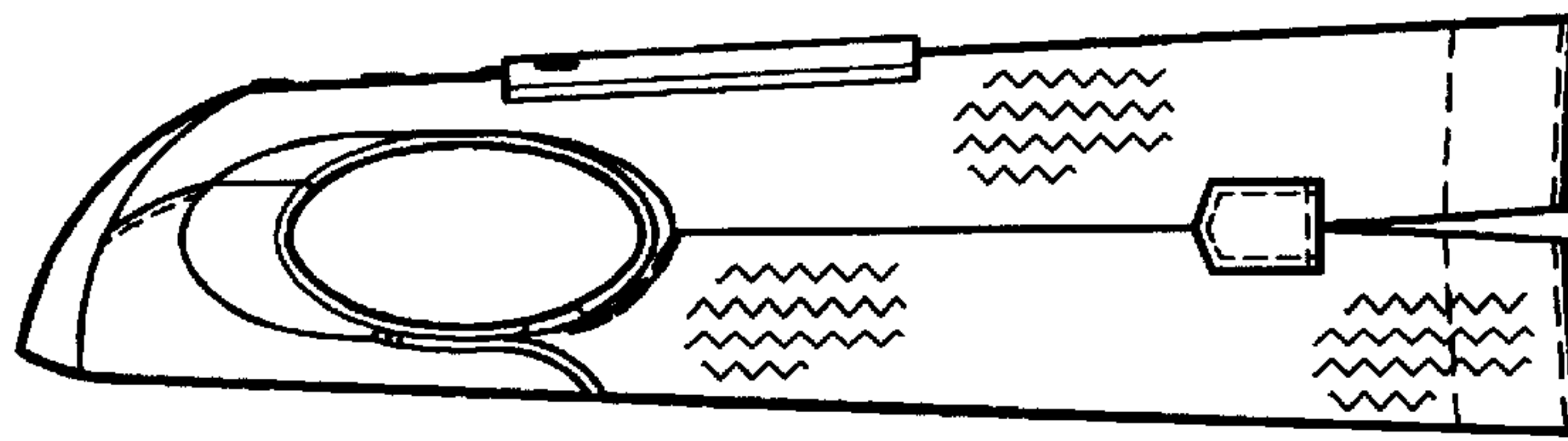

FIG. 6

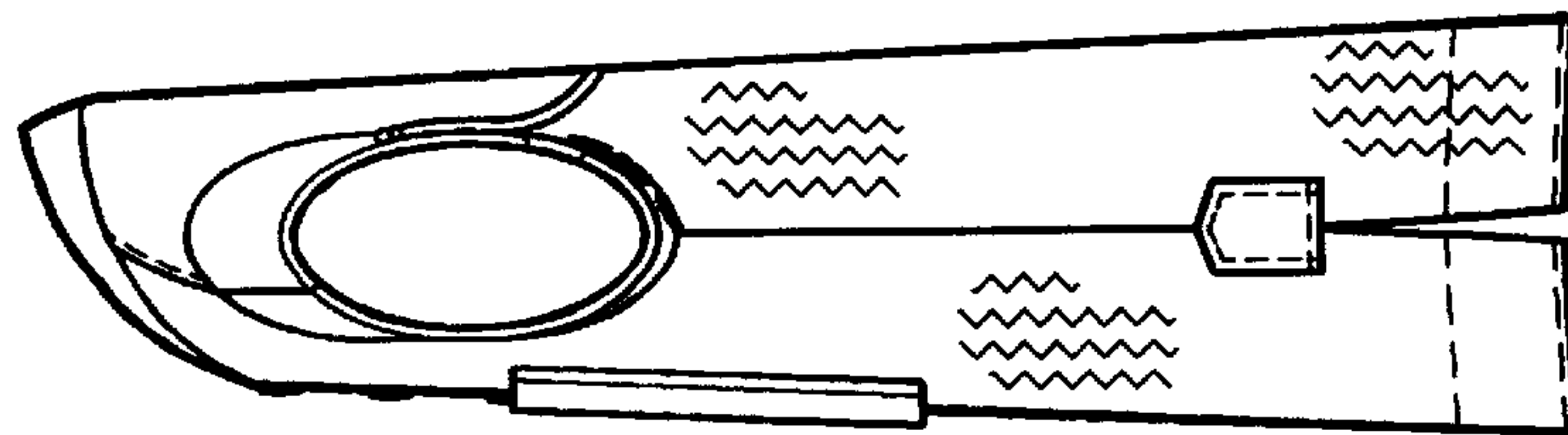

FIG. 5

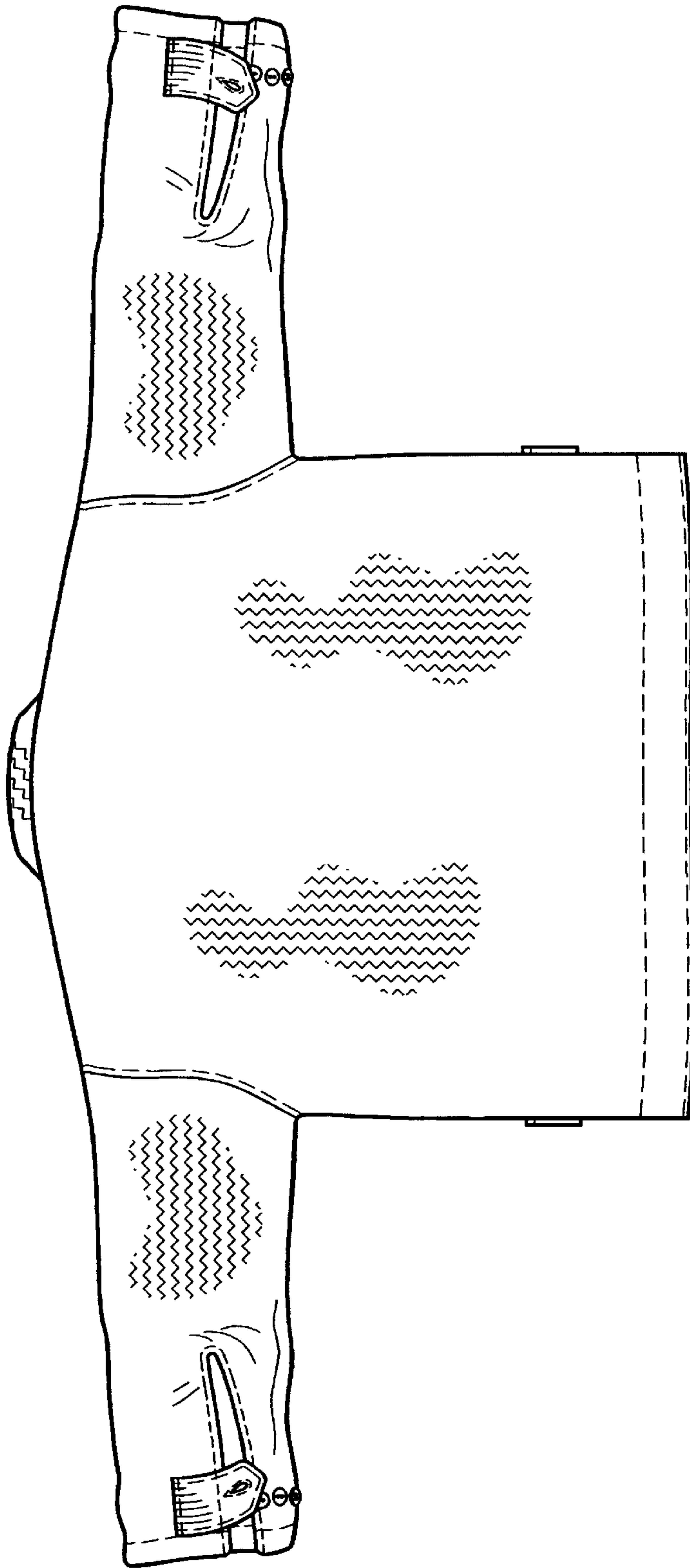

FIG. 7

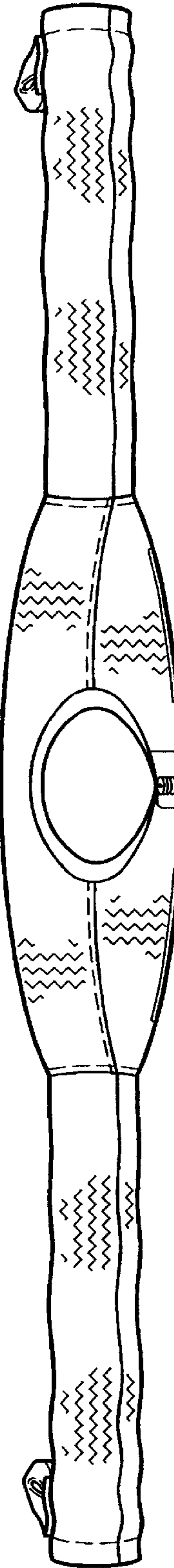

FIG. 8

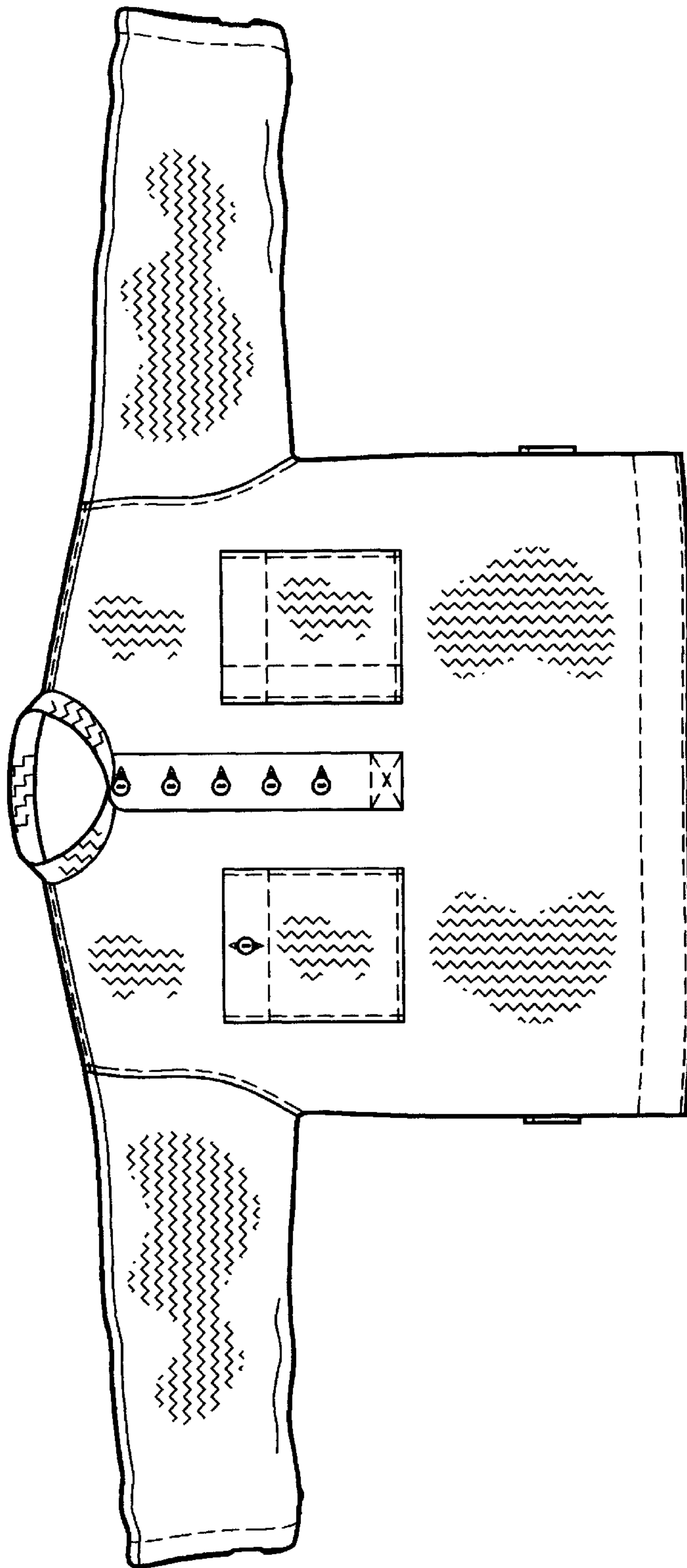

FIG. 9

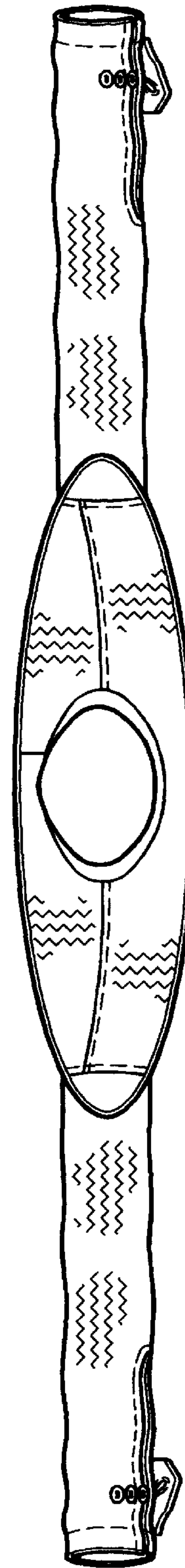

FIG. 10

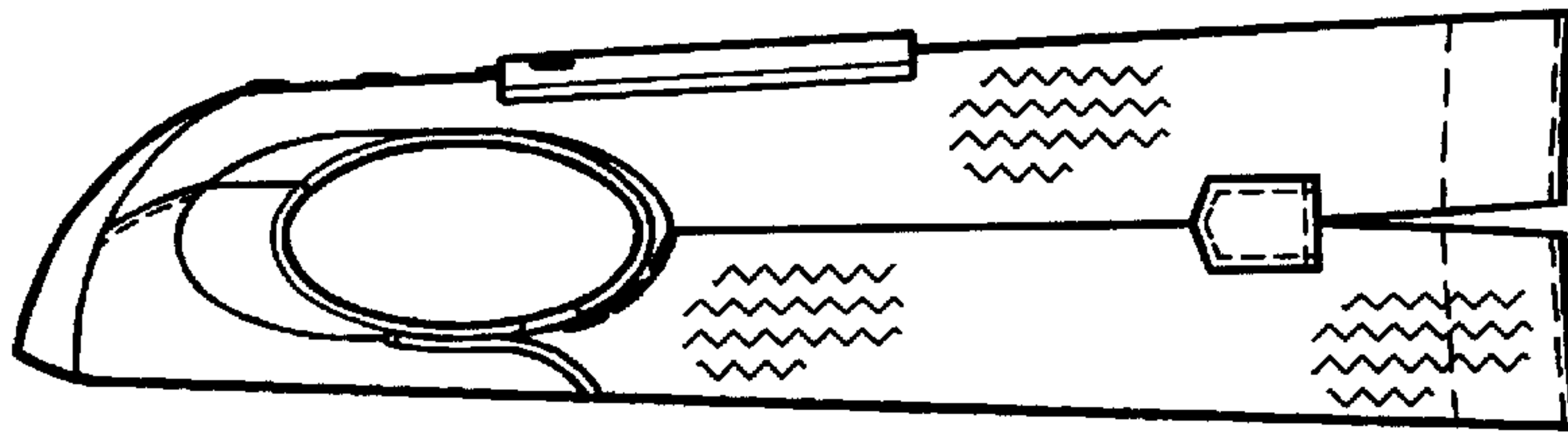

FIG. 12

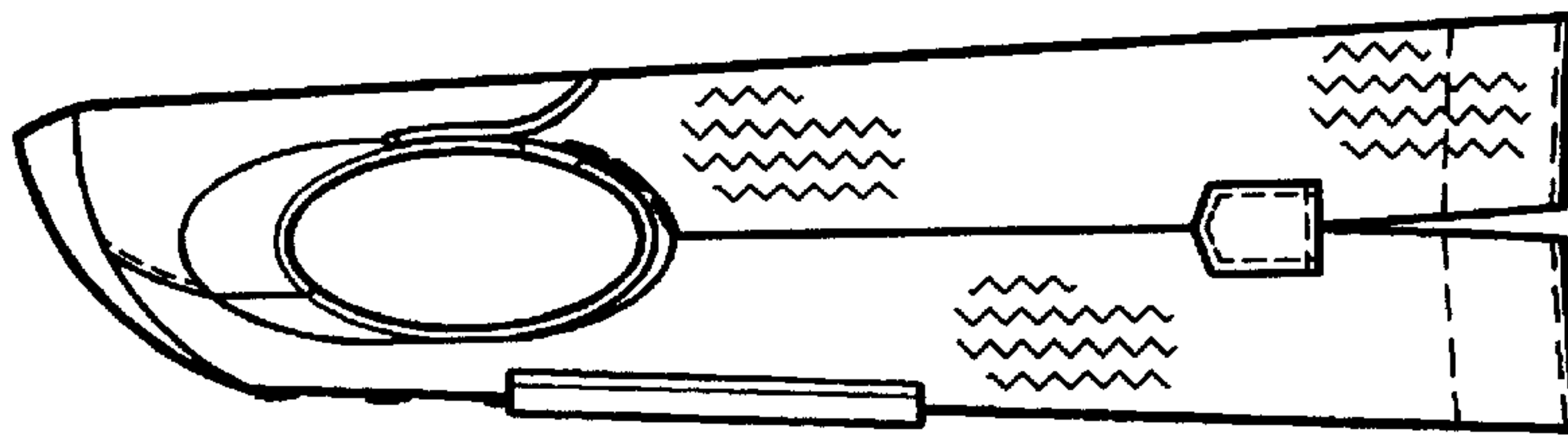

FIG. 11