



US00D534117S

(12) **United States Design Patent** (10) **Patent No.:** **US D534,117 S**
Welbes et al. (45) **Date of Patent:** **** Dec. 26, 2006**

(54) **TIRE TREAD**

(75) Inventors: **Paul Welbes**, Schrondweiler (LU);
Jaroslav Antoni Kotwica,
Colmar-Berg (LU); **William Urbano**
Villamizar, Mersch (LU)

(73) Assignee: **The Goodyear Tire & Rubber**
Company, Akron, OH (US)

(**) Term: **14 Years**

(21) Appl. No.: **29/229,925**

(22) Filed: **May 13, 2005**

(51) **LOC (8) Cl.** **12-15**

(52) **U.S. Cl.** **D12/584**

(58) **Field of Classification Search** D12/515,
D12/516, 517, 518, 547, 548, 549, 550, 553,
D12/582, 583, 584, 585, 588, 597, 603; 152/209.1,
152/209.8, 209.18, 209.25, 209.28

See application file for complete search history.

(56) **References Cited**

U.S. PATENT DOCUMENTS

5,316,062	A	*	5/1994	Lurois	152/209.22
D389,788	S	*	1/1998	Galante et al.	D12/597
D397,971	S	*	9/1998	Horie et al.	D12/597
D444,430	S	*	7/2001	Welbes et al.	D12/603
D450,271	S	*	11/2001	Wallet et al.	D12/585
D456,767	S	*	5/2002	Wallet et al.	D12/582
D458,212	S	*	6/2002	Guspodin	D12/582

OTHER PUBLICATIONS

BFGoodrich Control T/A M80 Tire, 2004 Tread Design
Guide, Jan. 2004, p. 11. 2/5.*

General D445 Tire, 2004 Tread Design Guide, Jan. 2004, p.
120. 3/5.*

* cited by examiner

Primary Examiner—Robert M. Spear

(74) *Attorney, Agent, or Firm*—Richard B. O’Planick

(57) **CLAIM**

The ornamental design for a tire tread, as shown and
described.

DESCRIPTION

FIG. 1 is a perspective view of a tire tread showing our new
design, it being understood that the pattern repeats uni-
formly throughout the circumference of the tread;

FIG. 2 is a front elevational view thereof;

FIG. 3 is a right side elevational view thereof; the opposite
side elevational view being identical thereto; and,

FIG. 4 is an enlarged fragmentary front elevational view
thereof.

In the drawings, the broken lines defining the sidewall, inner
bead and the peripheral boundary between the tire tread and
the sidewall are for illustrative purposes only and form no
part of the claimed design.

In the drawings, the dark stippled surface shading represents
the recessed portion of the tread grooves, having the depth
shown at the top and bottom of FIG. 2.

1 Claim, 4 Drawing Sheets

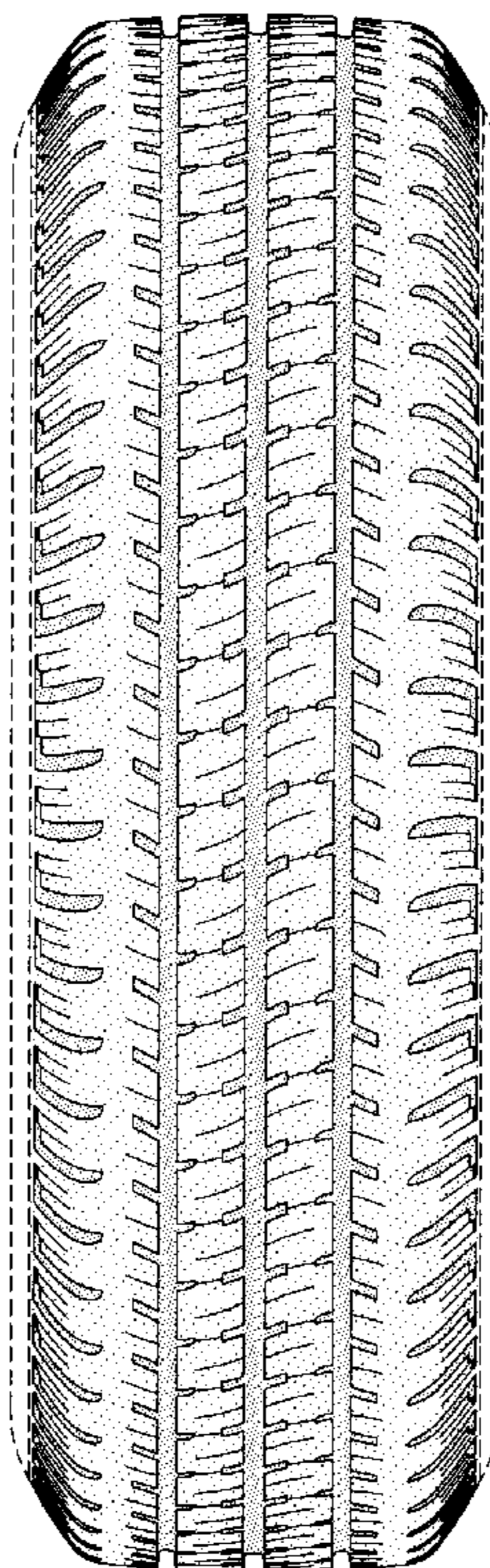

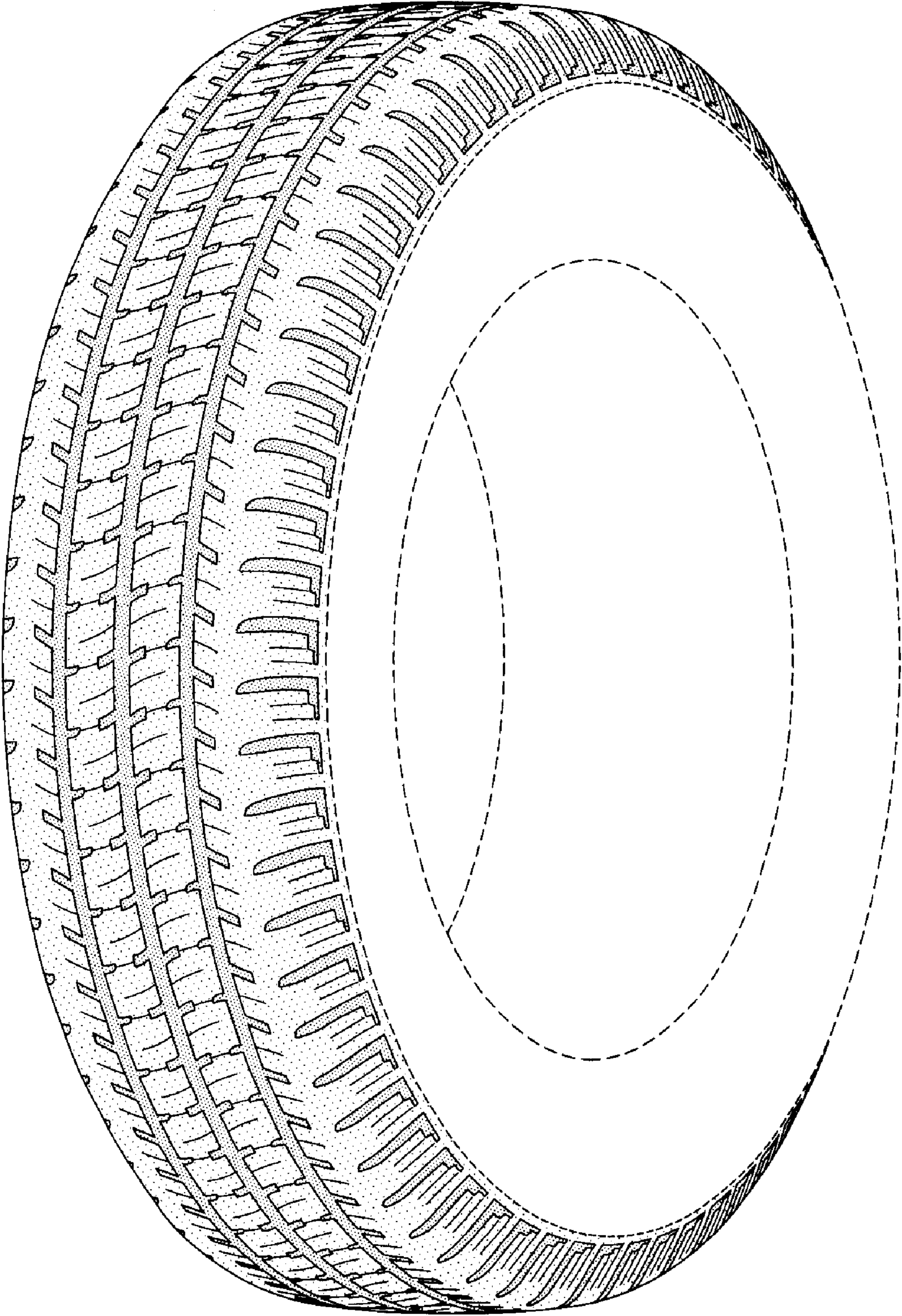

FIG-1

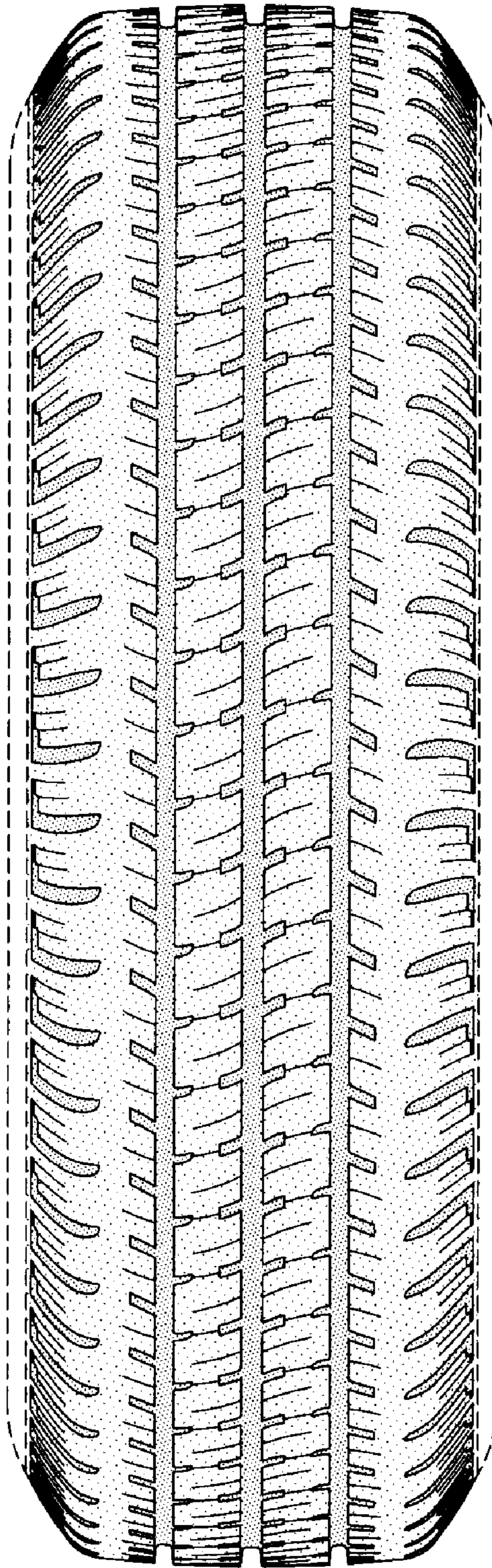

FIG-2

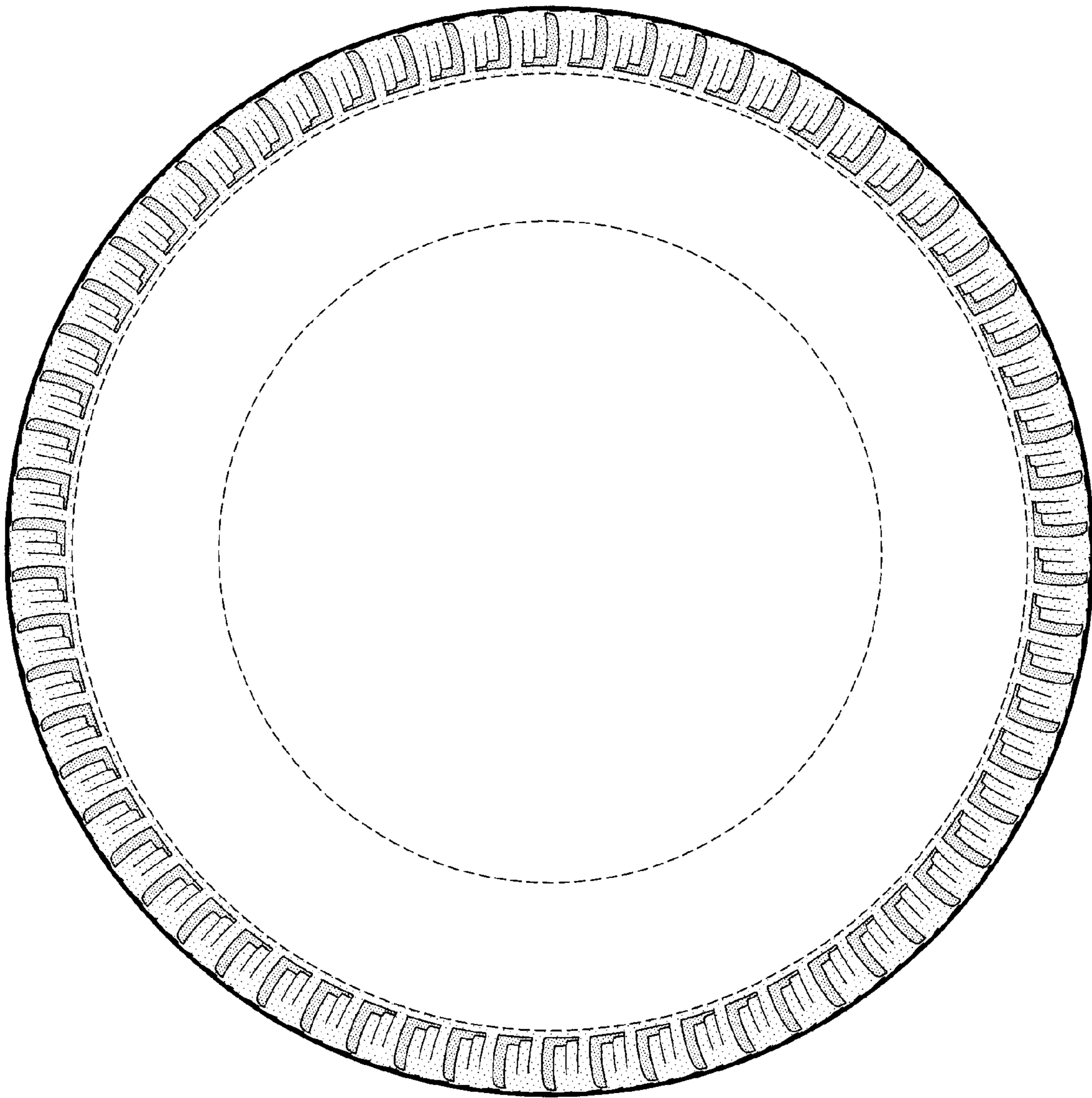

FIG-3

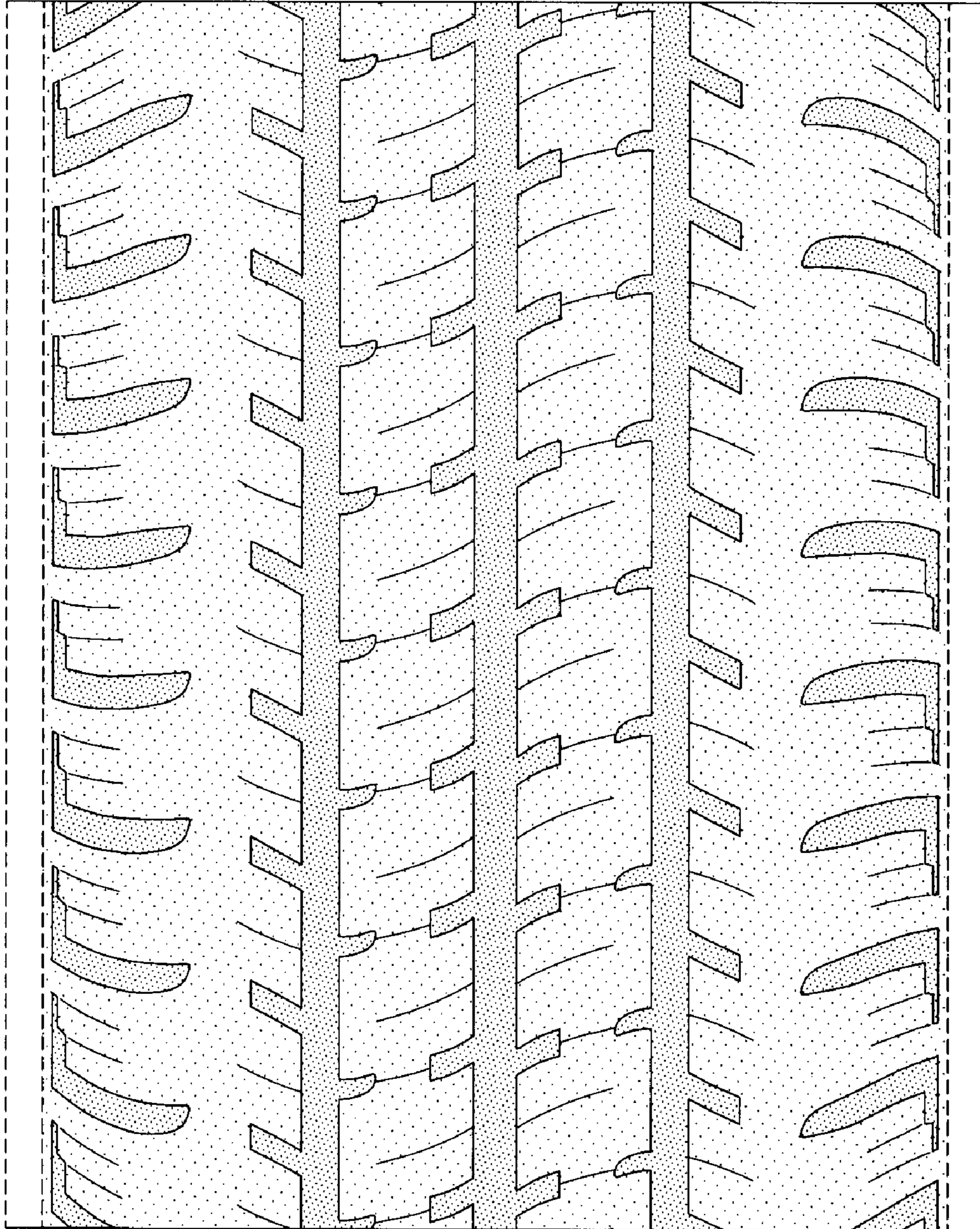

FIG-4