



US00D534058S

(12) **United States Design Patent**  
**Fields**

(10) **Patent No.:** **US D534,058 S**

(45) **Date of Patent:** **\*\* Dec. 26, 2006**

(54) **WALL PLATE**

(75) Inventor: **Betsy E. Fields**, Silverton, CO (US)

(73) Assignee: **Liberty Hardware Mfg. Corp.**,  
Winston-Salem, NC (US)

(\*\*) Term: **14 Years**

(21) Appl. No.: **29/244,676**

(22) Filed: **Dec. 13, 2005**

(51) **LOC (8) Cl.** ..... **11-05**

(52) **U.S. Cl.** ..... **D8/353**

(58) **Field of Classification Search** ..... D8/350-353;  
D10/123, 108, 125; D13/169, 171, 156, 174,  
D13/158, 162, 177, 184; 200/304, 330; 40/729,  
40/732; 250/462; 174/66, 67

See application file for complete search history.

(56) **References Cited**

U.S. PATENT DOCUMENTS

D60,383 S	*	2/1922	Steeple	.....	D8/353
1,726,430 A	*	8/1929	Ferris	.....	439/536
D79,926 S	*	11/1929	Grier	.....	D8/353
D208,783 S	*	10/1967	Stillman	.....	D8/353
D237,043 S	*	10/1975	Mori	.....	D8/351
D243,653 S	*	3/1977	Fine	.....	D8/353
D243,822 S	*	3/1977	Grieb	.....	D8/351
D246,571 S	*	12/1977	Grieb	.....	D8/350
D284,261 S	*	6/1986	Sorenson	.....	D8/353
D323,613 S	*	2/1992	Cummins et al.	.....	D8/353
D396,401 S	*	7/1998	Christie	.....	D8/353
D440,945 S	*	4/2001	Yu	.....	D13/169
D440,946 S	*	4/2001	Yu	.....	D13/169
D460,423 S	*	7/2002	Sadowski	.....	D13/169
D465,144 S	*	11/2002	Lai	.....	D8/353
D476,549 S	*	7/2003	Shaw	.....	D8/353

D484,392 S	*	12/2003	Mayo et al.	.....	D8/353
D502,861 S	*	3/2005	Fields	.....	D8/353
D503,607 S	*	4/2005	Millward et al.	.....	D8/350
D505,855 S	*	6/2005	Millward et al.	.....	D8/350
D509,127 S	*	9/2005	Millward et al.	.....	D8/350
D510,013 S	*	9/2005	Roychowdhury	.....	D8/353
D511,959 S	*	11/2005	Roychowdhury	.....	D8/351

\* cited by examiner

*Primary Examiner*—Mitchell Siegel

*Assistant Examiner*—Mark Goodwin

(74) *Attorney, Agent, or Firm*—Edgar A. Zarins; Lloyd D. Doigan

(57) **CLAIM**

The ornamental design for a wall plate, as shown and described.

**DESCRIPTION**

FIG. 1 is a perspective view of a first embodiment of a wall plate showing my new design;

FIG. 2 is a left side view thereof, the opposite side being a mirror image of the side shown;

FIG. 3 is a front elevational view thereof;

FIG. 4 is a top plan view thereof, the opposite side being a mirror image of the side shown;

FIG. 5 is a perspective view of a second embodiment thereof;

FIG. 6 is a front elevational view thereof;

FIG. 7 is a perspective view of a third embodiment thereof;

FIG. 8 is a front elevational view thereof;

FIG. 9 is a perspective view of a fourth embodiment thereof; and,

FIG. 10 is a front elevational view thereof.

The broken line showing is for illustrative purposes only and forms no part of the claimed design.

**1 Claim, 5 Drawing Sheets**

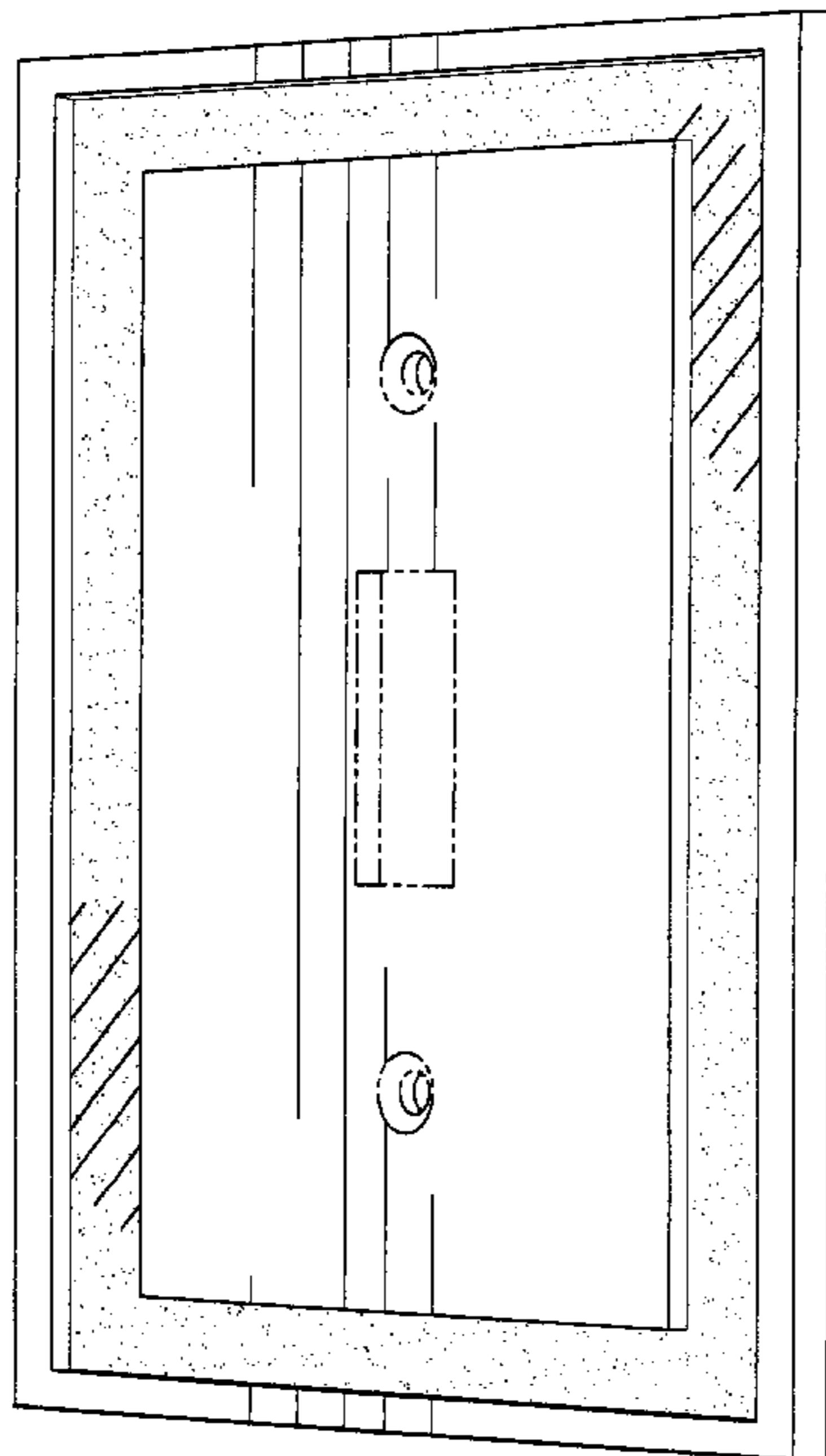

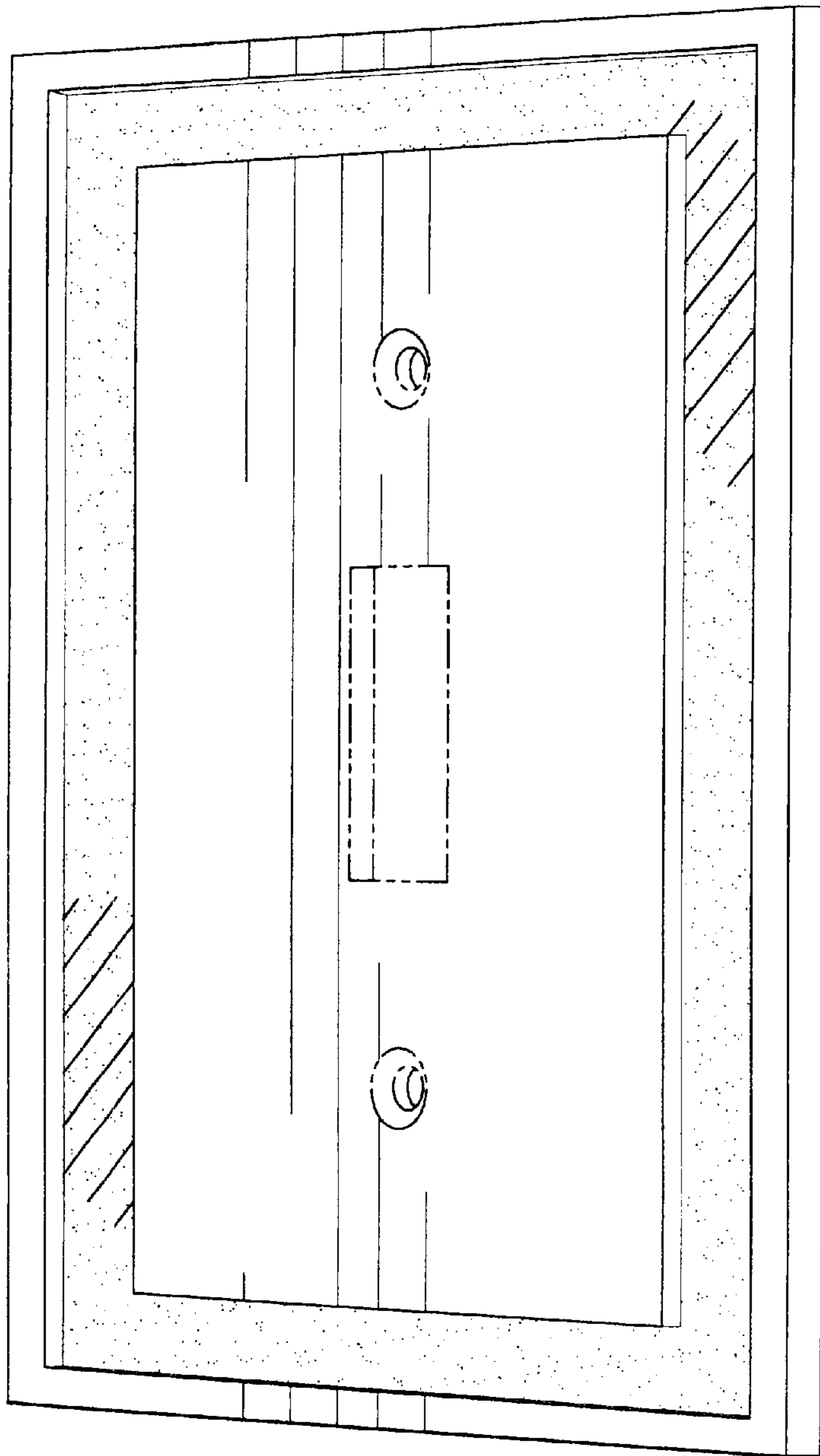

Fig-1



Fig-2

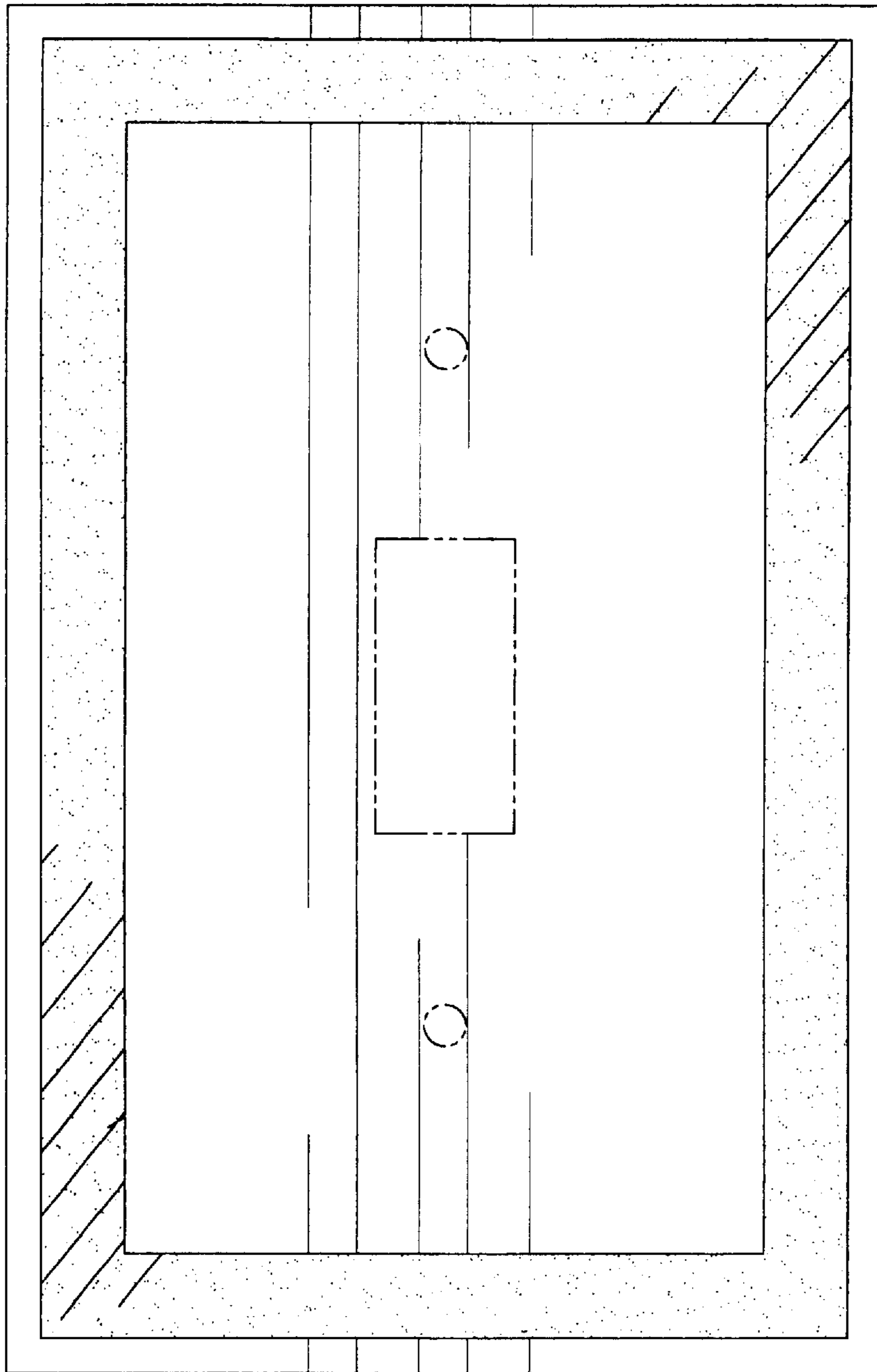

Fig-3



Fig-4

Fig-5

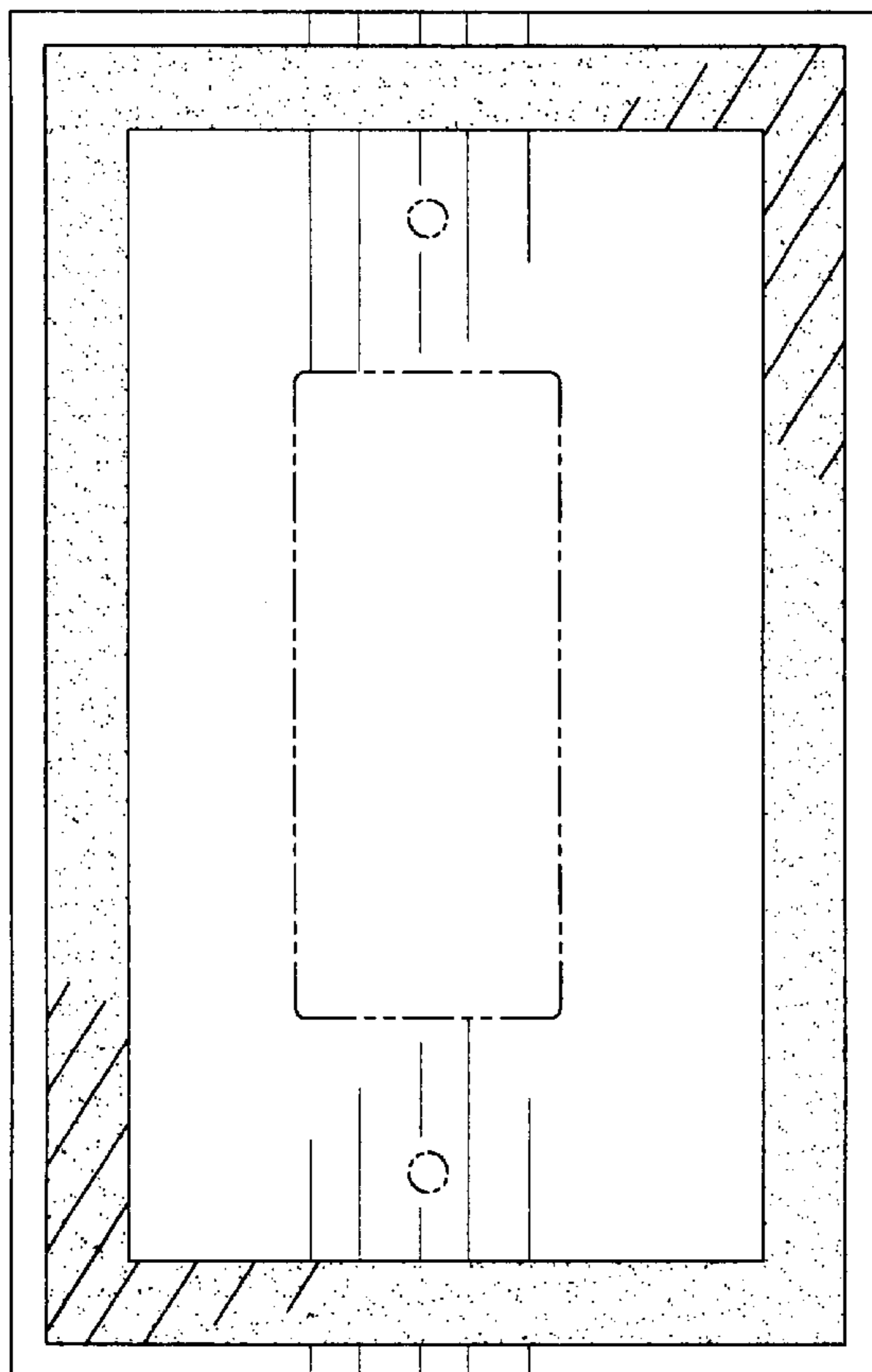
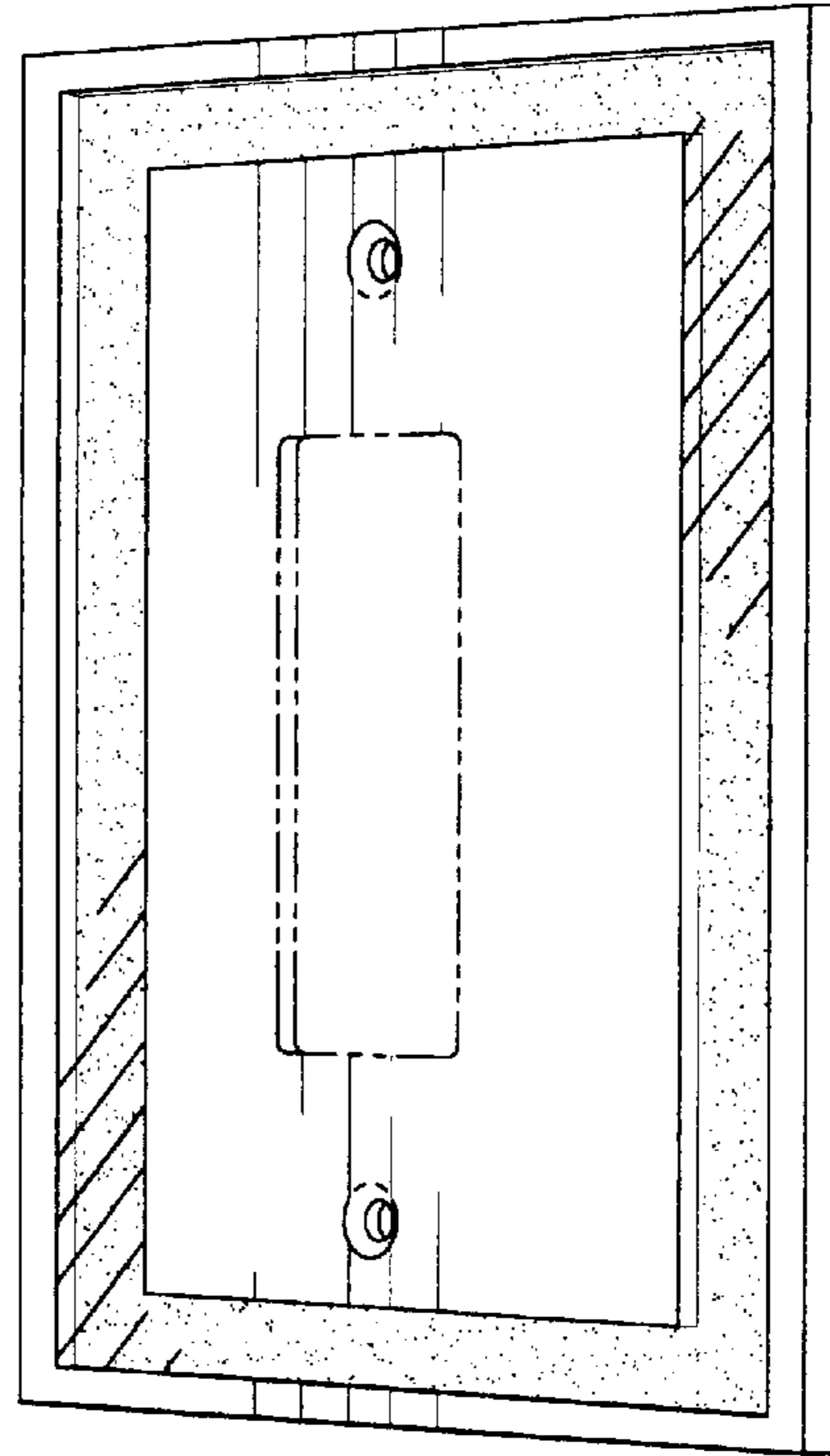

Fig-6

Fig-7

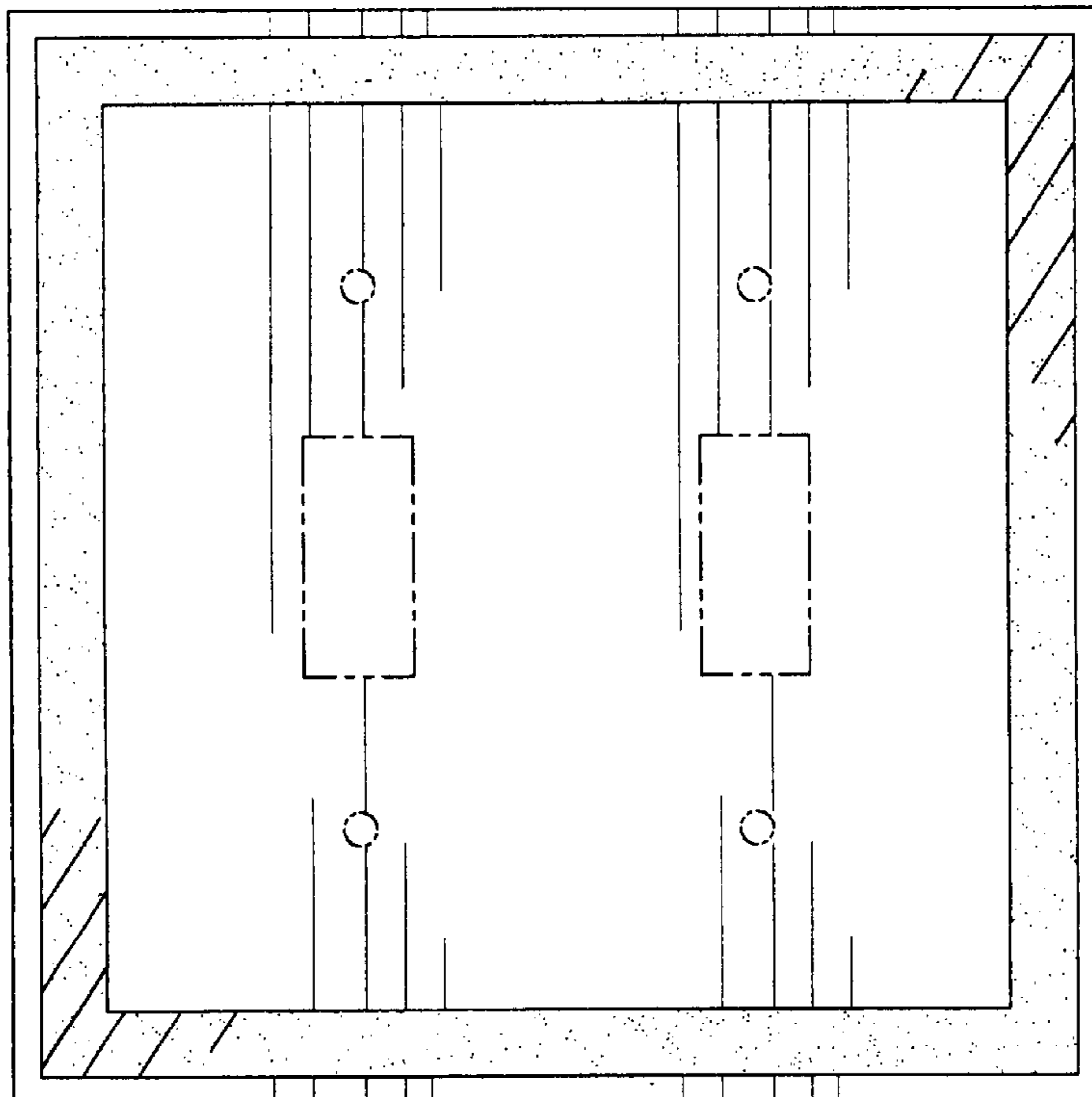
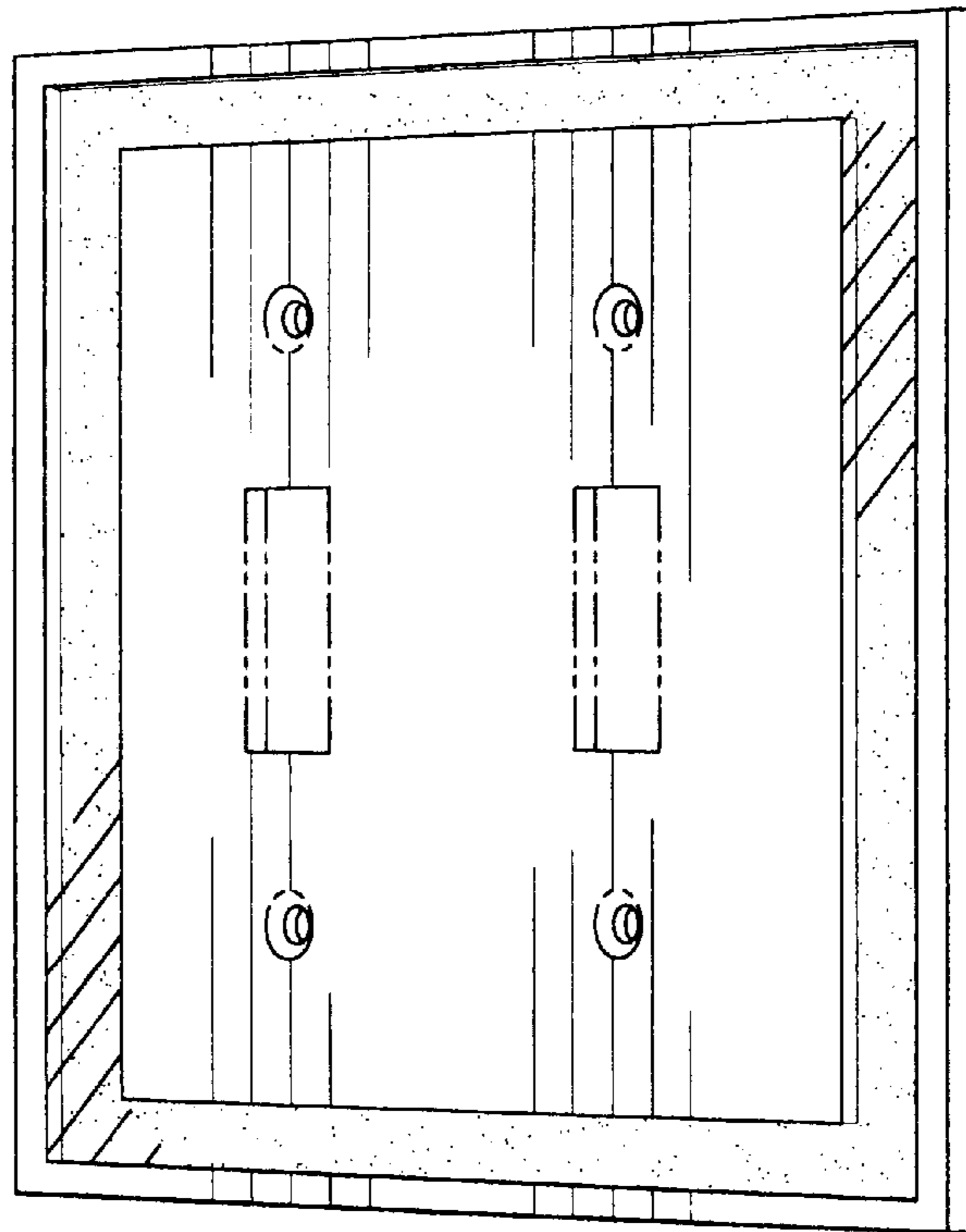

Fig-8

Fig-9

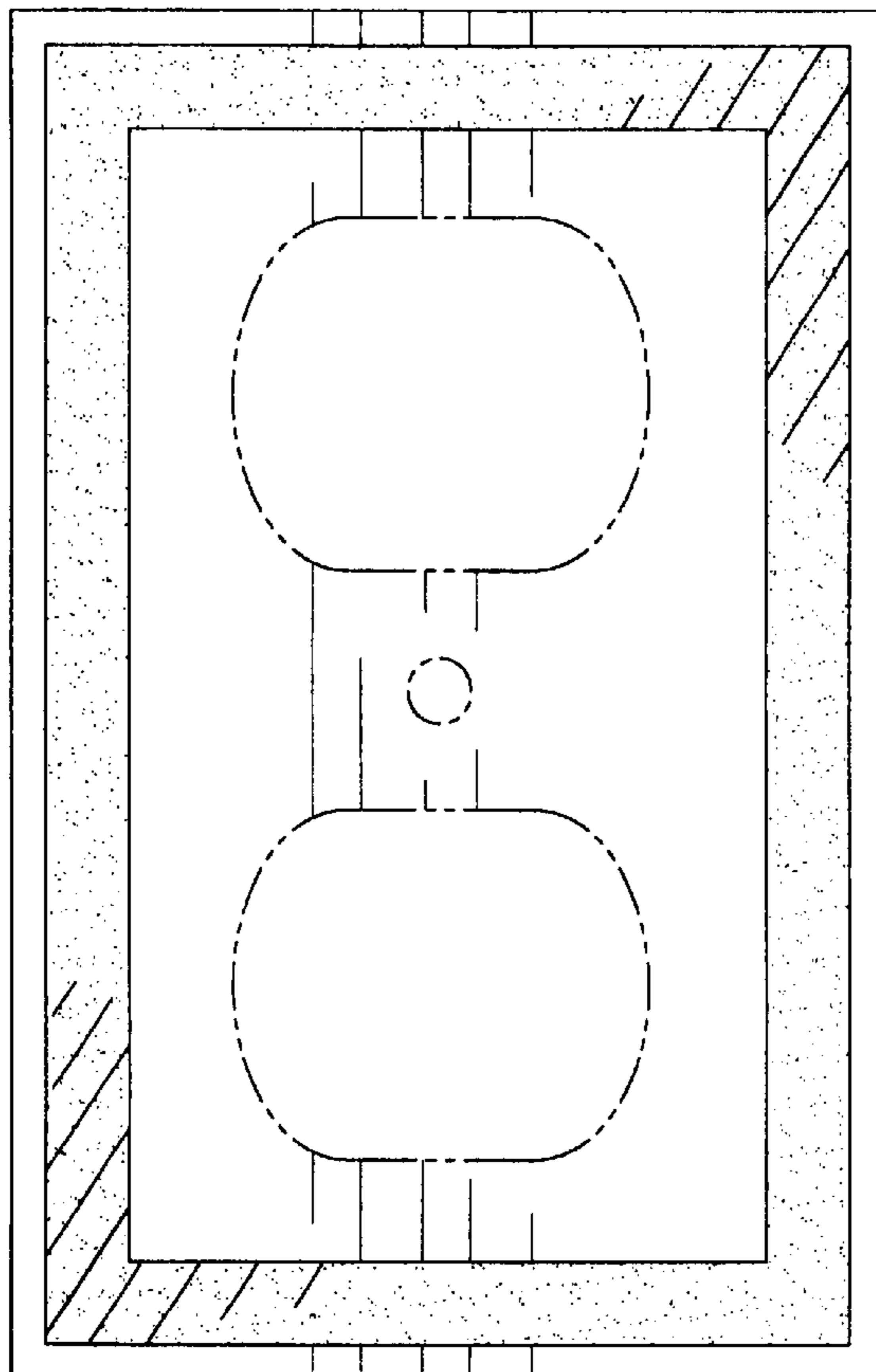
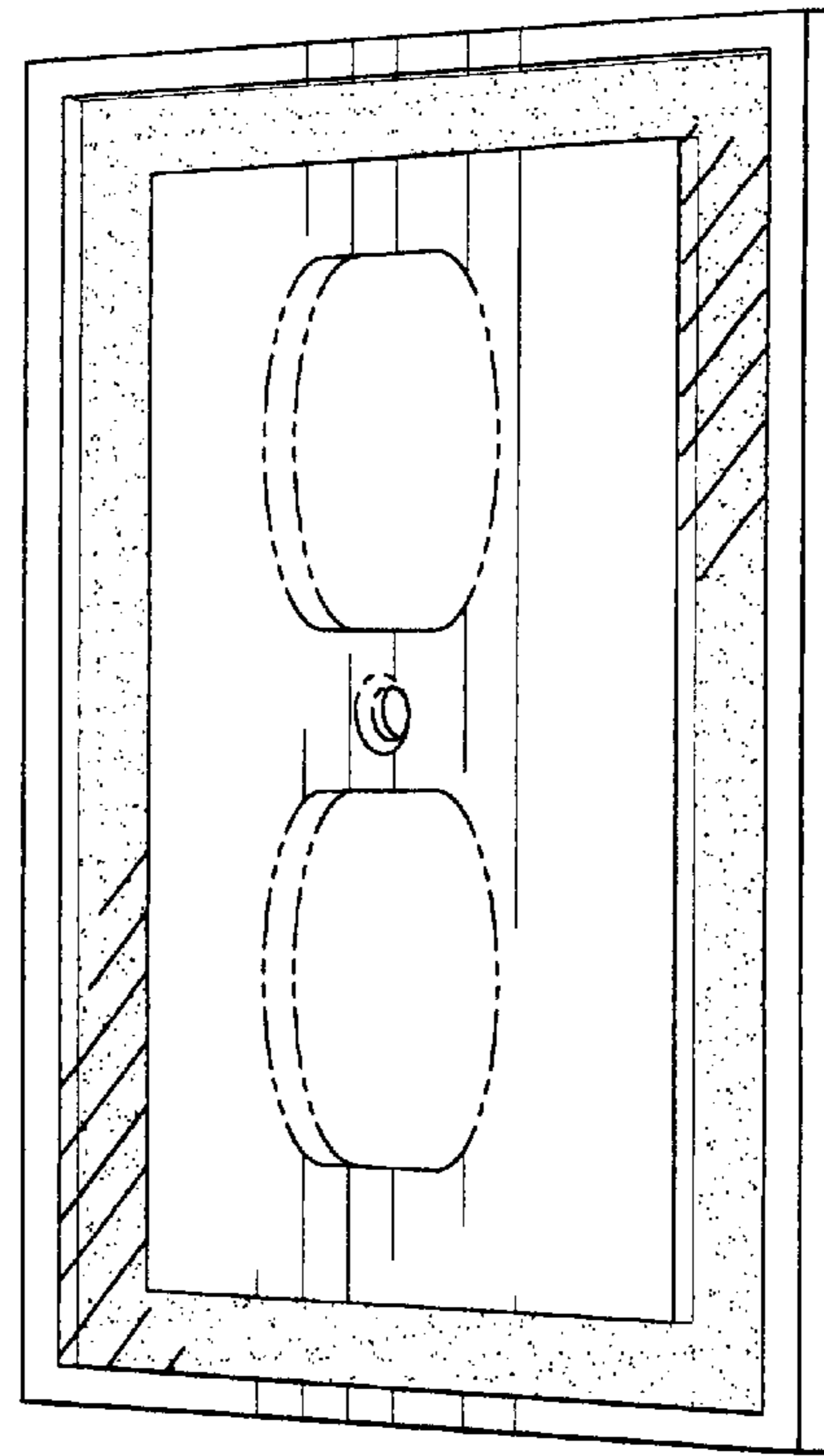

Fig-10