



US00D533926S

(12) **United States Design Patent**
Preston

(10) **Patent No.:** **US D533,926 S**

(45) **Date of Patent:** **** Dec. 19, 2006**

(54) **TOILET**

D439,638 S * 3/2001 Hundley D23/295

(75) **Inventor:** **Burton L. Preston**, Mansfield, OH
(US)

OTHER PUBLICATIONS

ELJER; Aqua-Saver Pressure Assist 1.6 Toilet; Fine Plumbingware Catalog; Mar. 2004; p. Commercial 5.31; U.S.

(73) **Assignee:** **Eljer Plumbingware, Inc.**, Dallas, TX
(US)

* cited by examiner

(**) **Term:** **14 Years**

Primary Examiner—Robert A. Delehanty

(21) **Appl. No.:** **29/224,505**

(74) *Attorney, Agent, or Firm*—The Webb Law Firm

(22) **Filed:** **Mar. 3, 2005**

(57) **CLAIM**

(51) **LOC (8) Cl.** **23-02**

The ornamental design for a toilet, as shown and described.

(52) **U.S. Cl.** **D23/301**

DESCRIPTION

(58) **Field of Classification Search** D23/273-274,
D23/295-301, 303, 309, 313; 4/663-665,
4/300-300.3, 312-313, 328-329, 353, 420,
4/443-446, 449, 459-460, 479-480, 902,
4/905, DIG. 11, DIG. 12, DIG. 15
See application file for complete search history.

FIG. 1 is a front view of the toilet;
FIG. 2 is a rear view thereof;
FIG. 3 is a top view thereof;
FIG. 4 is a side view of the right side thereof
FIG. 5 is a side view of the left side thereof; and,
FIG. 6 is a front, top perspective view of the toilet.

(56) **References Cited**

U.S. PATENT DOCUMENTS

D379,405 S * 5/1997 Shillington D23/295

1 Claim, 6 Drawing Sheets



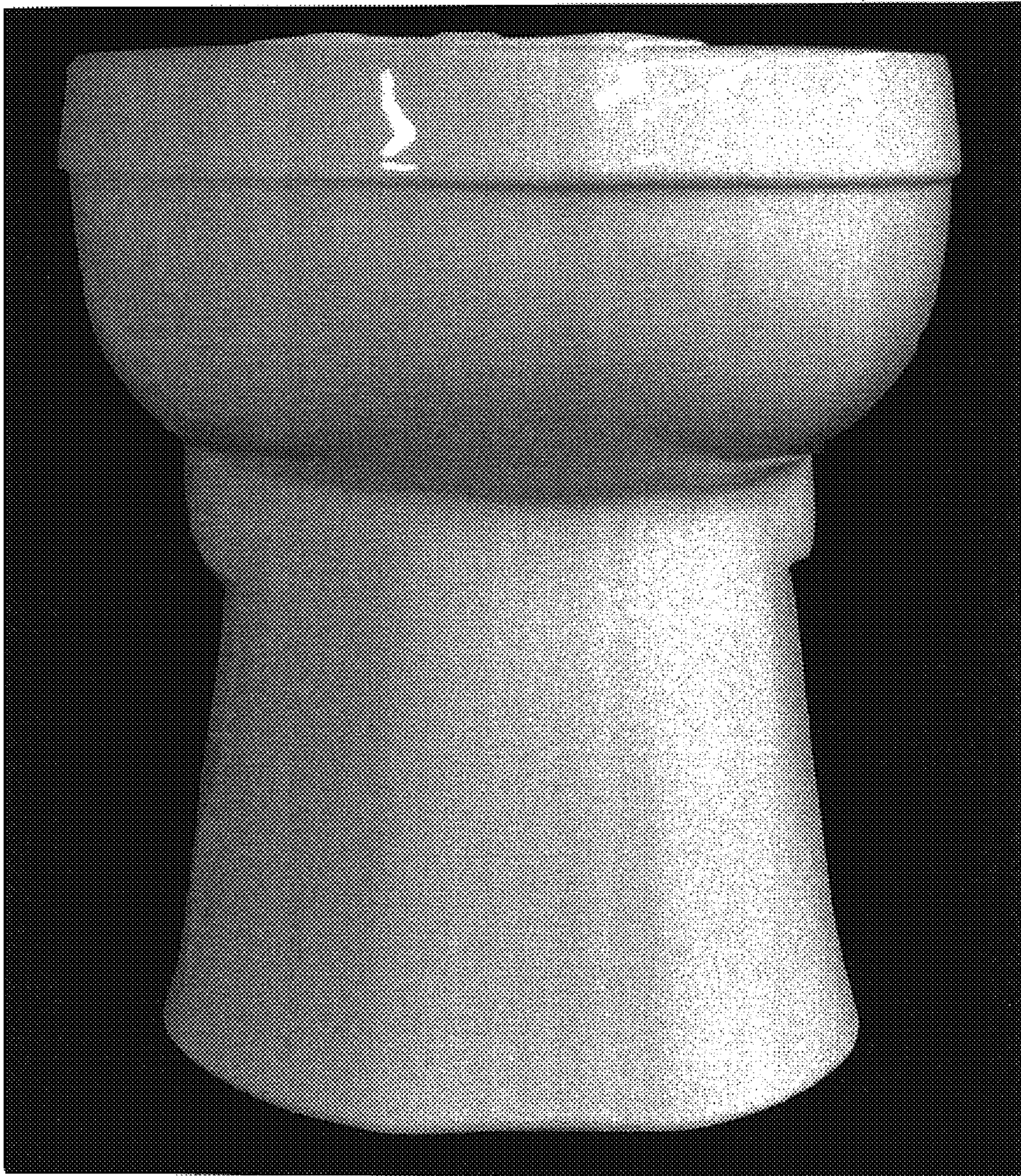

Fig. 1

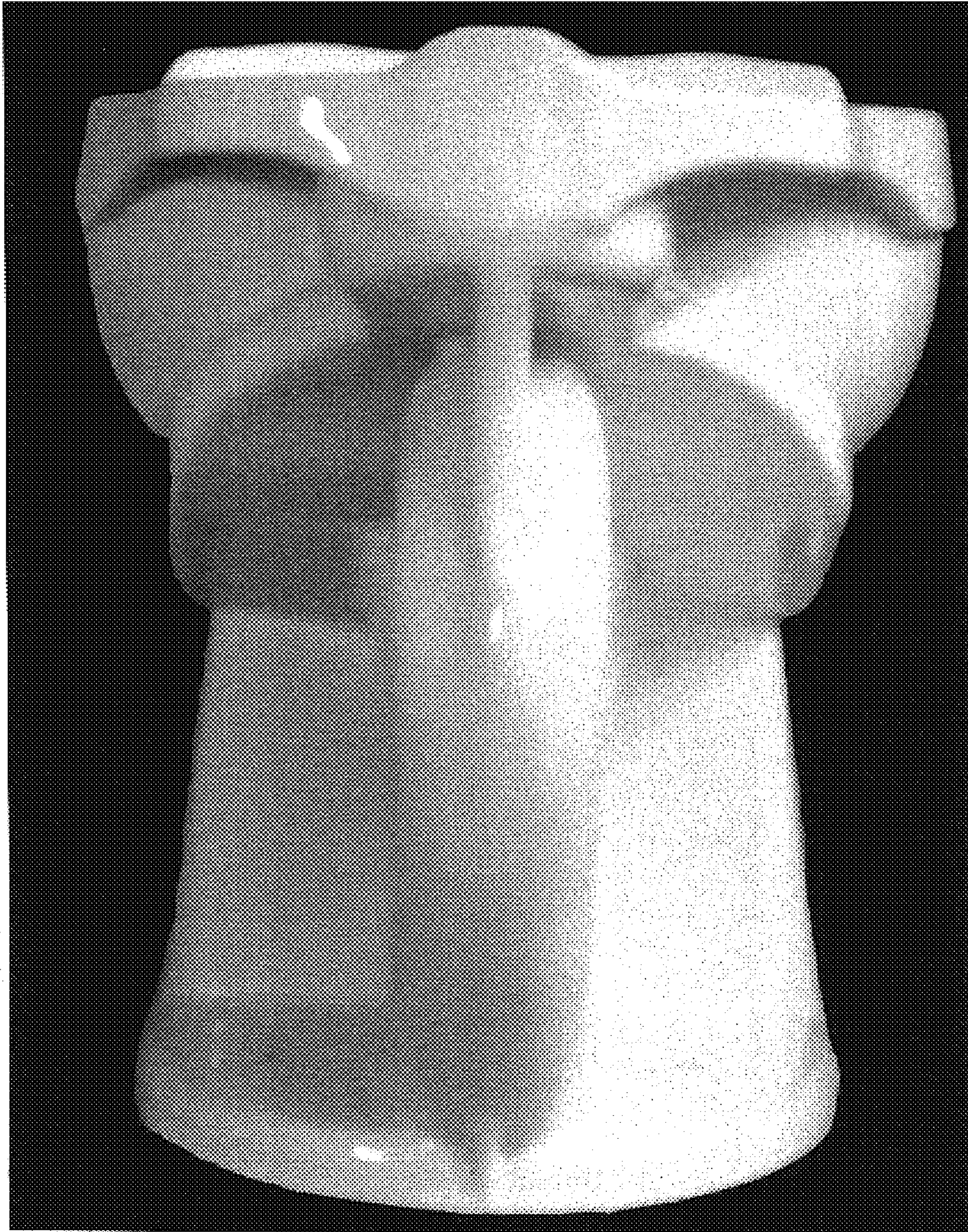

Fig. 2

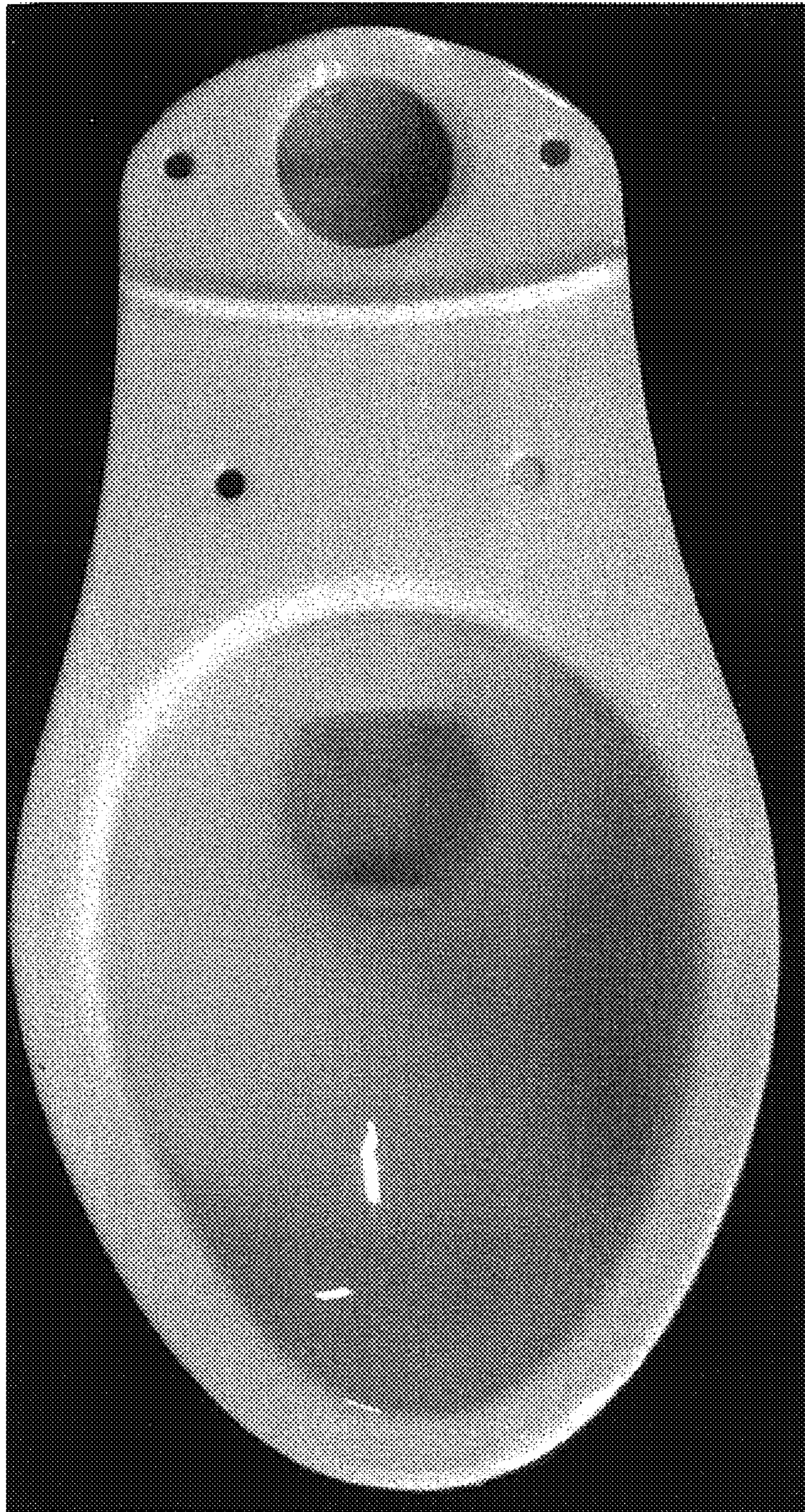

Fig. 3



Fig. 4

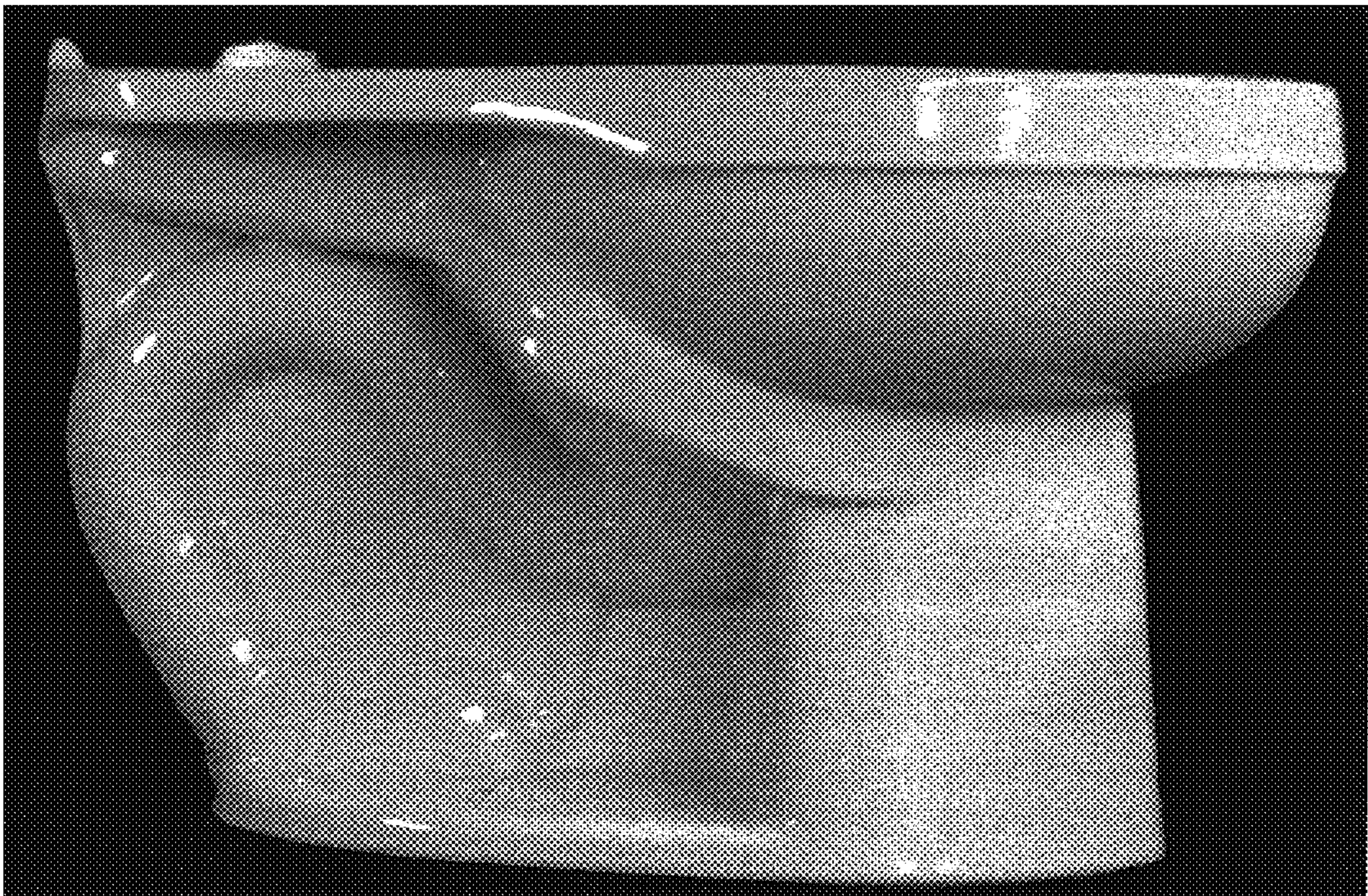

Fig. 5



Fig. 6