



US00D533834S

(12) **United States Design Patent**
Liu

(10) **Patent No.:** **US D533,834 S**

(45) **Date of Patent:** **** Dec. 19, 2006**

(54) **USB BASE**

(75) **Inventor:** **Calvin Y. Liu**, Irvine, CA (US)

(73) **Assignee:** **Cisco Technology, Inc.**, San Jose, CA (US)

(**) **Term:** **14 Years**

(21) **Appl. No.:** **29/207,382**

(22) **Filed:** **Jun. 14, 2004**

(51) **LOC (8) Cl.** **13-03**

(52) **U.S. Cl.** **D13/133; D13/147**

(58) **Field of Classification Search** D13/123,
D13/133, 146-147, 153-154, 184, 199; D14/240,
D14/432-433; 439/352-353, 358, 445, 455,
439/638, 607-610, 660, 676, 680-682, 894,
439/945

See application file for complete search history.

(56) **References Cited**

U.S. PATENT DOCUMENTS

D375,909 S	*	11/1996	Dziersk et al.	D10/106
D391,944 S	*	3/1998	Han	D14/356
5,793,352 A	*	8/1998	Greenberg et al.	345/699
D415,534 S	*	10/1999	Ashida	D21/332
D415,998 S	*	11/1999	Brown et al.	D13/154

D479,706 S	*	9/2003	Fukasawa et al.	D13/133
6,688,917 B1	*	2/2004	Ushio et al.	439/638
D510,091 S	*	9/2005	Mori et al.	D14/434
2003/0216060 A1	*	11/2003	Oh-Yang	439/42

* cited by examiner

Primary Examiner—Stella Reid

Assistant Examiner—Daniel Bui

(74) *Attorney, Agent, or Firm*—MacPherson Kwok Chen & Heid LLP; Tom Chen

(57) **CLAIM**

The ornamental design for a USB base, as shown and described.

DESCRIPTION

FIG. 1 is a top, front and right side perspective view of a USB base, showing my new design;
FIG. 2 is a front elevation view thereof;
FIG. 3 is a right side elevation view thereof; the left side elevation view is a mirror image thereto;
FIG. 4 is a back elevation view thereof;
FIG. 5 is a top plan view thereof; and,
FIG. 6 is a bottom plan view thereof.

The broken line showing of the environment is for illustrative purposes only and forms no part of the claimed design.

1 Claim, 1 Drawing Sheet

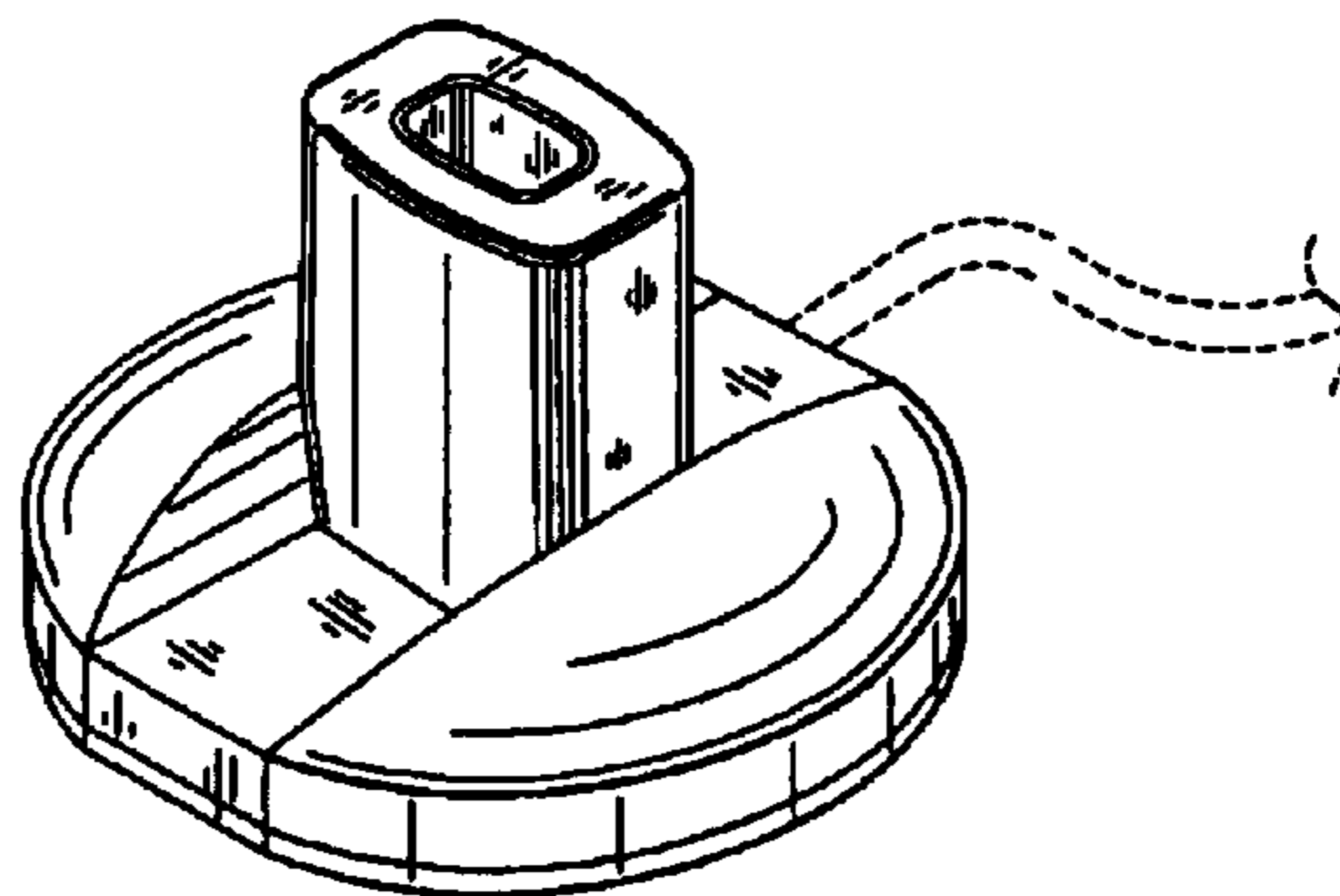

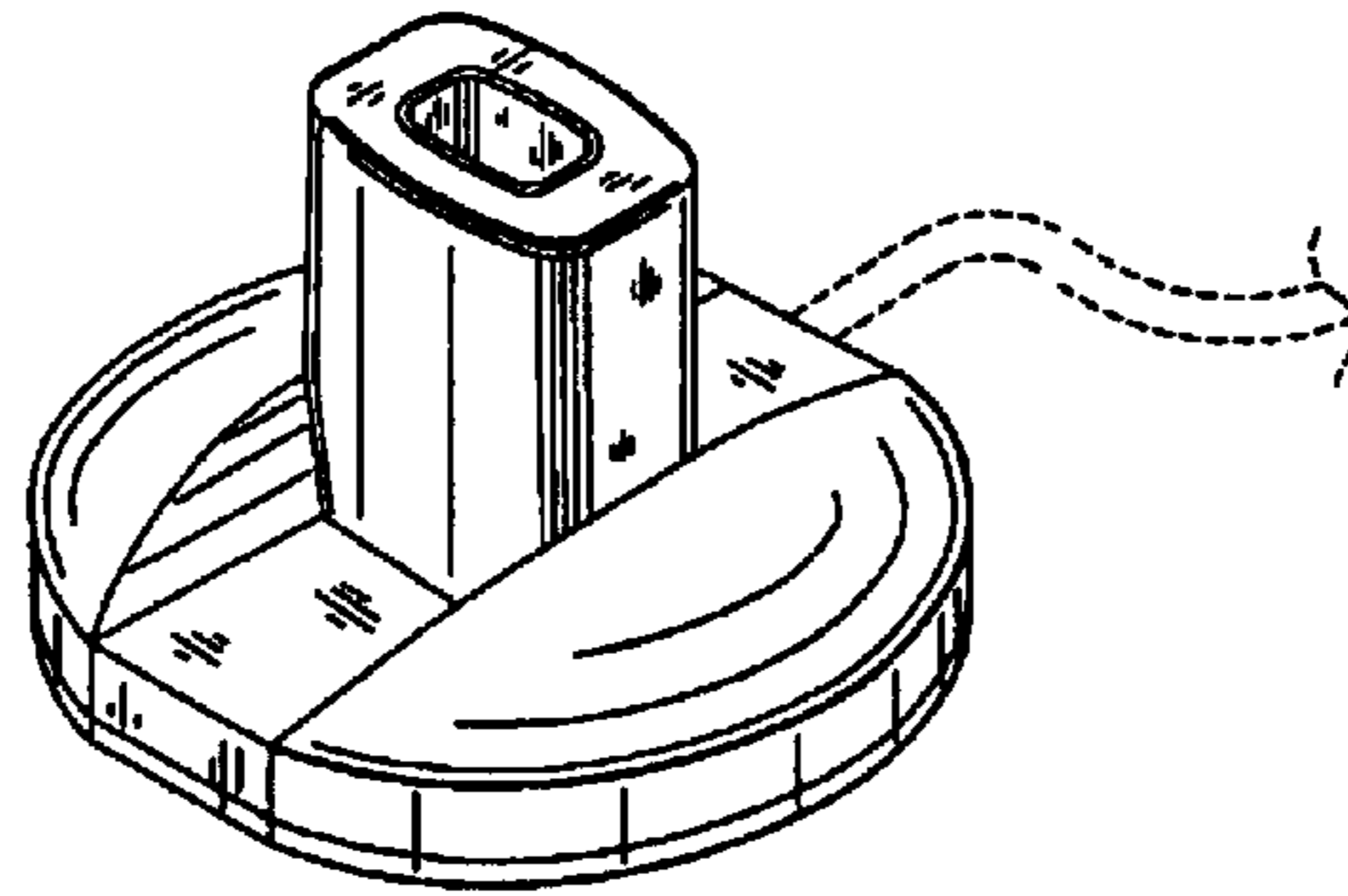

FIG. 1

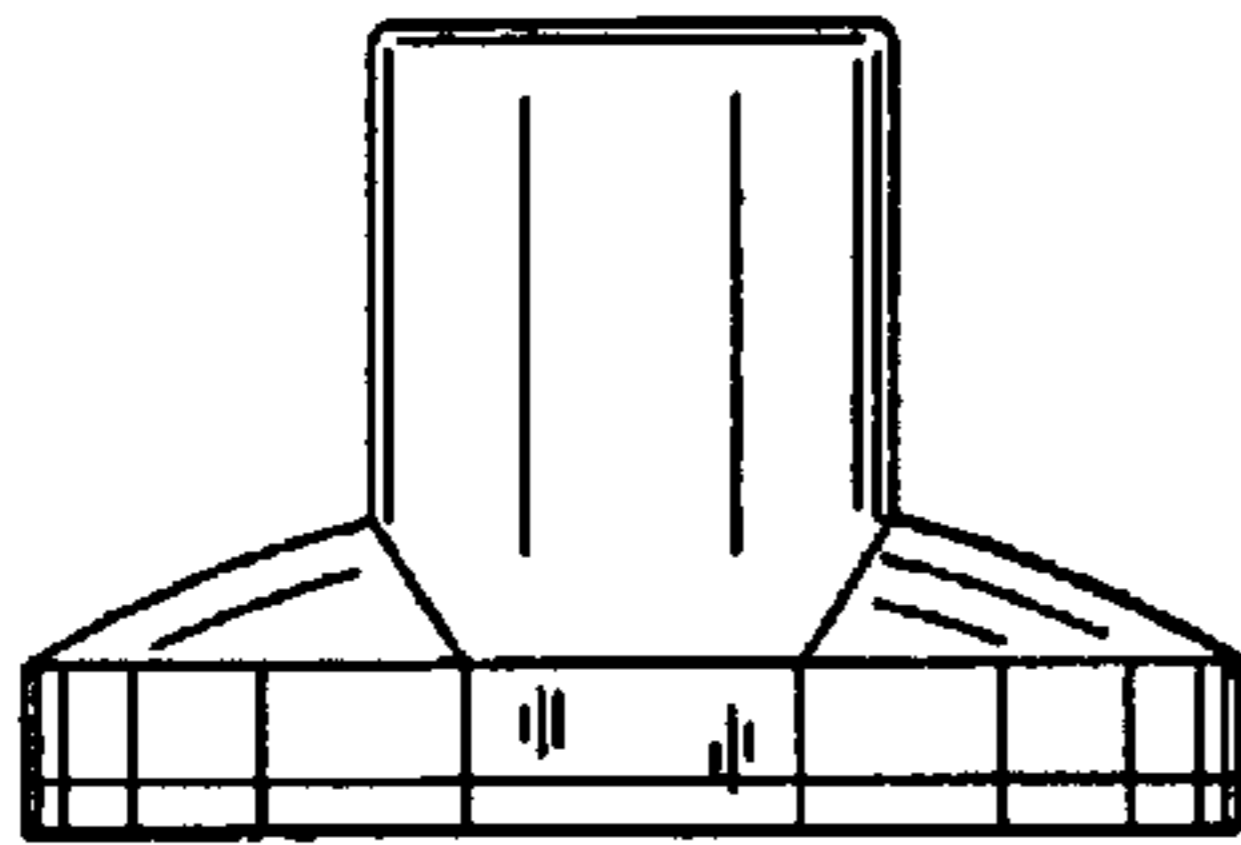

FIG. 2

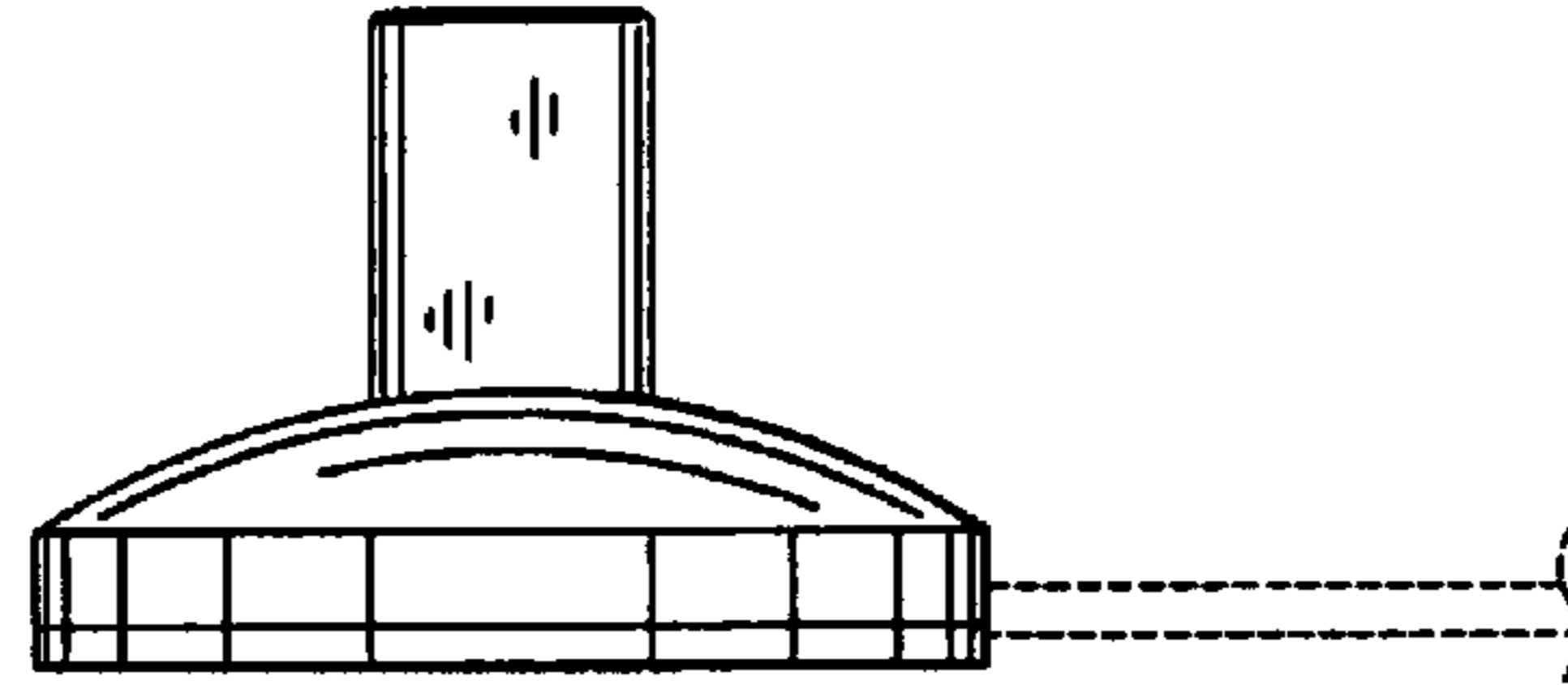

FIG. 3

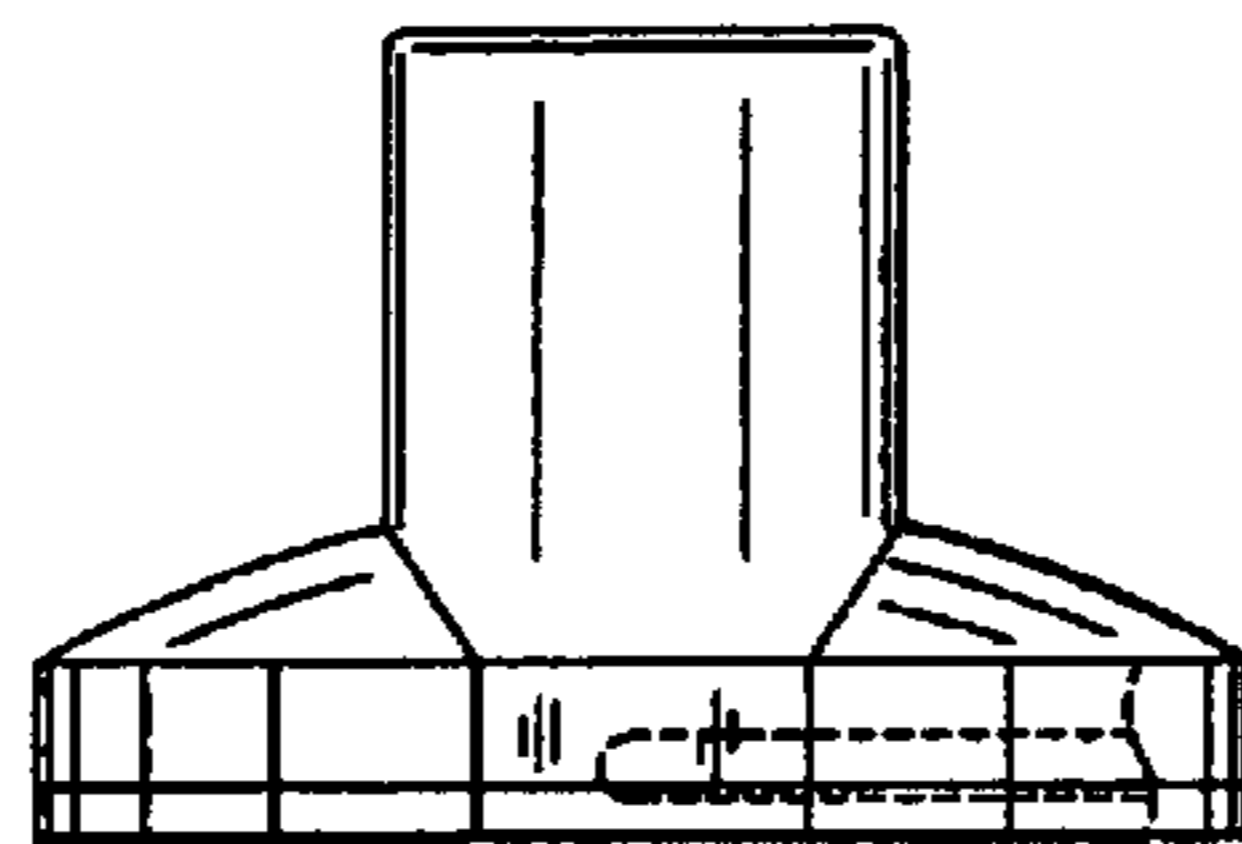

FIG. 4

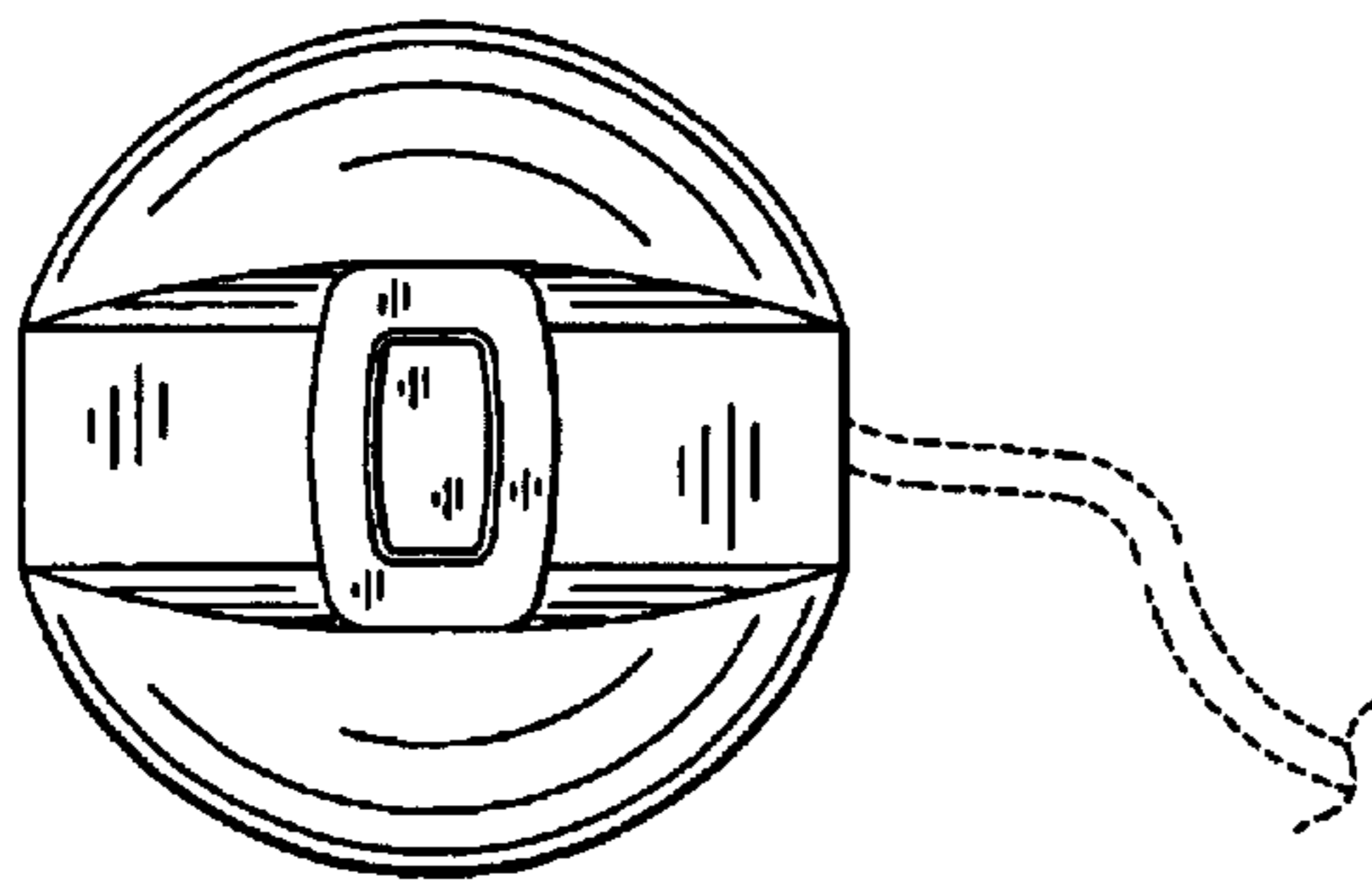

FIG. 5

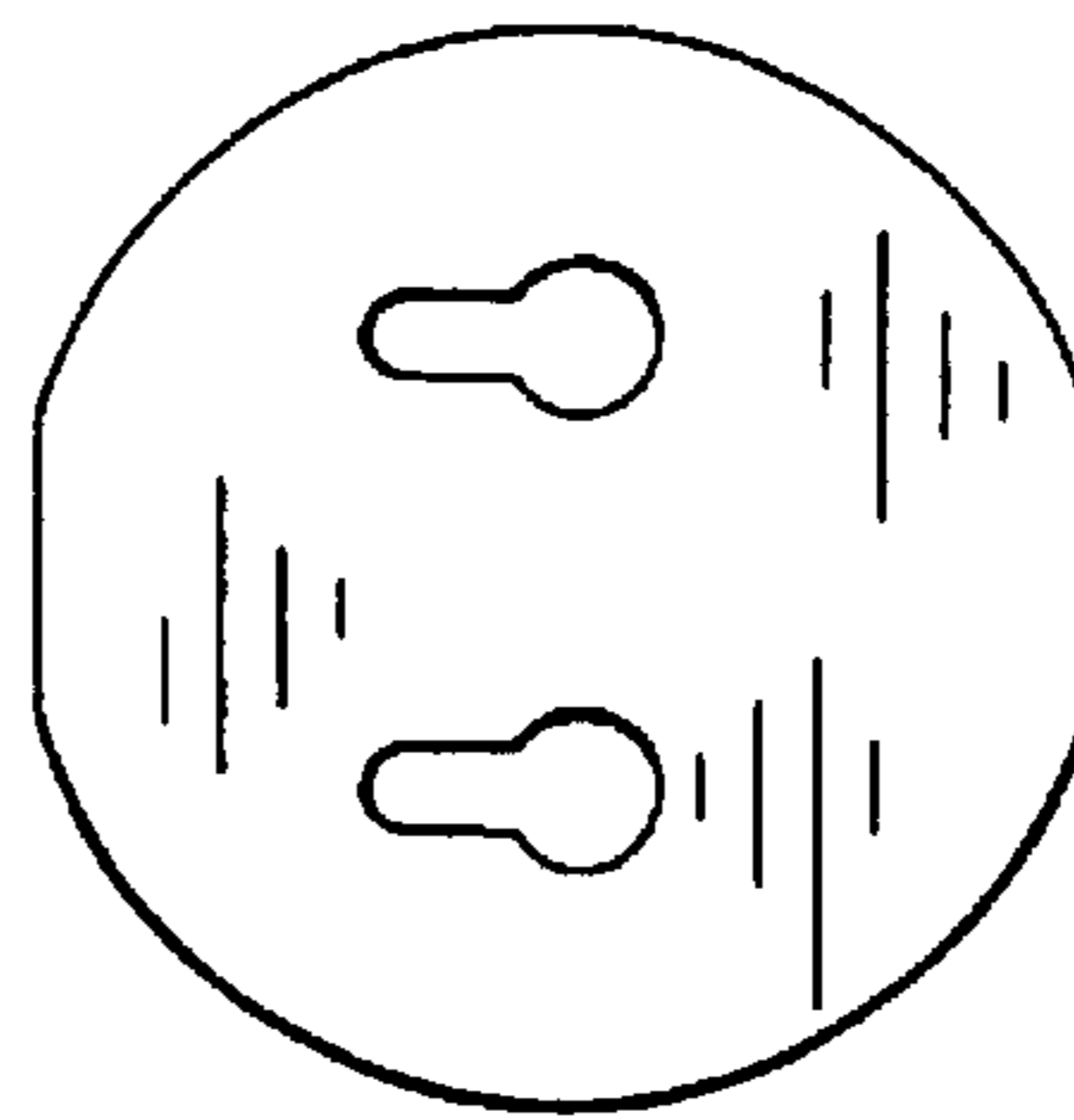

FIG. 6