



US00D533813S

(12) **United States Design Patent** (10) **Patent No.:** **US D533,813 S**
Fujiwara et al. (45) **Date of Patent:** **** Dec. 19, 2006**

(54) **HEATER FOR HANDLE GRIP OF A MOTORCYCLE**

(75) Inventors: **Satoru Fujiwara**, Tokyo (JP); **Yuichi Fukuda**, Tokyo (JP); **Kouzo Sasaki**, Tokyo (JP)

(73) Assignee: **Mitsubishi Cable Industries, Ltd.**, Tokyo (JP)

(**) Term: **14 Years**

(21) Appl. No.: **29/240,875**

(22) Filed: **Oct. 20, 2005**

(51) **LOC (8) Cl.** **12-11**

(52) **U.S. Cl.** **D12/114**

(58) **Field of Classification Search** D12/110,
D12/178, 114; 74/551.8, 551.9, 552; 219/201,
219/204, 494, 544, 202, 505, 506, 533, 549;
D23/324; D8/303

See application file for complete search history.

(56) **References Cited**

U.S. PATENT DOCUMENTS

4,471,209 A * 9/1984 Hollander 219/204
4,937,429 A * 6/1990 Hollander 219/204

OTHER PUBLICATIONS

Drag Specialties 2002 FatBook, Hot Grips® heated grips on p. 512.*

* cited by examiner

Primary Examiner—Alan P. Douglas

Assistant Examiner—Linda Brooks

(74) *Attorney, Agent, or Firm*—Posz Law Group, PLC; R. Eugene Varndell, Jr.

(57) **CLAIM**

The ornamental design for a heater for handle grip of a motorcycle, as shown and described.

DESCRIPTION

FIG. 1 is a perspective view showing our new design for a heater for handle grip of a motorcycle,

FIG. 2 is a top plan view of our new design for a heater for handle grip of a motorcycle,

FIG. 3 is a bottom plan view our new design for a heater for handle grip of a motorcycle,

FIG. 4 is a front elevational view of our new design for a heater for handle grip of a motorcycle,

FIG. 5 is a rear elevational view of our new design for a heater for handle grip of a motorcycle,

FIG. 6 is right elevational view our new design for a heater for handle grip of a motorcycle; and,

FIG. 7 is a left elevational view of our new design for a heater for handle grip of a motorcycle.

The broken lines shown are for illustrative purposes only and form no part of the claimed design.

1 Claim, 3 Drawing Sheets

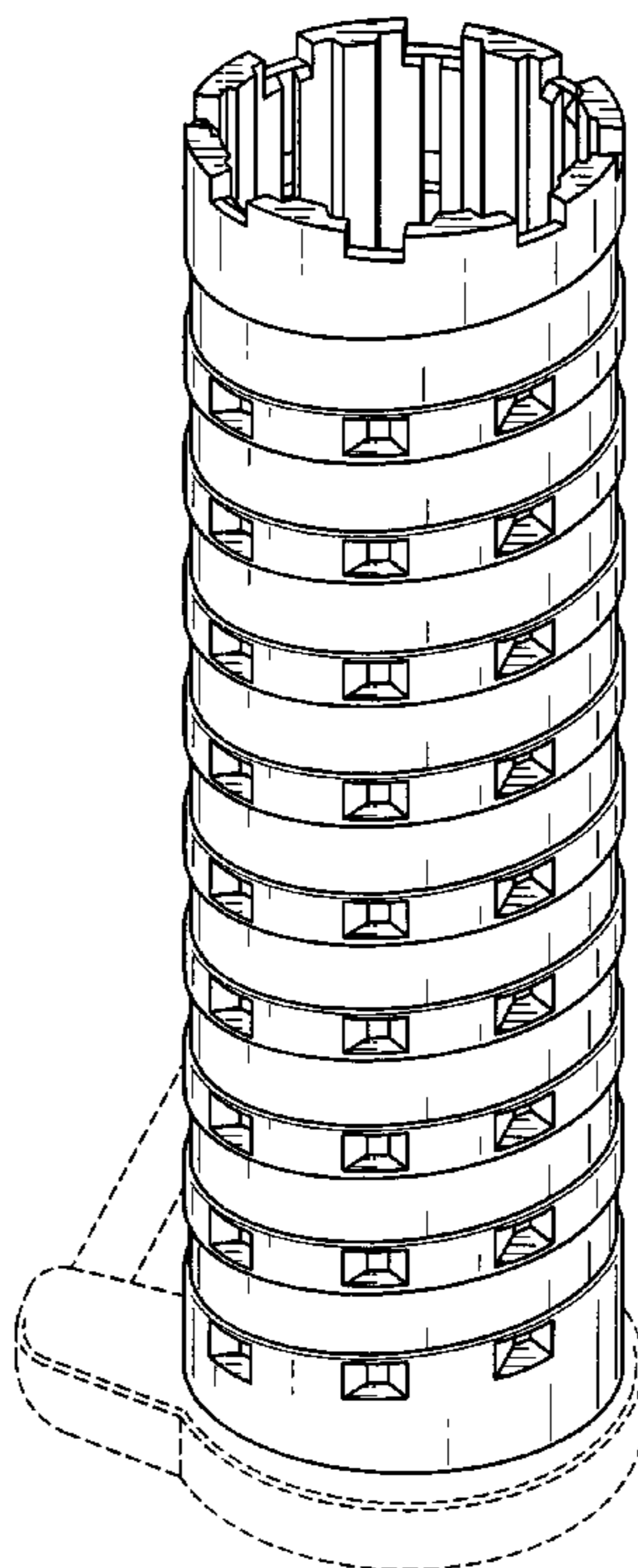

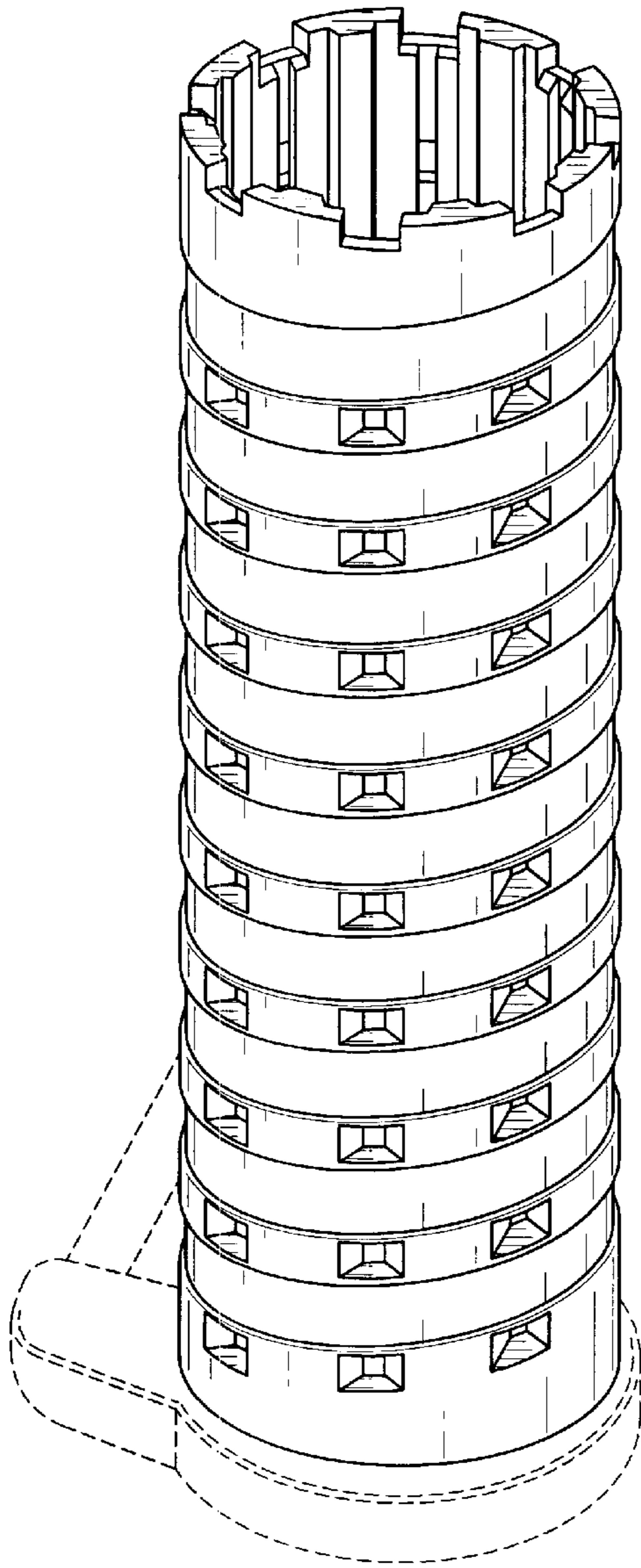

FIG. 1

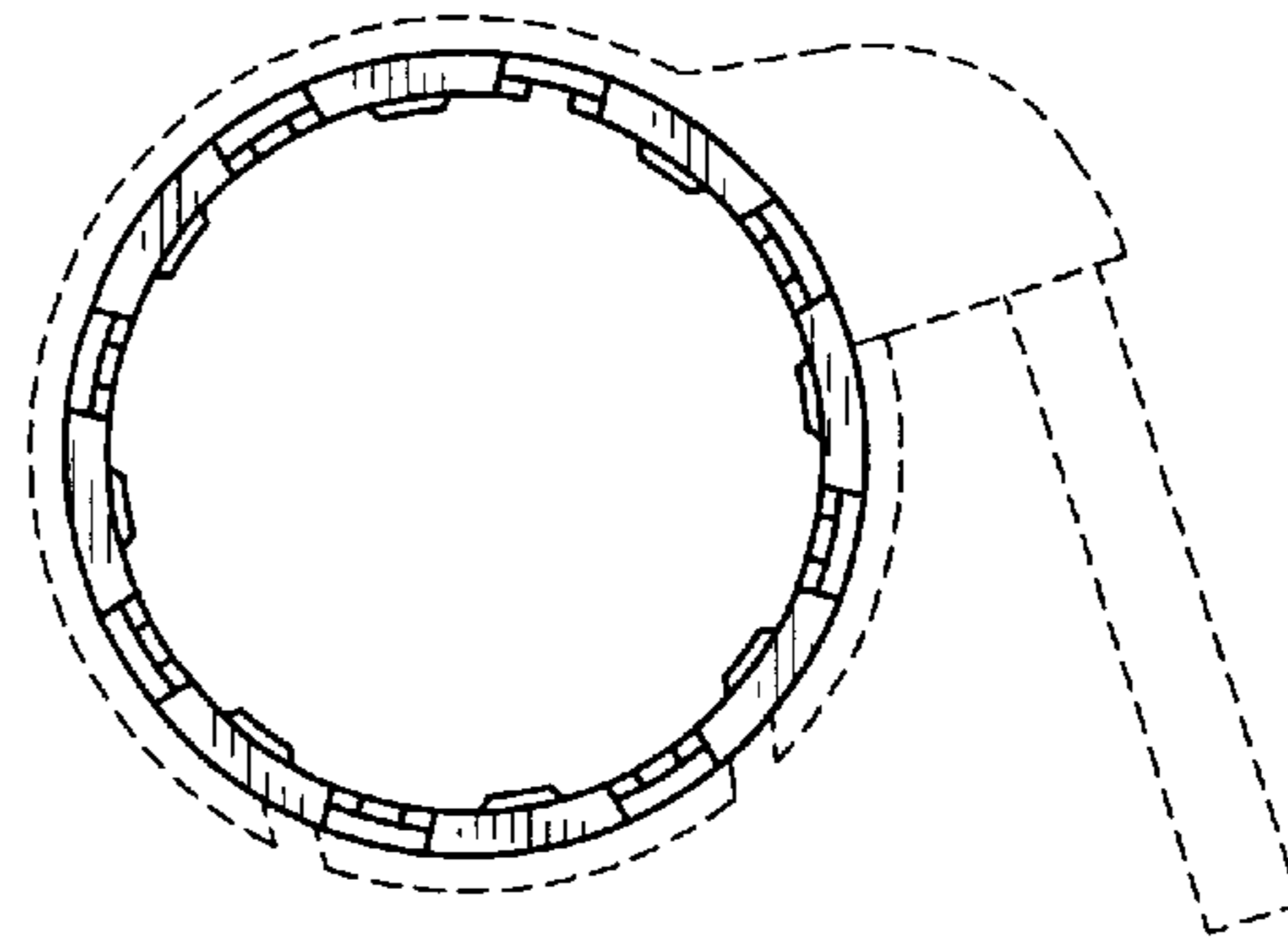

FIG. 2

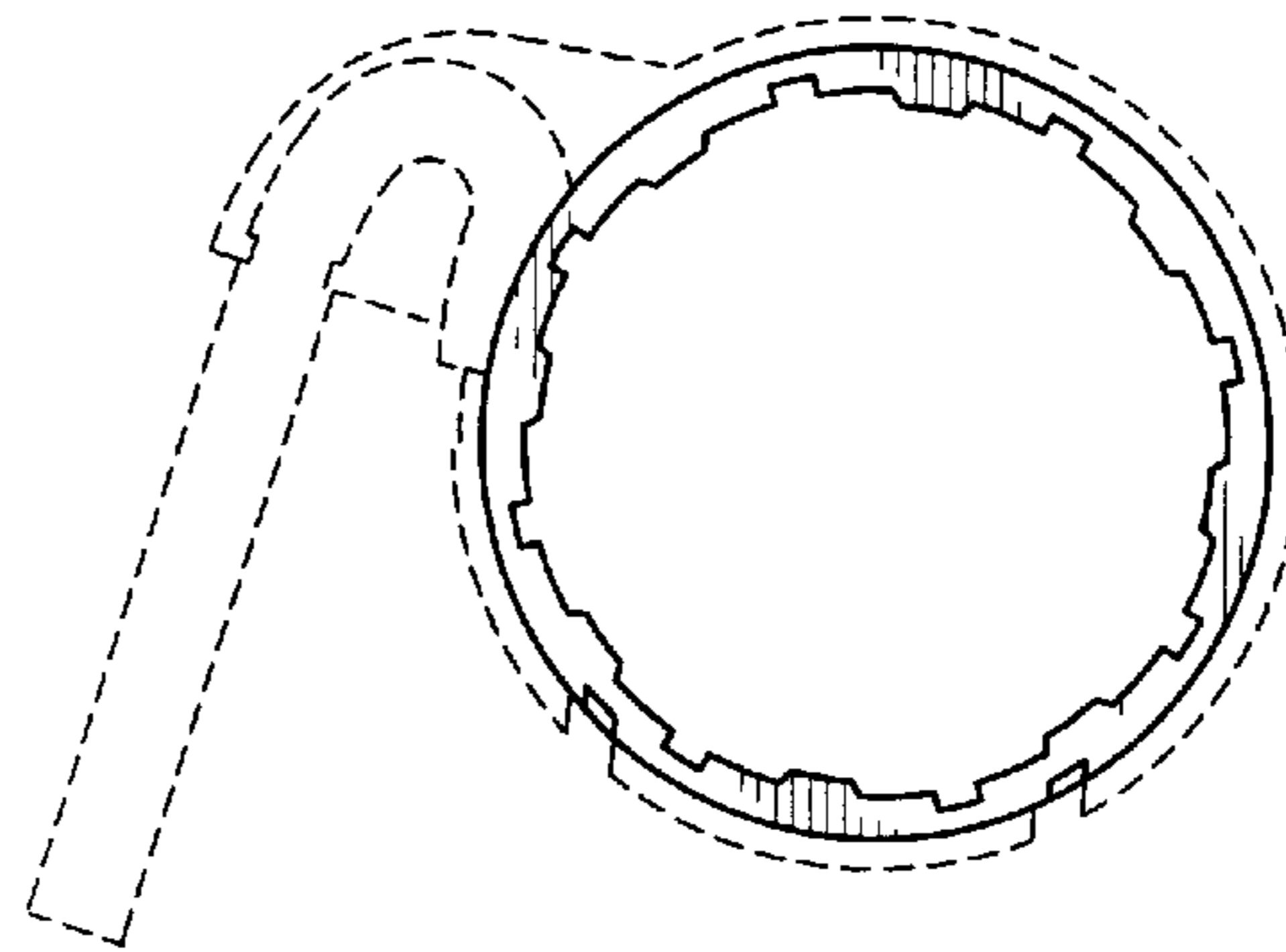

FIG. 3

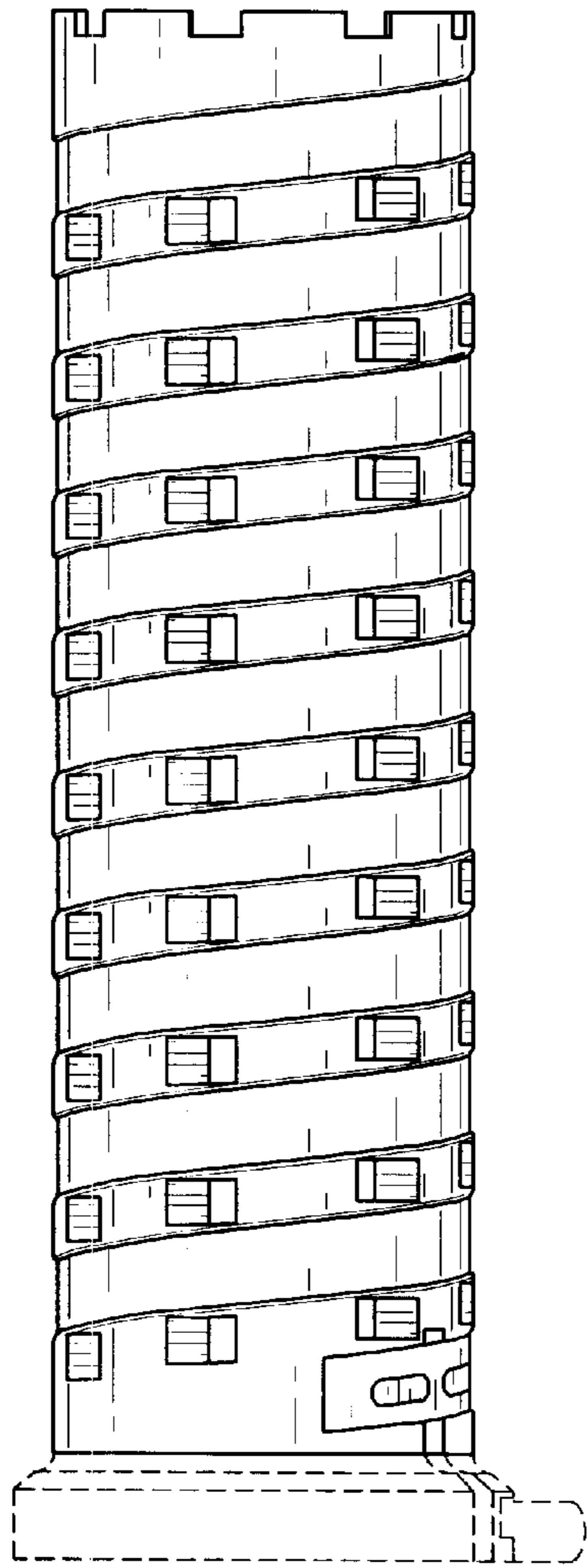

FIG. 4

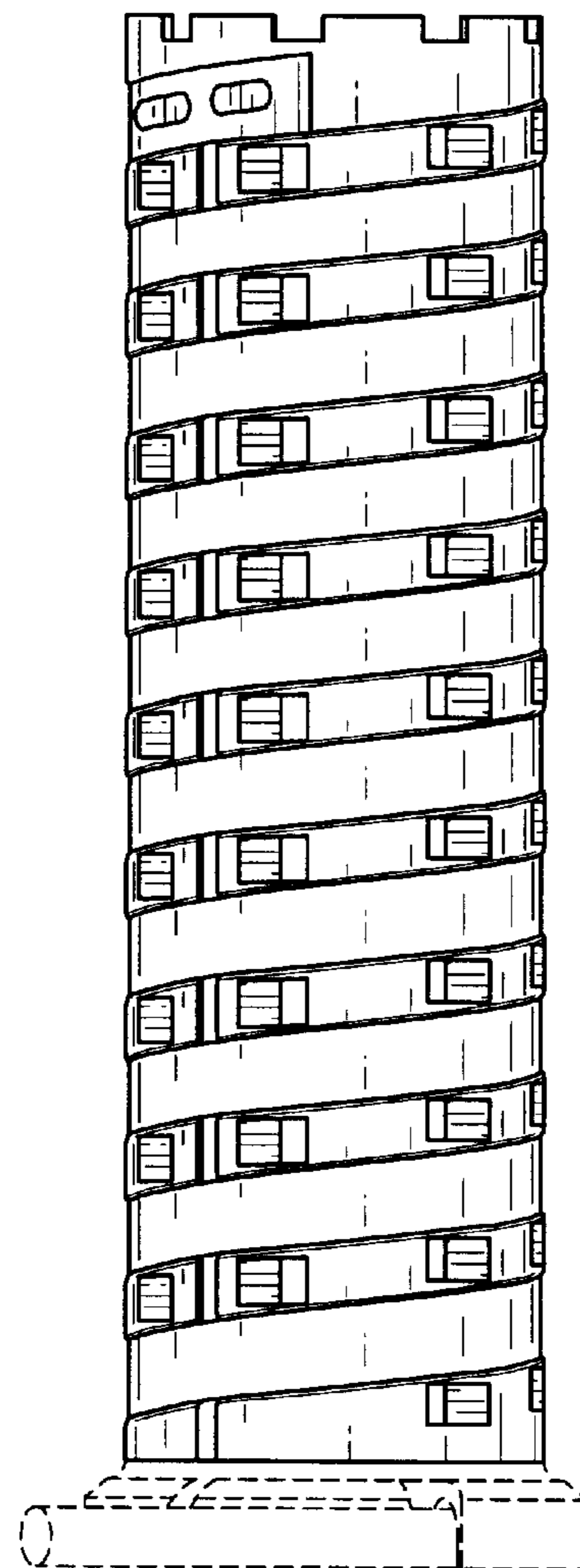

FIG. 5

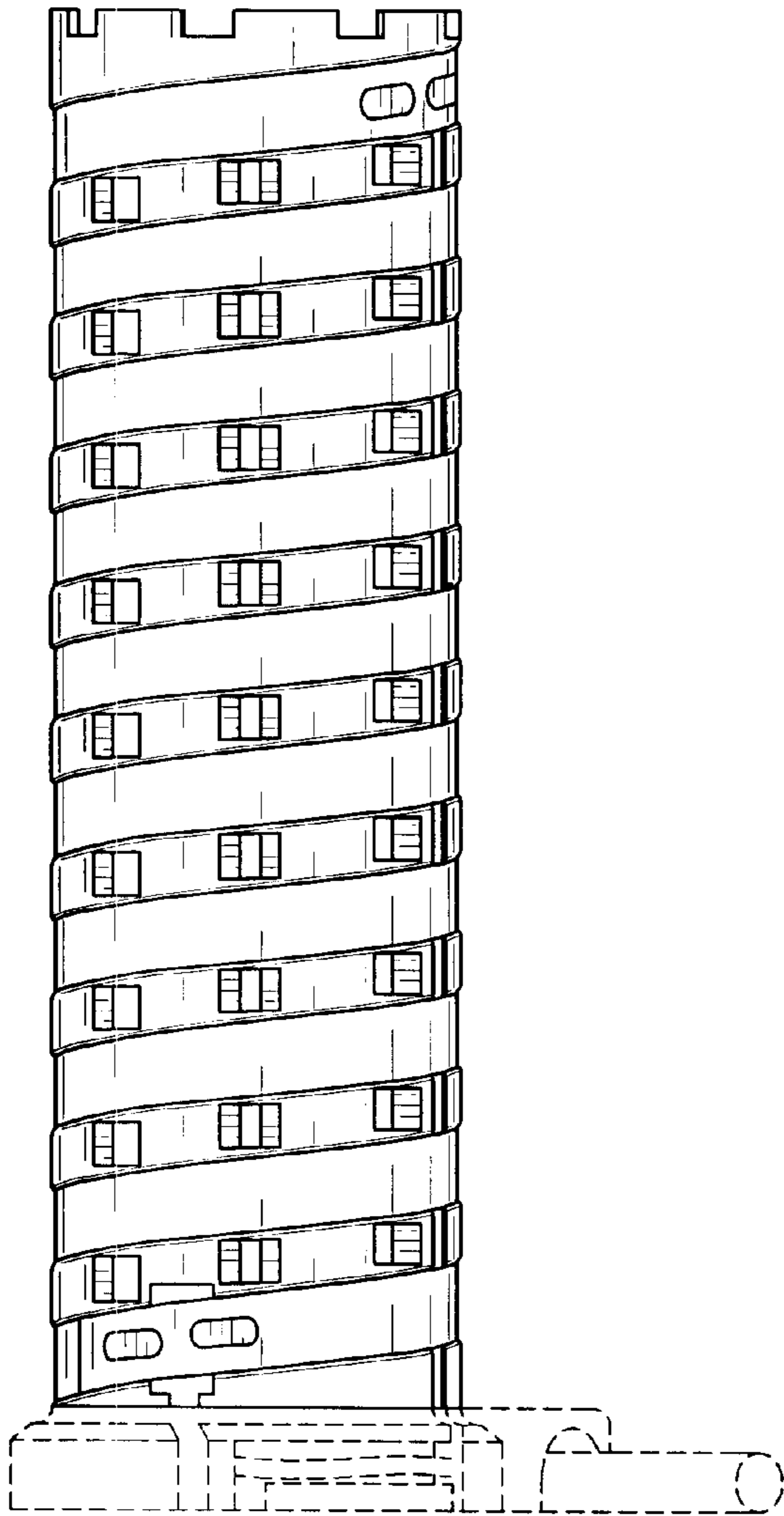

FIG. 6

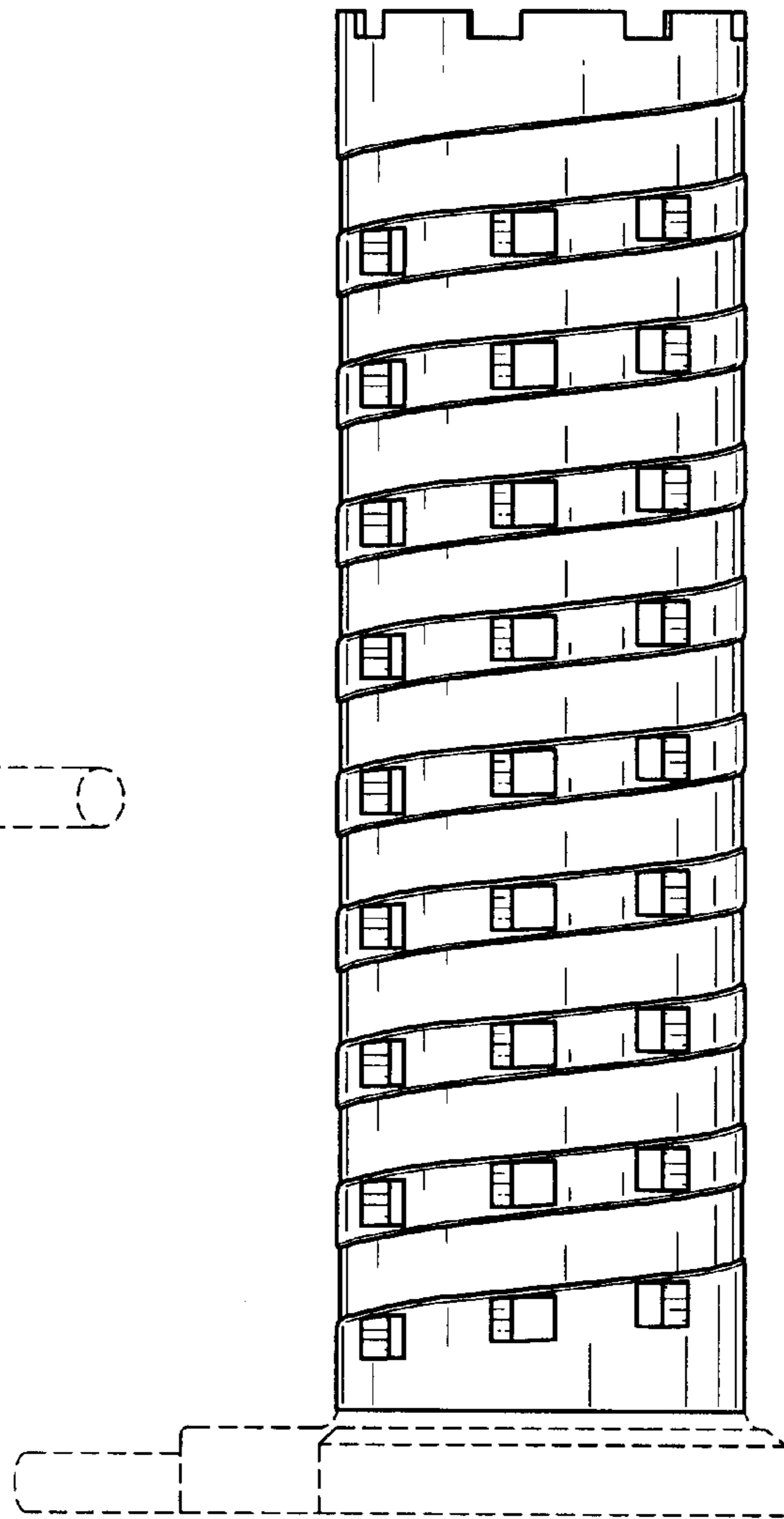

FIG. 7