



US00D533809S

(12) **United States Design Patent** (10) **Patent No.:** **US D533,809 S**  
**Sowa** (45) **Date of Patent:** **\*\* Dec. 19, 2006**

(54) **AUTOMOBILE AND TOY REPLICA THEREOF**

(75) Inventor: **Takeo Sowa**, Aichi-ken (JP)

(73) Assignee: **Toyota Jidosha Kabushiki Kaisha**, Aichi-ken (JP)

(\*\*) Term: **14 Years**

(21) Appl. No.: **29/235,585**

(22) Filed: **Aug. 4, 2005**

(51) **LOC (8) Cl.** ..... **12-08**

(52) **U.S. Cl.** ..... **D12/91**

(58) **Field of Classification Search** ..... D12/90-92,  
D12/86; D21/424, 433; 296/181.1  
See application file for complete search history.

(56) **References Cited**

**U.S. PATENT DOCUMENTS**

D476,269 S	6/2003	Suzuki et al.	
D479,491 S	9/2003	Kato et al.	
D481,332 S	10/2003	Miyazaki et al.	
D494,103 S	* 8/2004	Nakamura et al.	D12/92
D504,639 S	* 5/2005	Oishi et al.	D12/91
D505,359 S	* 5/2005	Suzuki et al.	D12/91
D506,416 S	* 6/2005	Boyer	D12/91
D520,909 S	* 5/2006	Tokutake et al.	D12/91

**OTHER PUBLICATIONS**

Catalog of Nissan Stagia, Nissan Stagia, published by Nissan Motor Co., Ltd., Sep. 2002.

Monthly Magazine "Family Car," Subaru Legacy Outback, published by Naigai Publishing Co., Ltd., Dec. 1, 2004.

\* cited by examiner

*Primary Examiner*—Melody N. Brown

(74) *Attorney, Agent, or Firm*—Finnegan, Henderson, Farabow, Garrett & Dunner, L.L.P.

(57) **CLAIM**

The ornamental design for an automobile and toy replica thereof, as shown and described.

**DESCRIPTION**

FIG. 1 is a right-front, perspective view of an automobile and toy replica thereof of my new design, the left, front perspective view being a mirror image thereof, with the exception of the windshield wiper assemblies which are not symmetric;

FIG. 2 is a right-rear, perspective view of my new design, the left, rear perspective view being a mirror image thereof, with the exception of the windshield wiper assembly which is not symmetric;

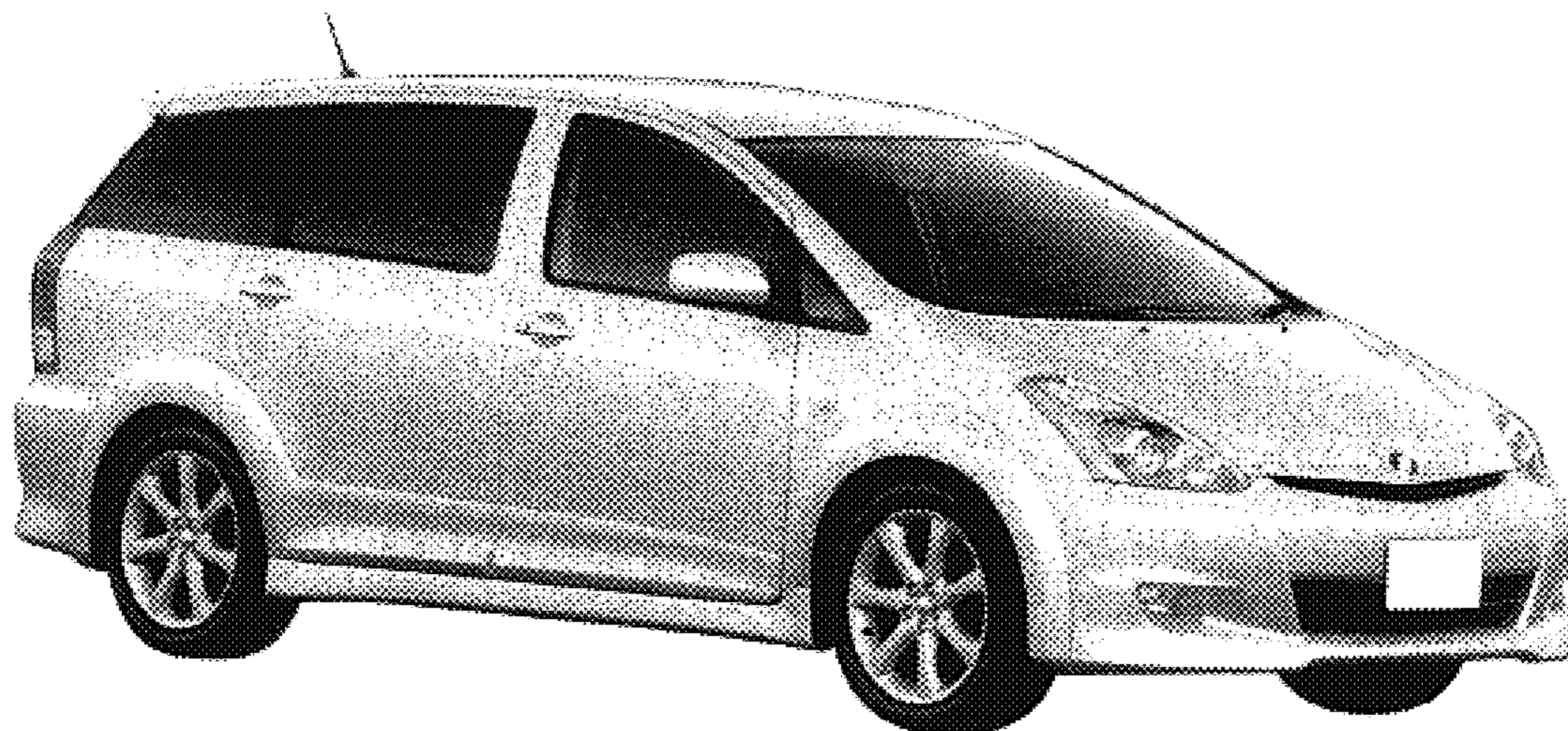
FIG. 3 is a right-side view of my new design, the left-side view being a mirror image thereof, with the exception of the windshield wiper assemblies which are not symmetric;

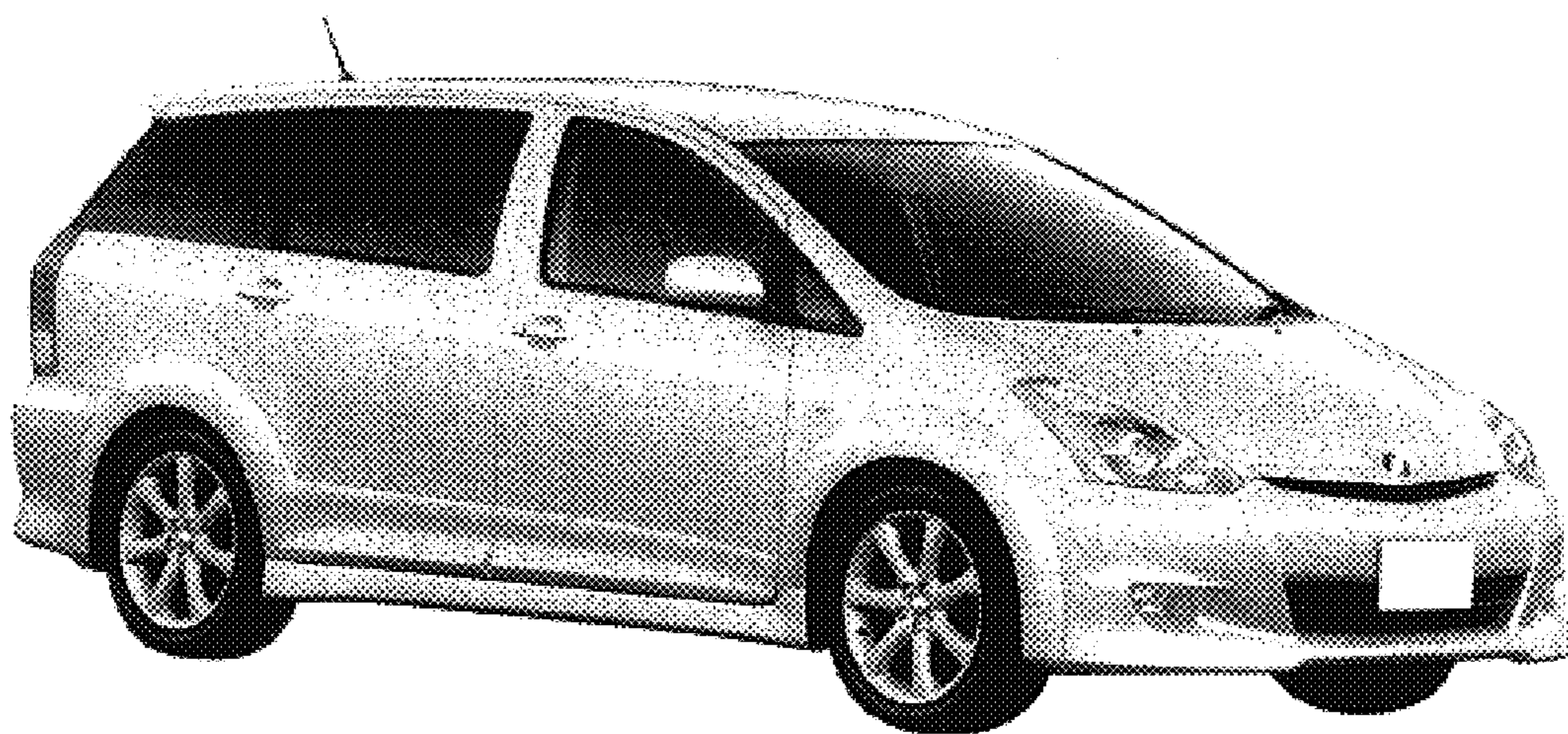
FIG. 4 is a front view thereof;

FIG. 5 is a rear view thereof; and,

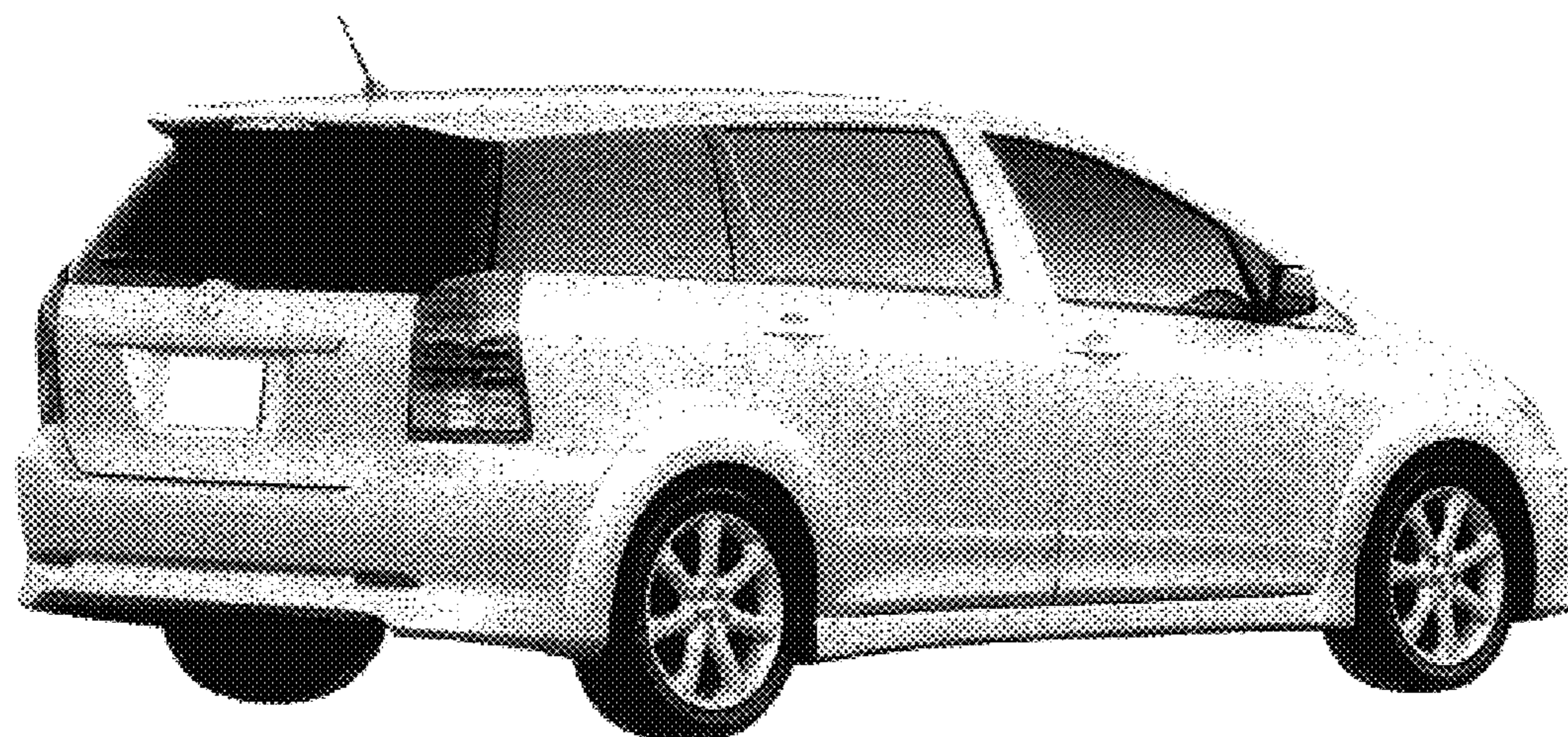
FIG. 6 is a top view thereof.

**1 Claim, 3 Drawing Sheets**

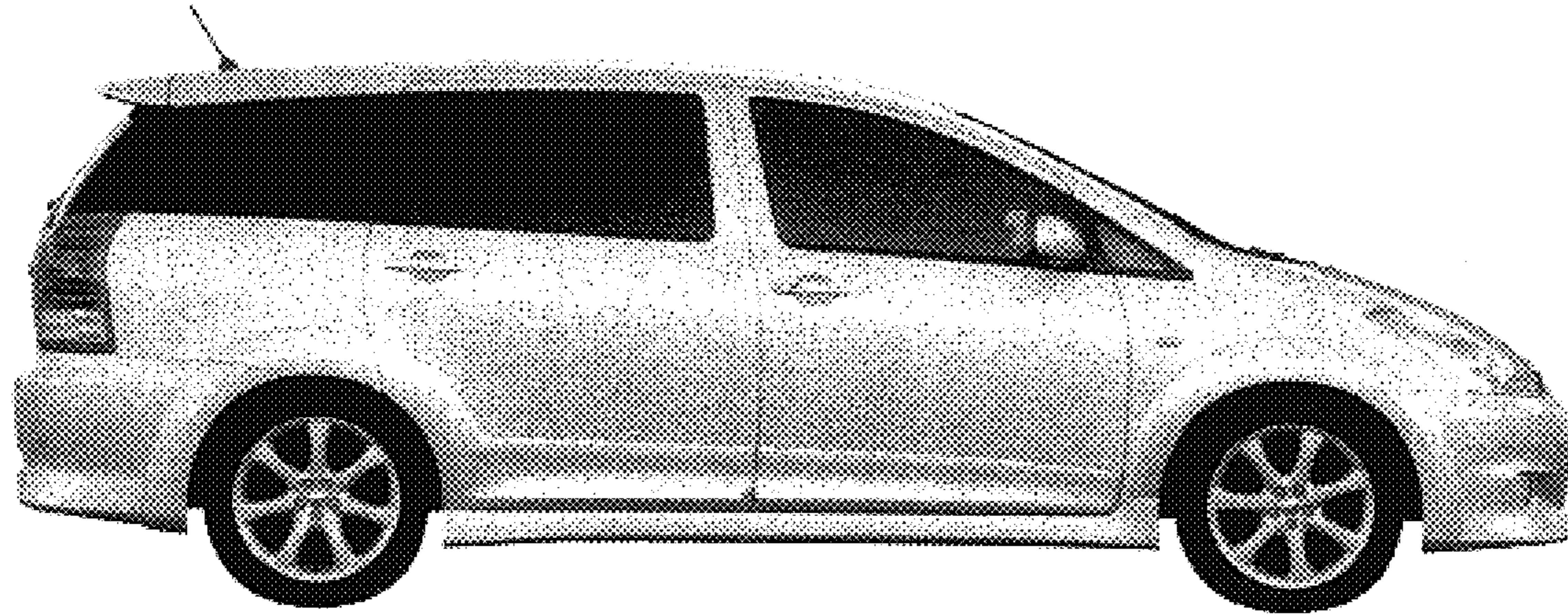




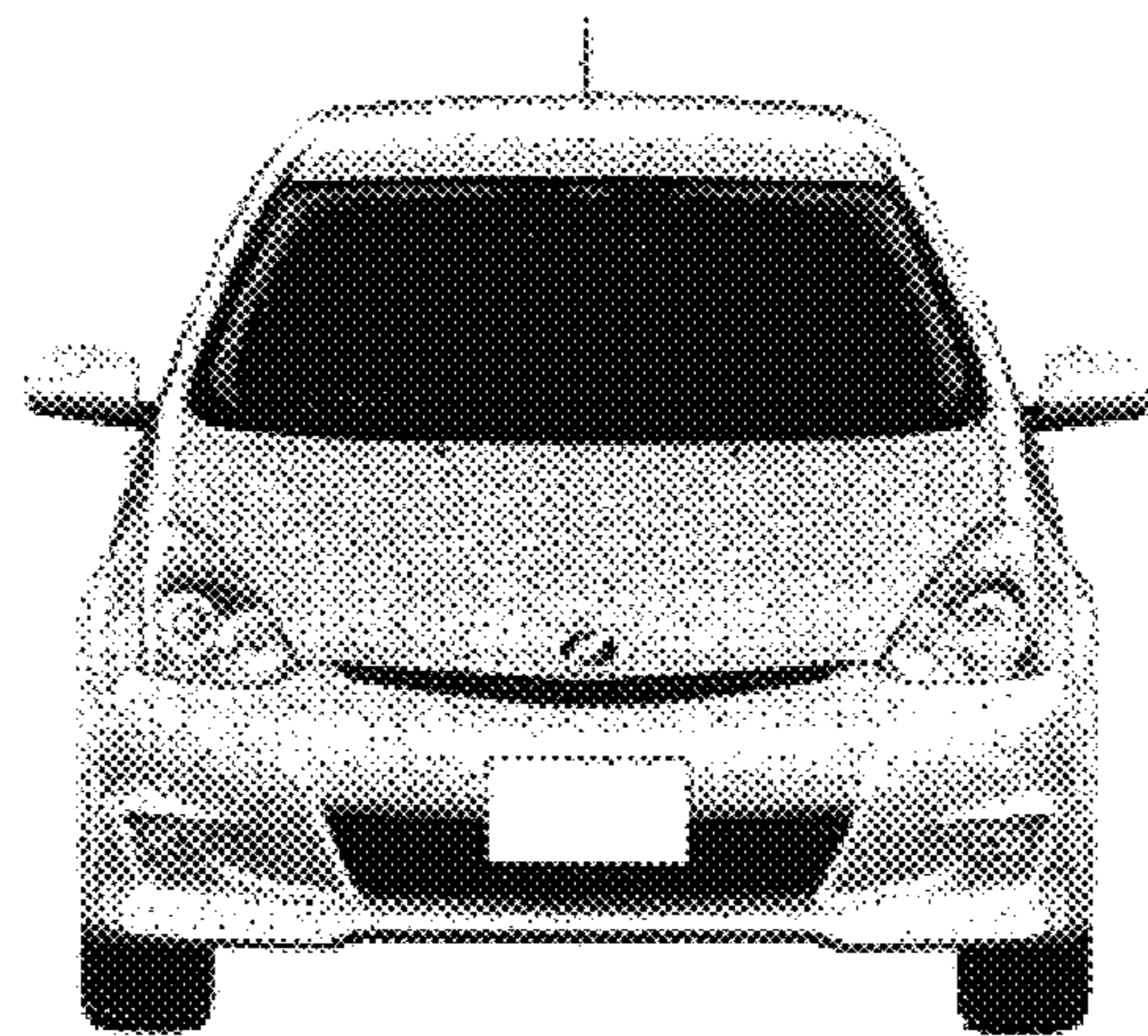
**FIG. 1**



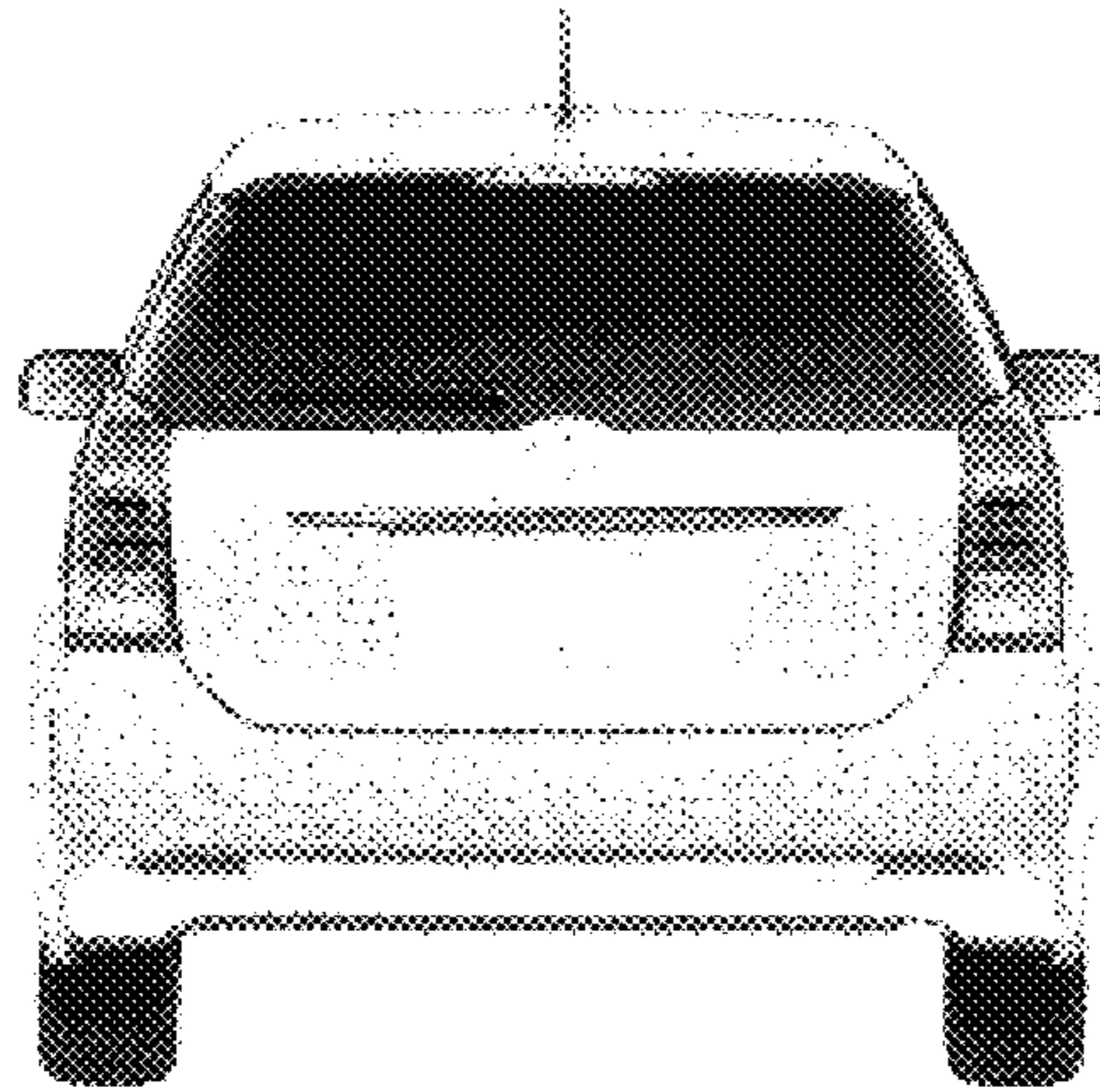
**FIG. 2**



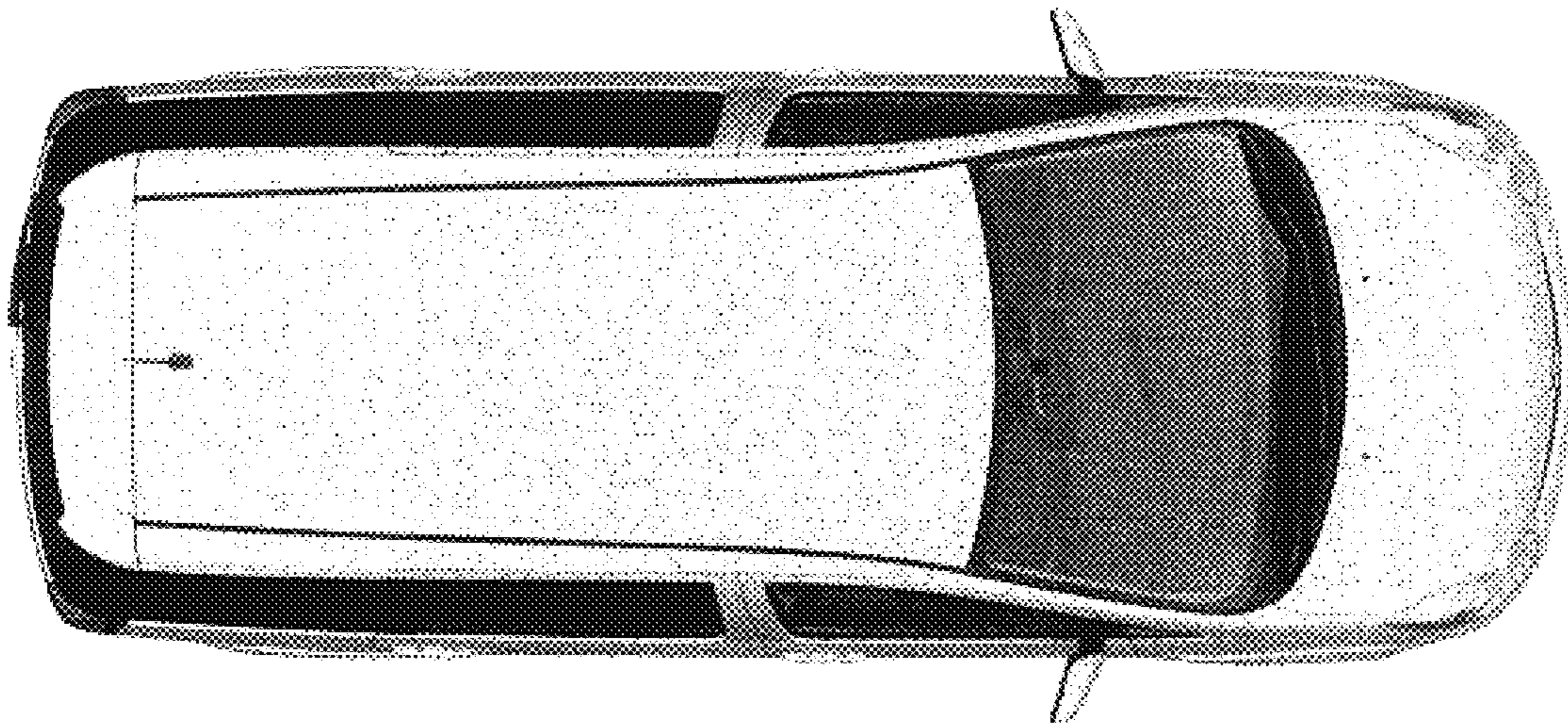
**FIG. 3**



**FIG. 4**



**FIG. 5**



**FIG. 6**