



US00D533763S

(12) **United States Design Patent**  
**Wright et al.**

(10) **Patent No.:** **US D533,763 S**

(45) **Date of Patent:** **\*\* Dec. 19, 2006**

(54) **LOCK**

(75) Inventors: **Michael J. Wright**, Santa Ana, CA (US); **Charles W. Moon**, Colorado Springs, CO (US); **Ernst K. Mitchell**, Sterling Heights, MI (US); **Dale Mathias**, Laguna Niguel, CA (US)

(73) Assignee: **Computerized Security Systems, Inc.**, Troy, MI (US)

(\*\*) Term: **14 Years**

(21) Appl. No.: **29/236,208**

(22) Filed: **Aug. 12, 2005**

(51) **LOC (8) Cl.** ..... **08-07**

(52) **U.S. Cl.** ..... **D8/330; D8/339**

(58) **Field of Classification Search** ..... D8/330, D8/331, 339, 341, 343, 344, 301, 302; 70/91, 70/102, 104, 106, 129, 107, 207, 214, 224, 70/448-452, DIG. 67; 292/32-36, 137, 166-168, 292/173

See application file for complete search history.

(56) **References Cited**

**U.S. PATENT DOCUMENTS**

- 4,637,237 A \* 1/1987 Witkoski et al. .... 70/285
- 4,873,853 A \* 10/1989 Foshee ..... 70/452
- D358,540 S \* 5/1995 Trempala ..... D8/330
- D365,744 S \* 1/1996 Leung ..... D8/331

- 5,586,796 A \* 12/1996 Fraser ..... 292/346
- D380,136 S \* 6/1997 Denzer, Jr. .... D8/341
- D381,253 S \* 7/1997 Guidotti ..... D8/331
- 5,787,741 A \* 8/1998 Shen ..... 70/107
- 5,881,585 A \* 3/1999 Kang ..... 70/107
- 5,987,945 A \* 11/1999 Ruano Aramburu ..... 70/277
- 6,526,787 B1 \* 3/2003 Ming-Chih ..... 70/107
- 6,581,426 B1 \* 6/2003 Bates et al. .... 70/278.7
- D501,131 S \* 1/2005 Oskamp et al. .... D8/331

\* cited by examiner

*Primary Examiner*—Prabhakar Deshmukh

(74) *Attorney, Agent, or Firm*—Kwadjo Adusei-Poku; Lloyd D. Doigan

(57) **CLAIM**

The ornamental design for a lock, as shown and described.

**DESCRIPTION**

FIG. 1 is a front perspective view of a lock showing our design;

FIG. 2 is a top plan view thereof;

FIG. 3 is a bottom plan view thereof;

FIG. 4 is a front elevational view thereof;

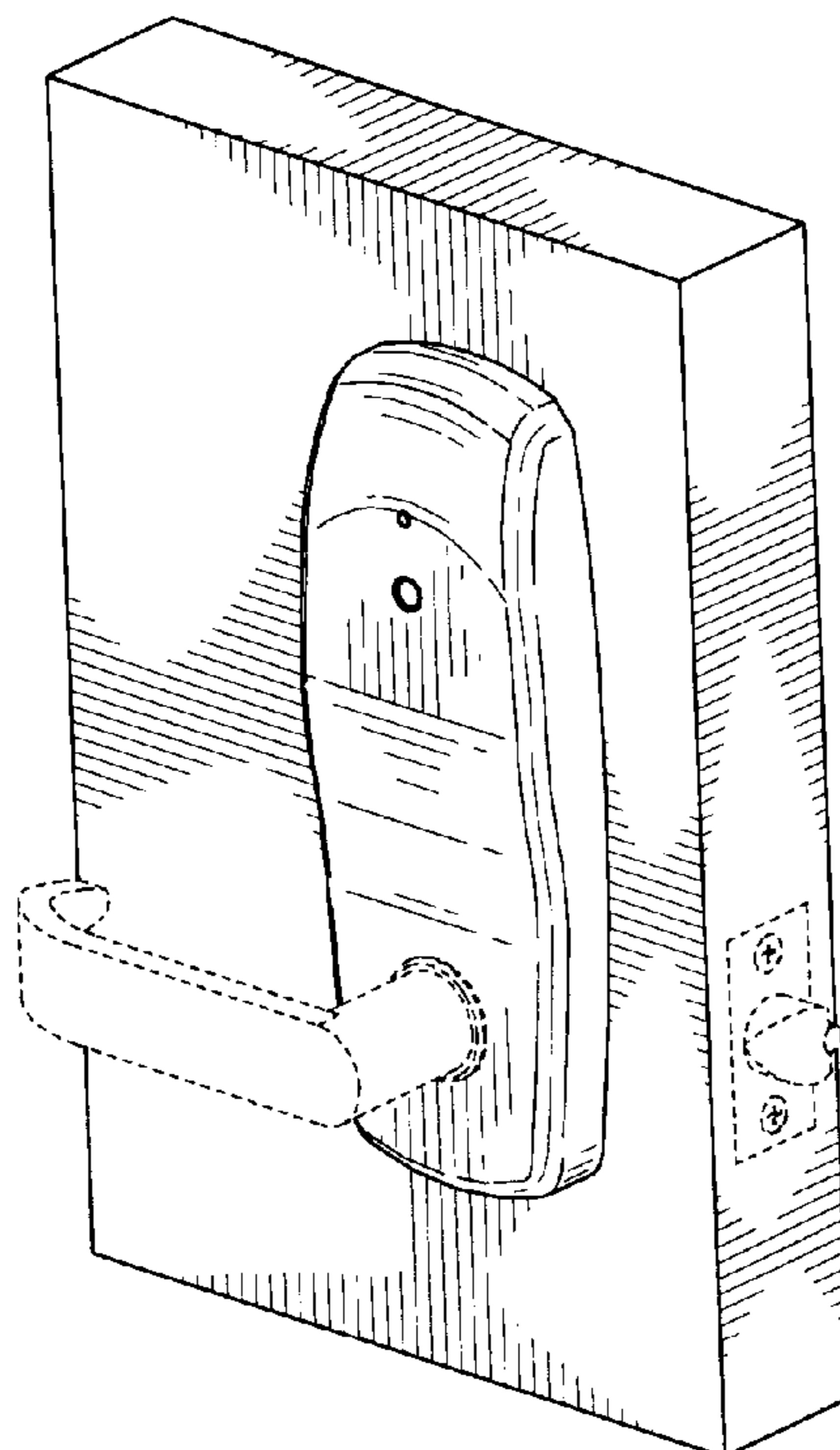
FIG. 5 is a left side elevational view thereof;

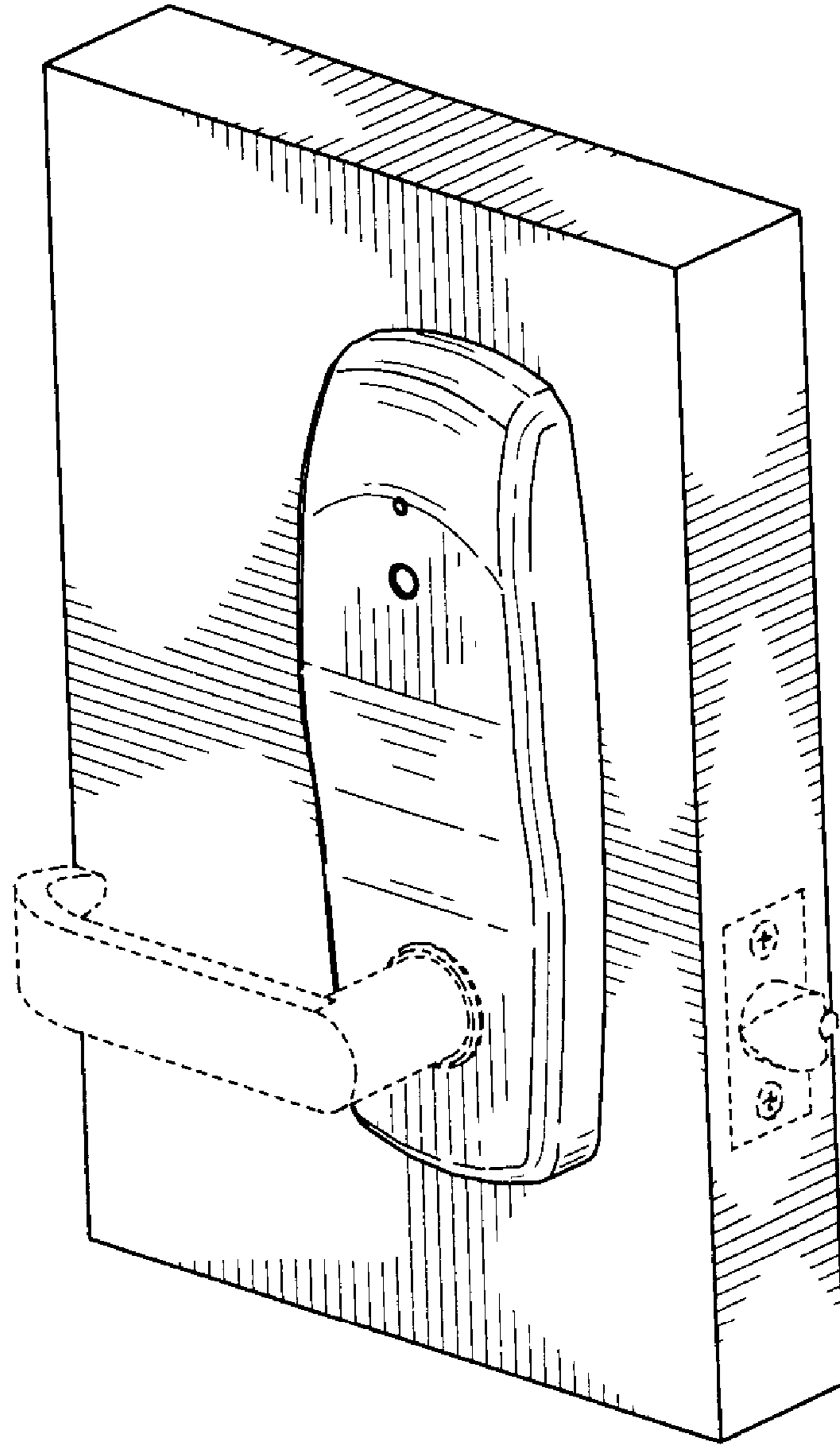
FIG. 6 is a right side elevational view thereof; and,

FIG. 7 is a front perspective view, the lock showing a different bolt latch assembly thereof.

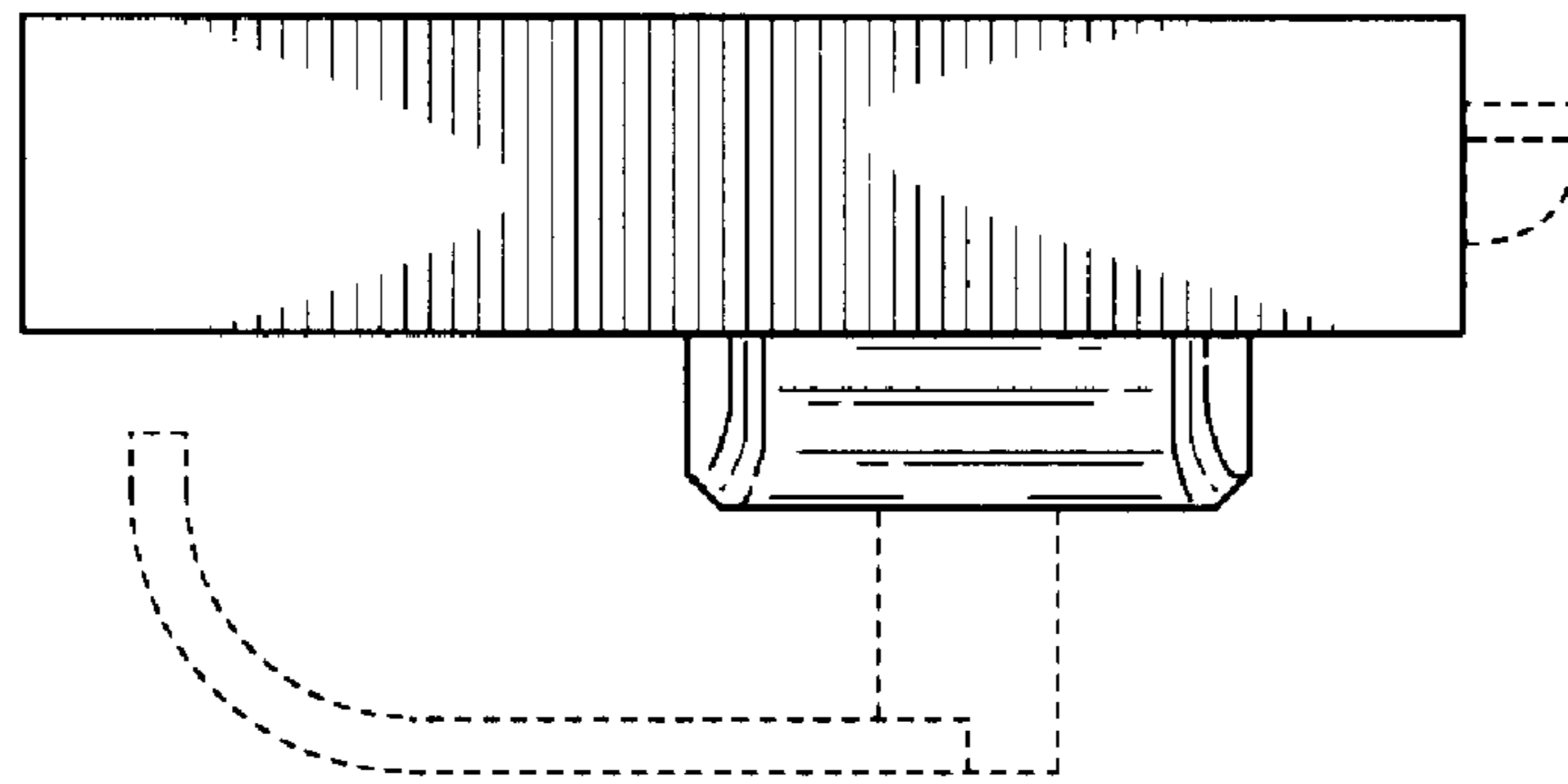
The broken lines in the Figures are for illustrative purposes only and form no part of the claimed design.

**1 Claim, 7 Drawing Sheets**

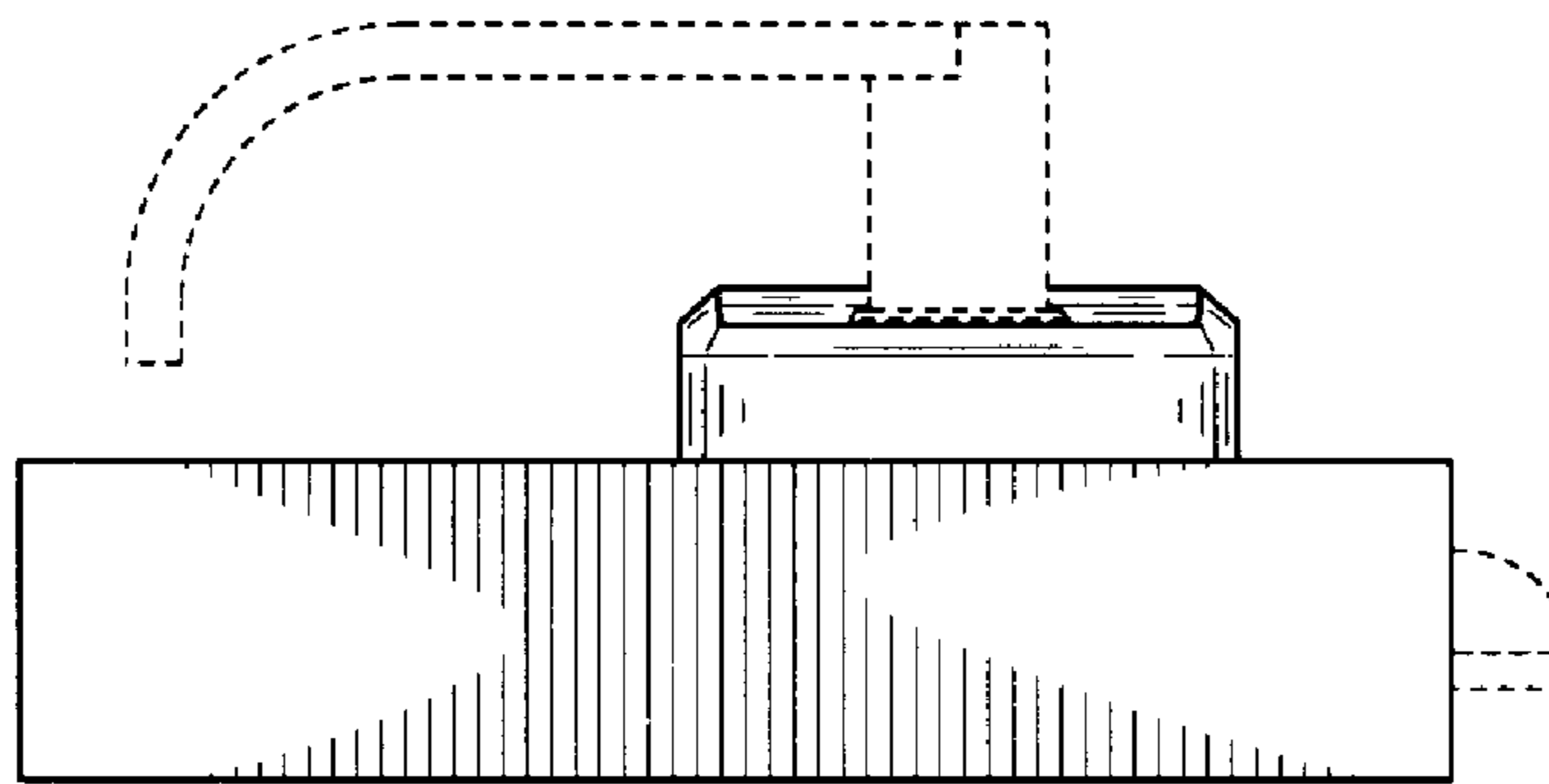




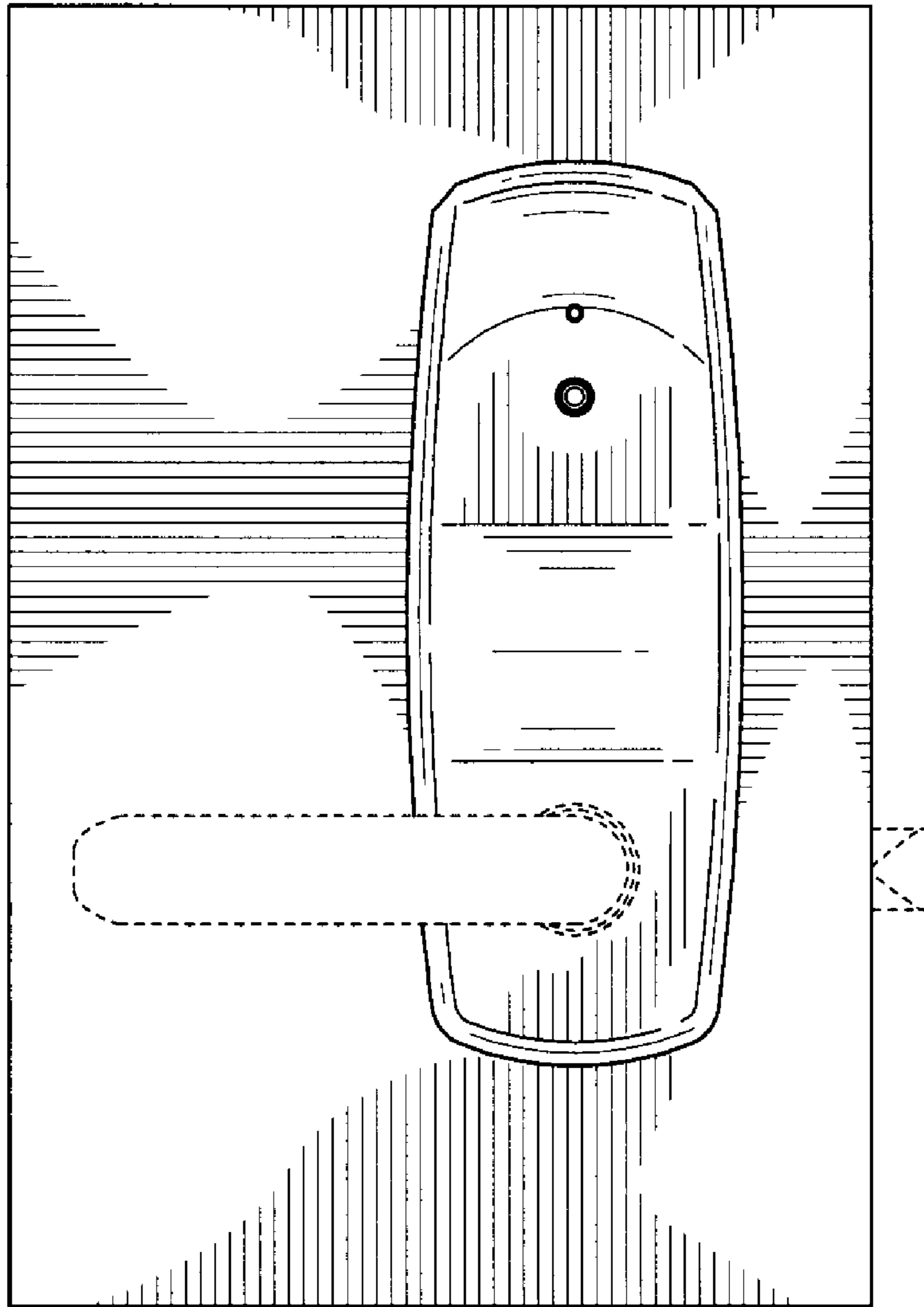
**FIG. 1**



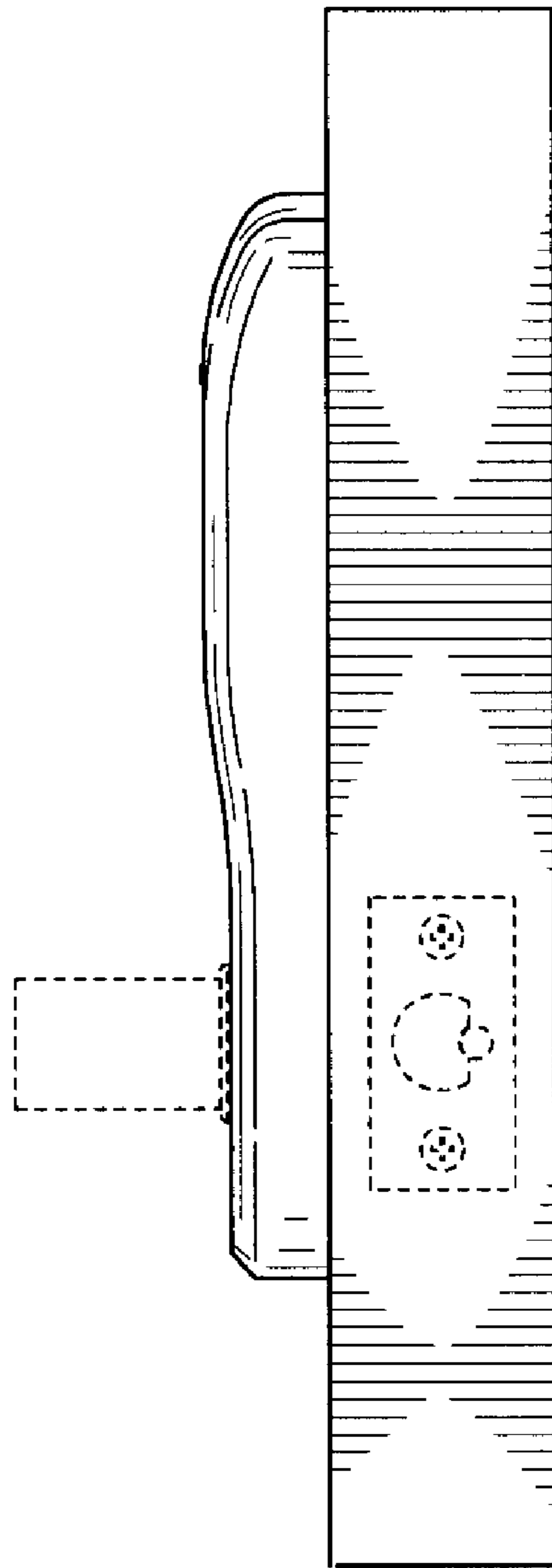
**FIG. 2**



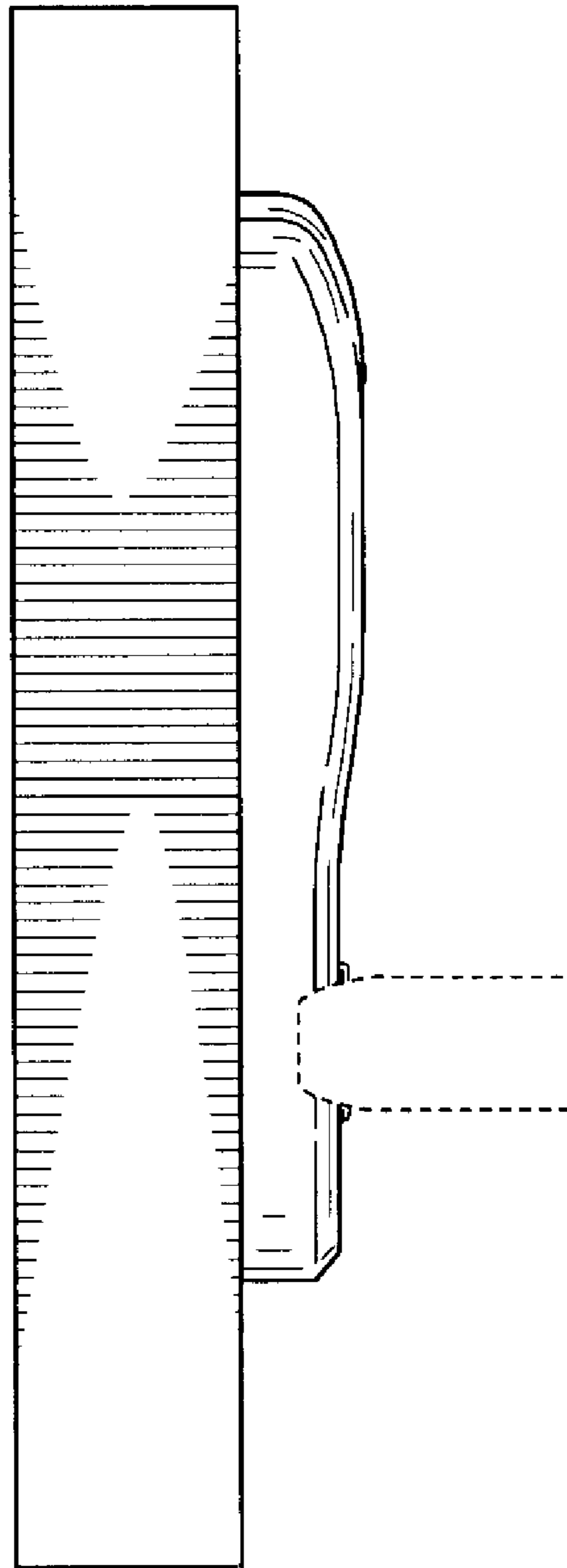
**FIG. 3**



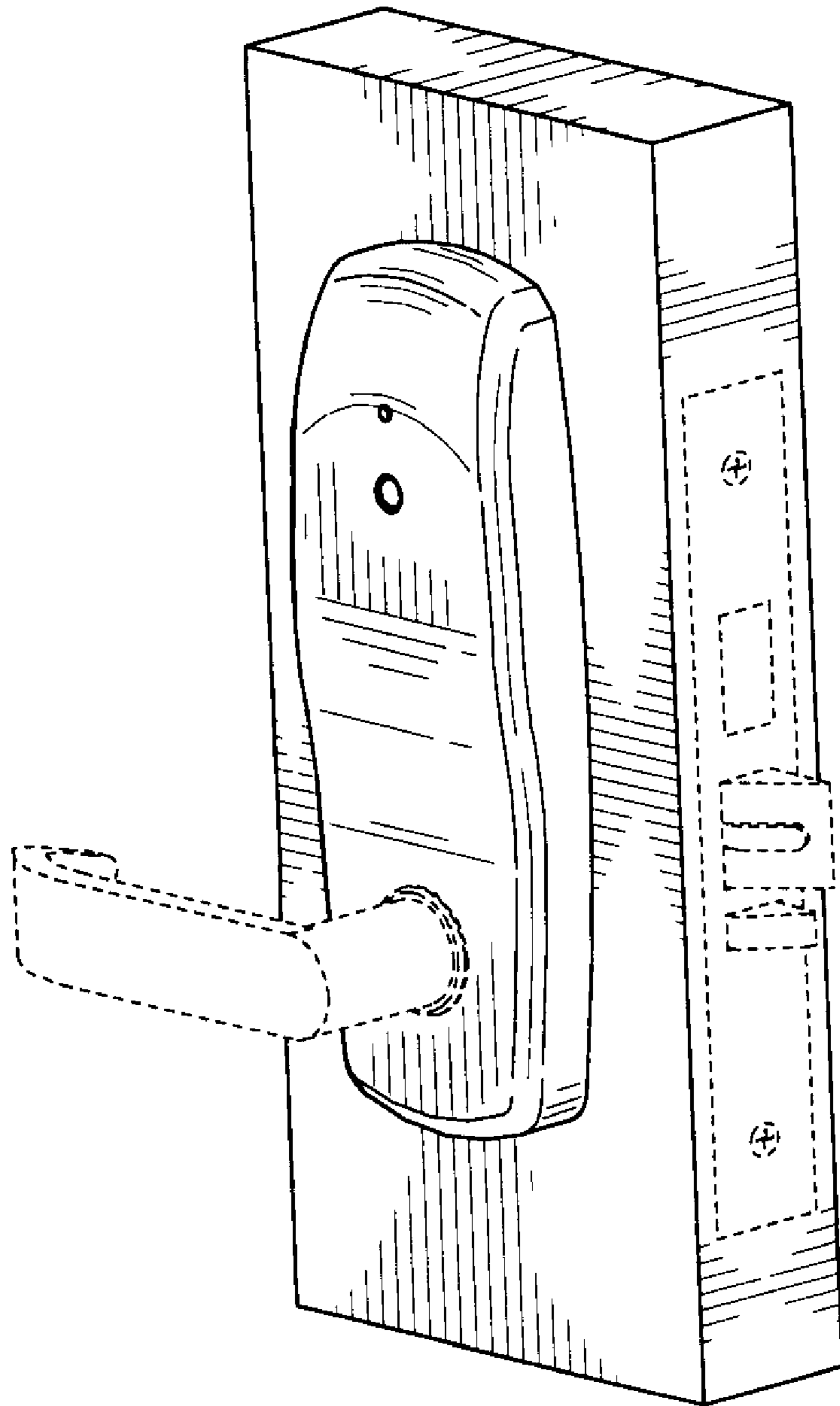
**FIG. 4**



**FIG. 5**



**FIG. 6**



**FIG. 7**