



US00D533753S

(12) **United States Design Patent**
Basek

(10) **Patent No.:** **US D533,753 S**

(45) **Date of Patent:** **** Dec. 19, 2006**

(54) **HANDLE FOR A MANUAL GARDEN TOOL**

(75) Inventor: **Charles Basek**, Oakville (CA)

(73) Assignee: **TC197 Inc.**, Mississauga (CA)

(**) Term: **14 Years**

(21) Appl. No.: **29/211,788**

(22) Filed: **Aug. 23, 2004**

(51) **LOC (8) Cl.** **08-01**

(52) **U.S. Cl.** **D8/6**

(58) **Field of Classification Search** D8/10,
D8/107, 7, 9, 11, 13; 294/54.5, 55, 57; 172/372,
172/375, 35

See application file for complete search history.

(56) **References Cited**

U.S. PATENT DOCUMENTS

256,039	A	4/1882	Peters	
2,082,476	A	1/1936	Allen	
2,228,275	A	* 1/1941	Lawrence	294/57
4,905,768	A	3/1990	Lorenz	
D314,500	S	* 2/1991	Germain	D8/107
5,207,466	A	5/1993	Ohlson	
5,338,078	A	* 8/1994	Basek	294/50.5
5,706,900	A	1/1998	Liao	
D406,219	S	* 3/1999	Basek	D8/13
D417,382	S	* 12/1999	Saladino, Jr.	D8/107
6,076,614	A	6/2000	Gracy	
6,467,551	B1	10/2002	Washek	

6,536,535 B1 3/2003 Washek
D481,917 S * 11/2003 McLean D8/10
2003/0230420 A1 12/2003 Brown

* cited by examiner

Primary Examiner—Holly H. Baynham

(74) *Attorney, Agent, or Firm*—Bereskin & Parr

(57) **CLAIM**

The ornamental design for a handle for a manual garden tool, as shown and described.

DESCRIPTION

FIG. 1 is a perspective type view of the bottom and two sides of the handle of my design, the handle being mounted to a manual garden tool, the tool being shown in broken lines for illustrative purposes only and forming no part of the claimed design;

FIG. 2 is perspective type view of the top and two sides of the handle;

FIG. 3 is a top plan view of the handle;

FIG. 4 is a bottom plan view of the handle;

FIG. 5 is an elevational view of a shorter side of the handle, with the opposite side being a mirror image; and,

FIG. 6 is an elevational view of a longer side of the handle, with the opposite side being a mirror image.

The broken line showing of a tool shaft and prongs is for illustrative purposes only and forms no part of the claimed design.

1 Claim, 6 Drawing Sheets

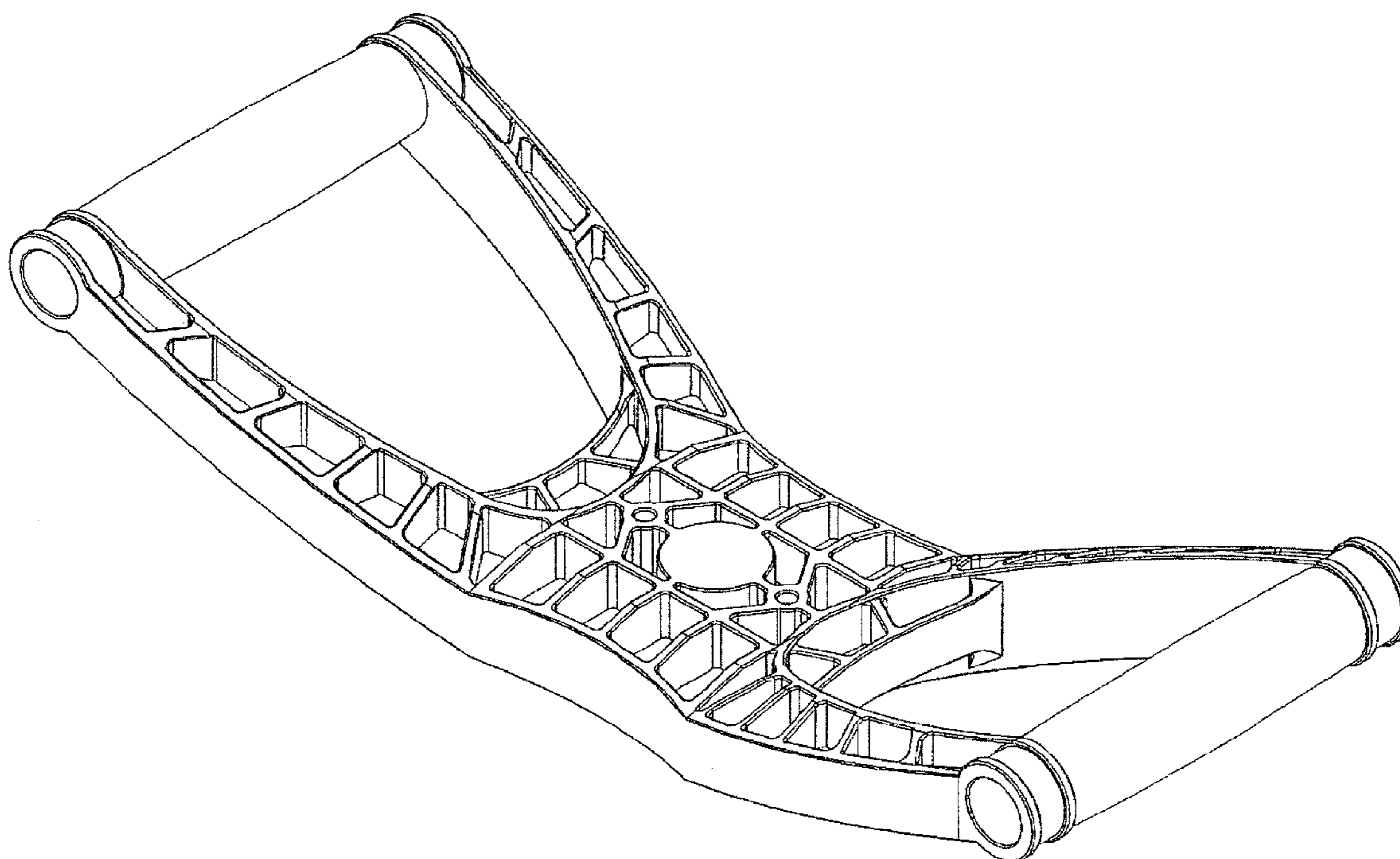

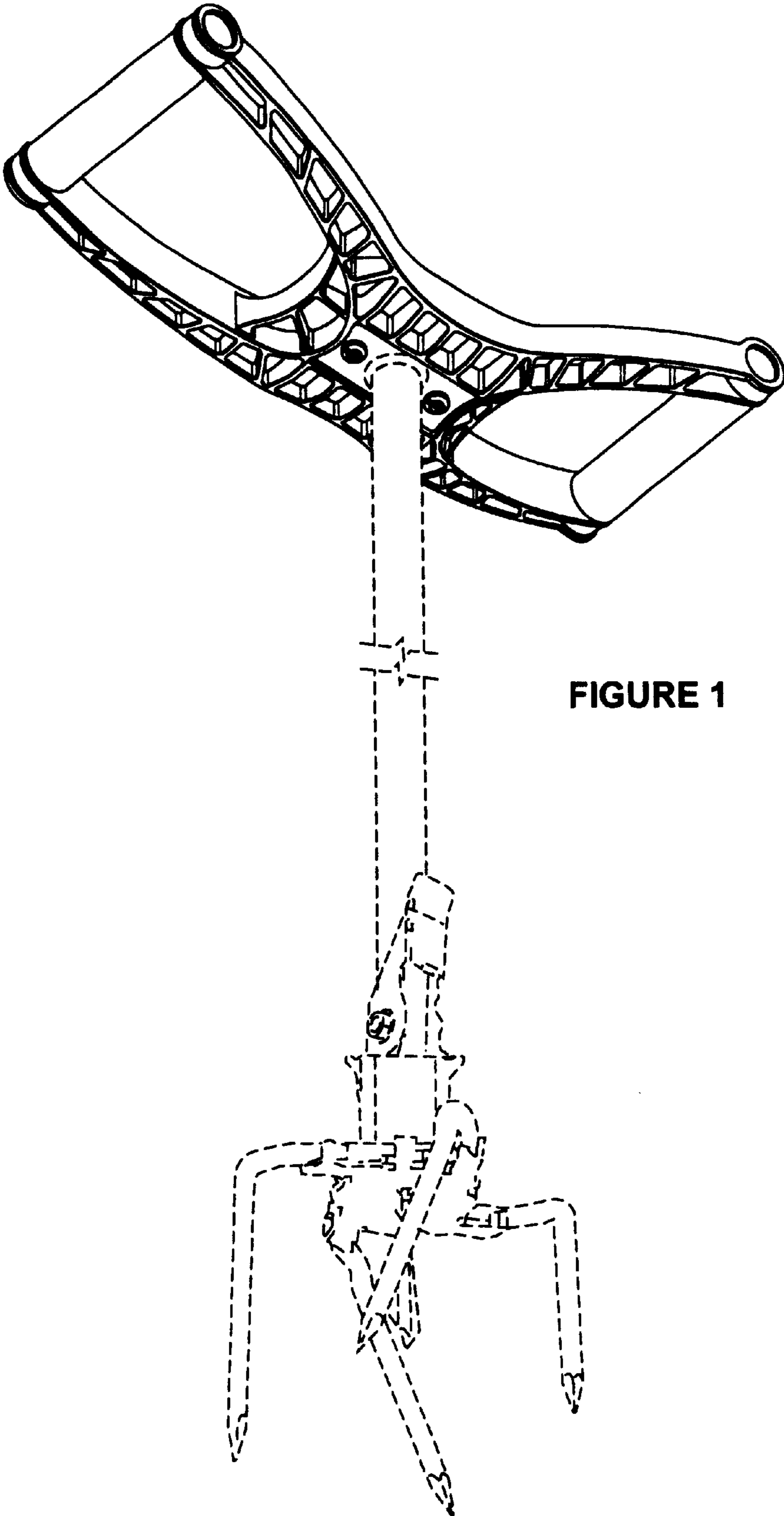

FIGURE 2

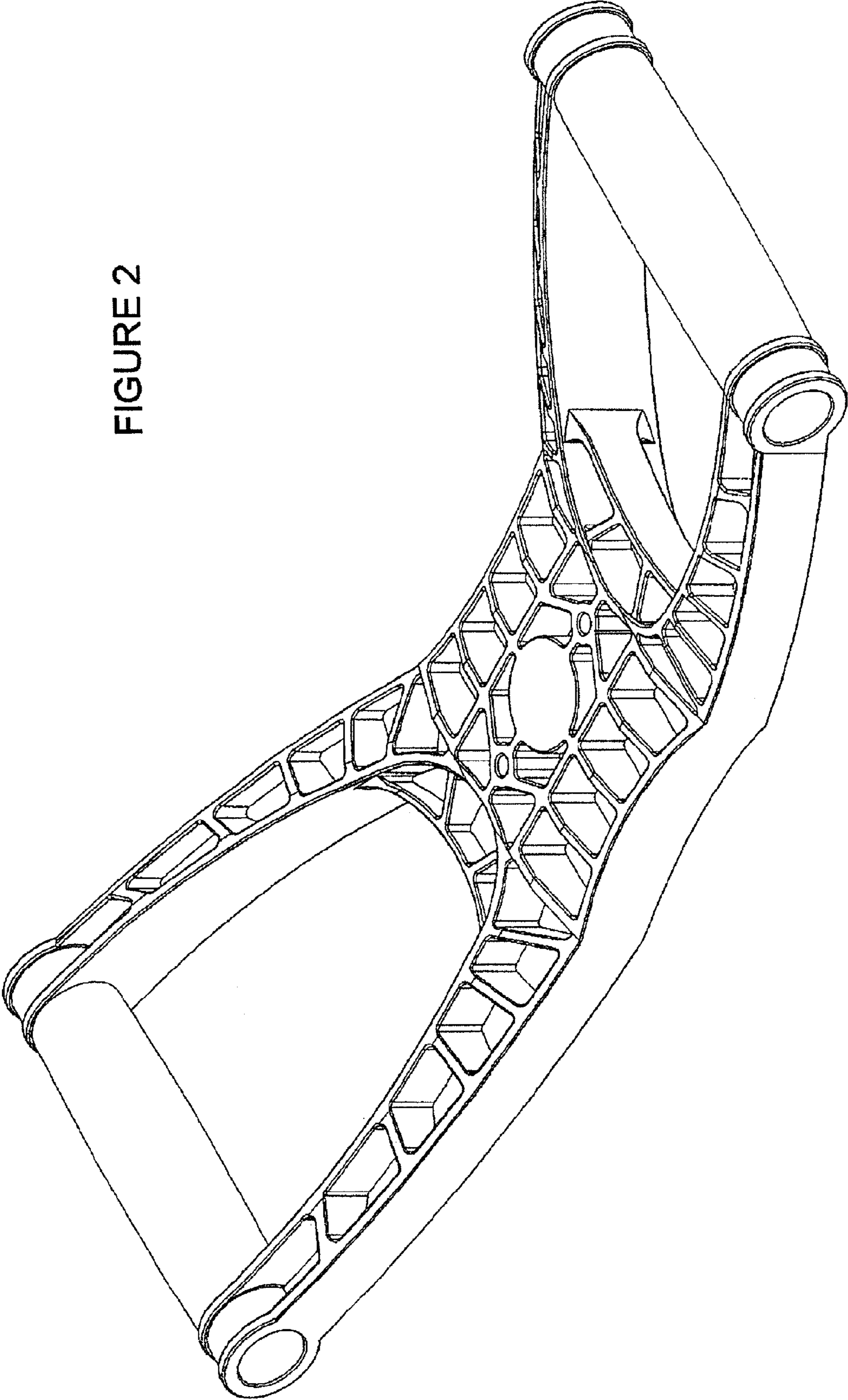

FIGURE 3

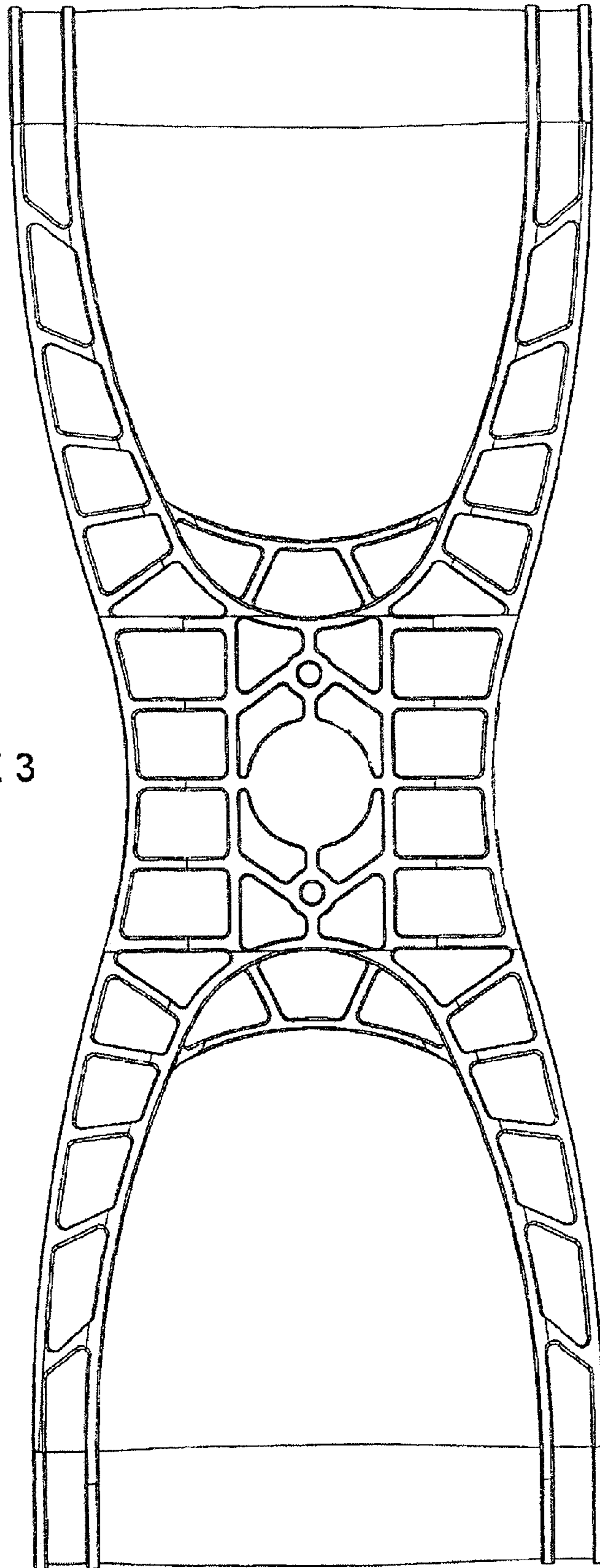

FIGURE 4

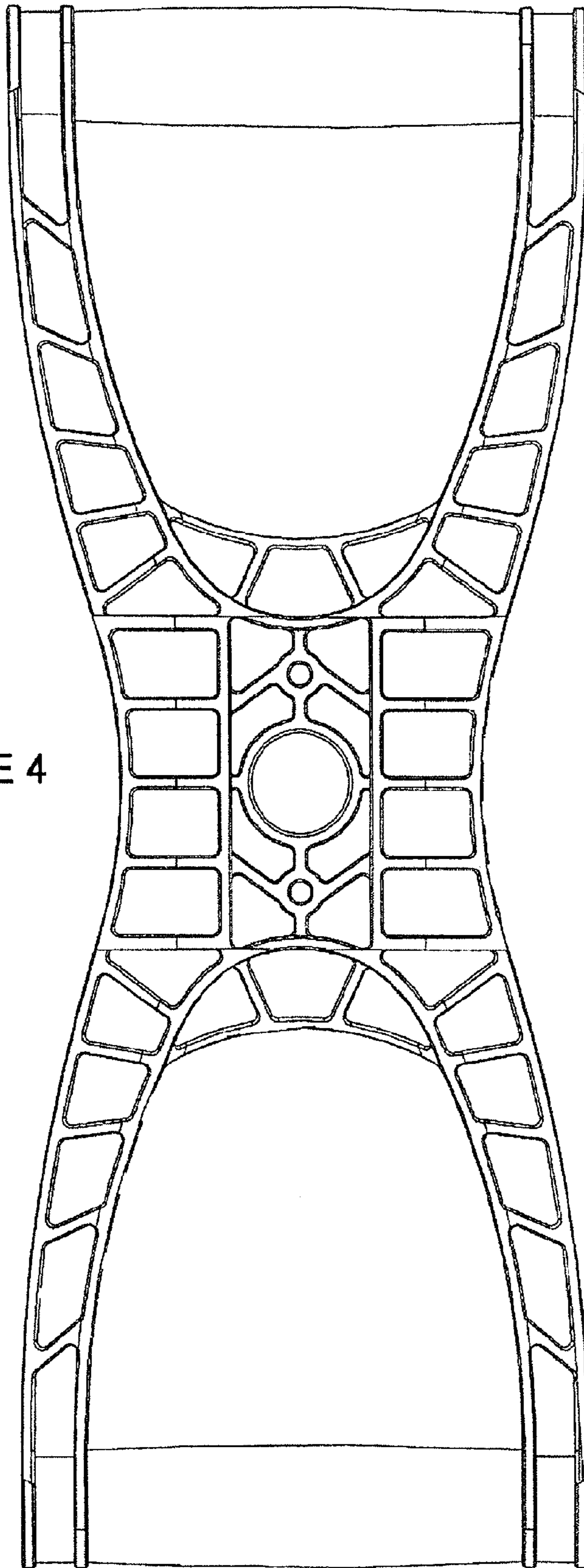
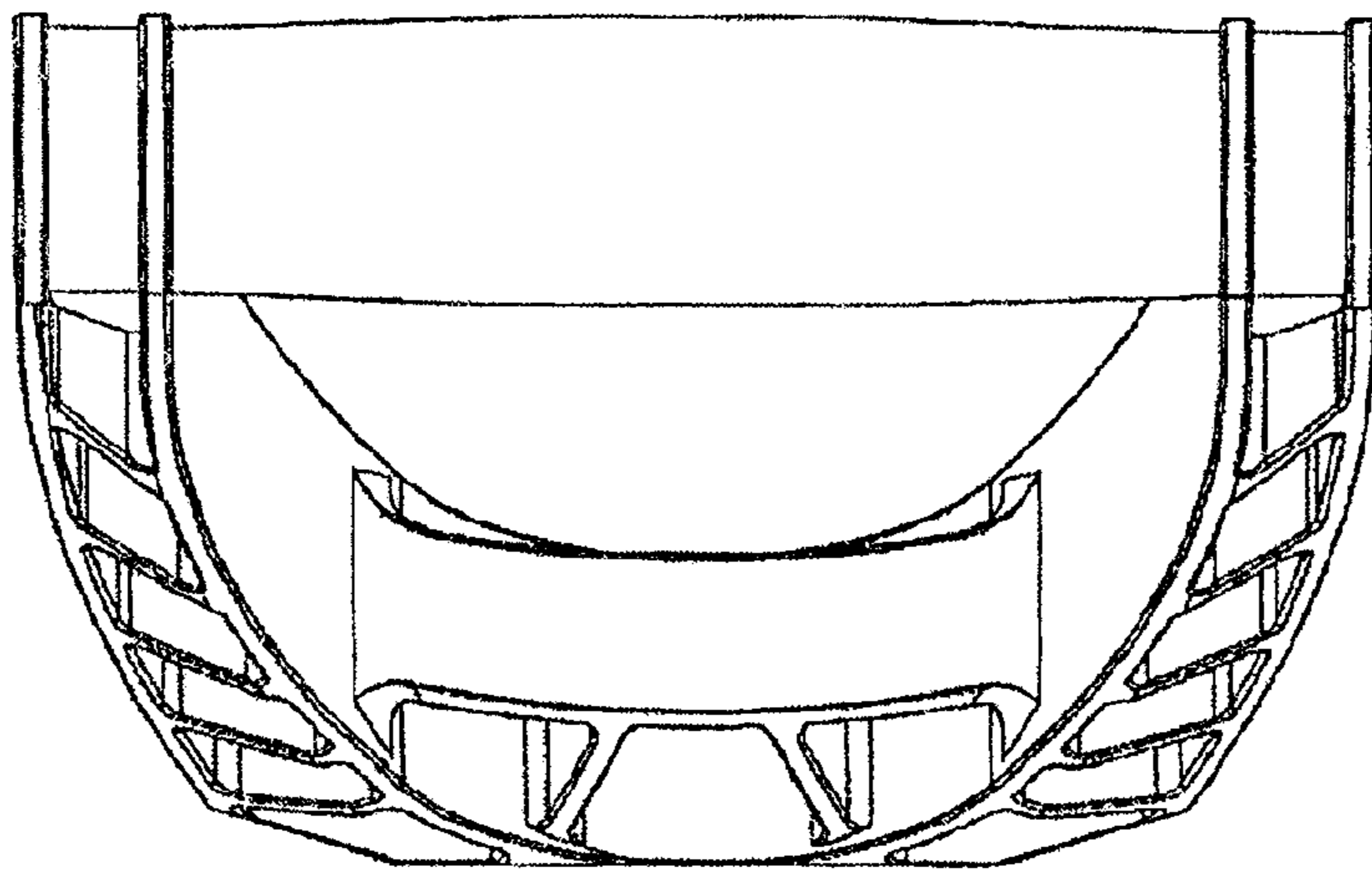

FIGURE 5



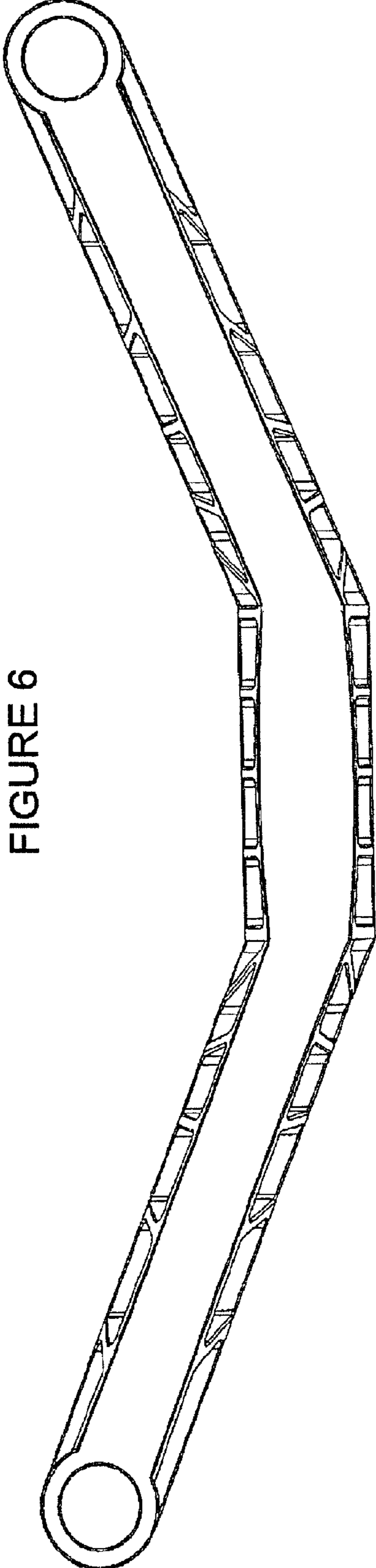

FIGURE 6