



US00D533738S

(12) **United States Design Patent**
Berg et al.

(10) **Patent No.:** **US D533,738 S**

(45) **Date of Patent:** **** Dec. 19, 2006**

(54) **DISPLAY PORTION**

(75) Inventors: **Dan Berg**, St. Paul, MN (US); **Jason Johnson**, Minneapolis, MN (US); **Mark Fritsche**, Eagan, MN (US)

(73) Assignee: **Skyline Displays, Inc.**, Eagan, MN (US)

(**) Term: **14 Years**

(21) Appl. No.: **29/225,827**

(22) Filed: **Mar. 21, 2005**

Related U.S. Application Data

(63) Continuation of application No. 29/191,236, filed on Oct. 3, 2003, which is a division of application No. 29/157,105, filed on Mar. 12, 2002, now Pat. No. Des. 493,290, which is a continuation-in-part of application No. 09/953,111, filed on Sep. 13, 2001, now Pat. No. 6,615,562, which is a continuation-in-part of application No. 09/953,099, filed on Sep. 13, 2001, now Pat. No. 6,659,159, which is a continuation-in-part of application No. 09/953,098, filed on Sep. 13, 2001, now Pat. No. 6,712,229, which is a continuation-in-part of application No. 09/953,113, filed on Sep. 13, 2001, now abandoned, which is a continuation-in-part of application No. 29/148,160, filed on Sep. 13, 2001, now Pat. No. Des. 471,726, which is a continuation-in-part of application No. 29/148,161, filed on Sep. 13, 2001, now Pat. No. Des. 472,719.

(51) **LOC (8) Cl.** **06-06**

(52) **U.S. Cl.** **D6/492; D6/495; D6/509**

(58) **Field of Classification Search** D6/332, D6/449, 491-495, 509-511; D20/10, 39, D20/41; D25/58, 60; 52/633, 645, 646, 648.1, 52/650.1, 653.1, 610

See application file for complete search history.

(56) **References Cited**

U.S. PATENT DOCUMENTS

767,533 A 8/1904 Warner

(Continued)

FOREIGN PATENT DOCUMENTS

CN 3247677D 7/2002

(Continued)

OTHER PUBLICATIONS

Skyline Displays, Inc., *ps2000 brochure*, 2001.

(Continued)

Primary Examiner—Cathron C. Brooks

(74) *Attorney, Agent, or Firm*—Patterson, Thunte, Skaar & Christensen, P.A.

(57) **CLAIM**

We claim the ornamental design for display portion, as shown and described.

DESCRIPTION

FIG. 1 is a front perspective view of a display portion according to a first embodiment of the invention.

FIG. 2 is a back view of a display portion according to a first embodiment of the invention.

FIG. 3 is a side view of a display portion according to a first embodiment of the invention.

FIG. 4 is a front perspective view of a display portion according to a second embodiment of the invention having a panel attached thereto.

FIG. 5 is a back view of a display portion according to a second embodiment of the invention having a panel attached thereto.

FIG. 6 is a side view of a display portion according to a second embodiment of the invention having a panel attached thereto.

FIG. 7 is a front perspective view of a display portion according to a third embodiment of the invention.

FIG. 8 is a back view of a display portion according to a third embodiment of the invention.

FIG. 9 is a side view of a display portion according to a third embodiment of the invention.

FIG. 10 is a front perspective view of a display portion according to a fourth embodiment of the invention having panels attached thereto; and,

FIG. 11 is a back view of a display portion according to a fourth embodiment of the invention having panels attached thereto.

The dashed lines in the above figures indicate possible truss members which are not part of the design claimed.

1 Claim, 11 Drawing Sheets

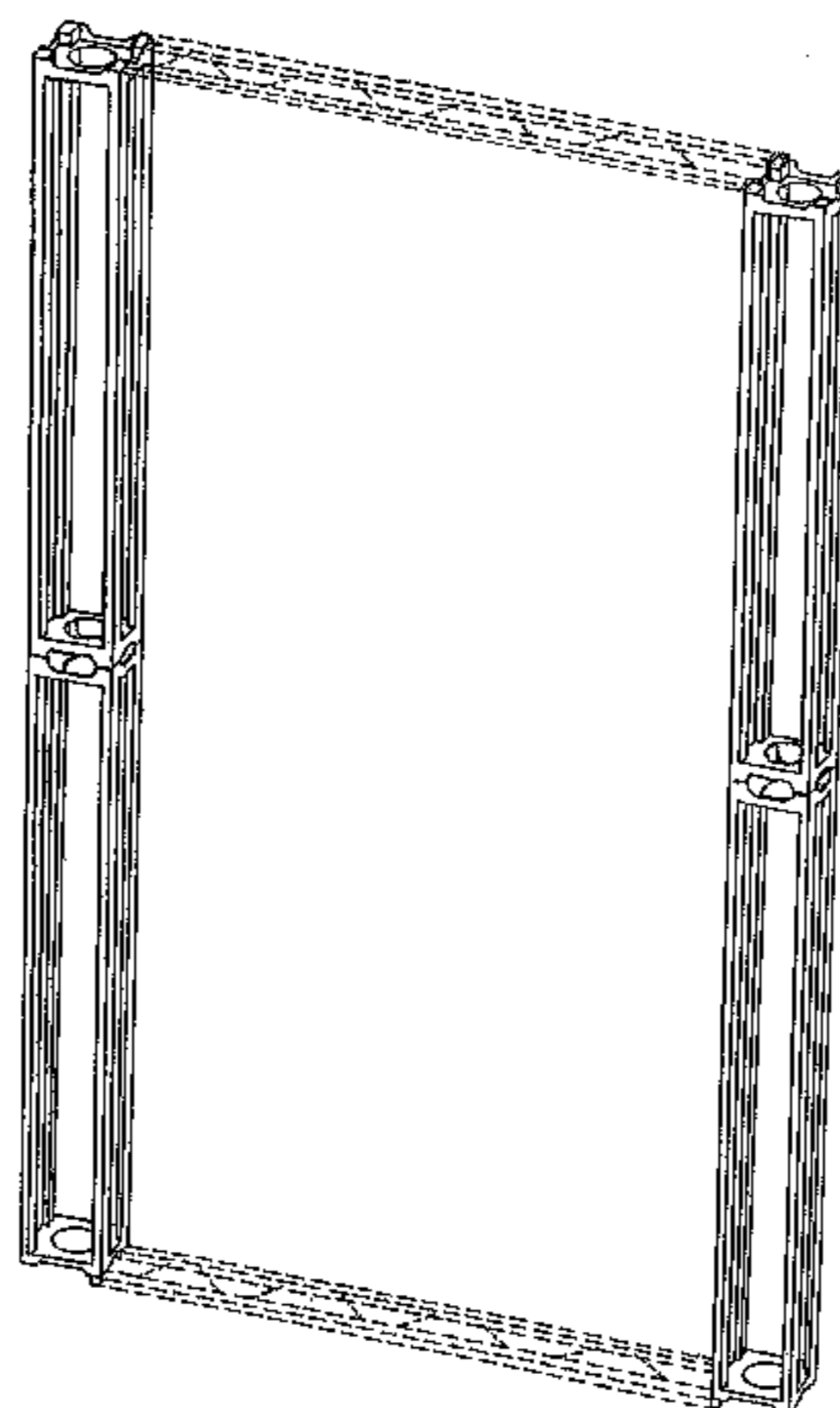

U.S. PATENT DOCUMENTS

1,939,598 A 12/1933 Ragsdale
 2,914,872 A 12/1959 Goodrich
 3,374,977 A 3/1968 Moy, Jr.
 3,466,777 A 9/1969 Wistrand et al.
 3,734,033 A 5/1973 Downing
 D232,172 S 7/1974 Themis
 D236,868 S 9/1975 Levy
 D237,663 S 11/1975 Levy
 3,975,850 A 8/1976 Giaume
 D242,099 S * 11/1976 Casey D6/332
 D242,100 S * 11/1976 Casey D6/332
 4,043,086 A 8/1977 Kaulfuss et al.
 4,064,995 A 12/1977 Bustos
 4,120,124 A 10/1978 Temple et al.
 4,121,645 A 10/1978 Behr
 D250,378 S 11/1978 Woods
 4,194,313 A 3/1980 Downing
 4,263,738 A 4/1981 Donatelle
 D259,443 S * 6/1981 James D25/128
 4,288,937 A 9/1981 Virsen
 4,471,548 A 9/1984 Goudie
 4,566,211 A 1/1986 Gustafson et al.
 4,593,826 A 6/1986 Bustos
 4,658,560 A 4/1987 Beaulieu
 4,700,498 A 10/1987 Perutz et al.
 4,759,159 A 7/1988 Blazley
 4,784,205 A 11/1988 Johnson et al.
 4,800,663 A 1/1989 Zeigler
 4,901,499 A 2/1990 Mairlot
 4,934,858 A 6/1990 Beaulieu
 D308,923 S * 7/1990 Ewenson D6/491
 4,941,717 A 7/1990 Beaulieu
 4,949,490 A 8/1990 Miller
 4,986,038 A 1/1991 Backer
 D317,469 S 6/1991 Beaulieu
 5,038,529 A 8/1991 Conley et al.
 5,056,577 A * 10/1991 DeLong et al. 160/135
 5,092,385 A 3/1992 Beaulieu
 5,111,631 A 5/1992 Flood et al.
 5,115,623 A 5/1992 Ahlberg
 5,119,613 A * 6/1992 Atkinson et al. 52/646
 5,123,550 A 6/1992 Nodskov et al.
 5,193,603 A 3/1993 Whisnant
 5,269,112 A 12/1993 Weinrub et al.
 5,277,512 A 1/1994 Dwillies
 5,317,325 A 5/1994 Bottomley
 5,323,836 A 6/1994 Tuttle et al.
 5,351,843 A 10/1994 Wichman et al.
 D354,818 S 1/1995 Johnson
 5,486,391 A * 1/1996 Tyner 160/135
 5,501,051 A 3/1996 Harlan
 5,537,766 A 7/1996 Nickens et al.
 5,561,960 A 10/1996 Minnick et al.
 5,584,156 A 12/1996 Lange
 5,588,274 A 12/1996 Lange
 D385,044 S 10/1997 Johnson
 D386,330 S * 11/1997 Russell D6/495
 5,706,622 A 1/1998 Lange
 5,711,131 A 1/1998 Thomas
 D392,753 S * 3/1998 Kohlberger et al. D25/133
 5,822,945 A 10/1998 Muller
 5,875,596 A * 3/1999 Muller 52/239

6,009,930 A 1/2000 Jantschek
 6,026,626 A 2/2000 Fisher
 6,079,178 A 6/2000 Fisher
 6,149,021 A 11/2000 Beaulieu
 6,158,187 A * 12/2000 Nakajima 52/646
 6,241,108 B1 6/2001 Nakatani et al.
 D446,659 S 8/2001 Ludwig et al.
 D455,016 S 4/2002 Newhouse
 6,364,138 B1 4/2002 Chen
 6,408,587 B1 6/2002 Cronin et al.
 6,419,331 B1 * 7/2002 Wei 312/265.1
 D471,726 S * 3/2003 Berg et al. D6/332
 D472,719 S * 4/2003 Berg et al. D6/332
 D473,385 S * 4/2003 Joergensen D6/332
 6,615,562 B1 9/2003 Fritsche et al.
 D482,204 S * 11/2003 Berg et al. D6/332
 D482,877 S * 12/2003 Berg et al. D6/332
 D485,995 S * 2/2004 Berg et al. D6/332
 6,712,229 B1 3/2004 Fritsche et al.
 6,715,255 B1 4/2004 Schipani et al.
 D497,498 S * 10/2004 Berg et al. D6/491

FOREIGN PATENT DOCUMENTS

KR 20-0234930 10/2001
 KR 20-0234977 10/2001
 KR 30-0298304-0000 5/2002
 KR 30-0298305-0000 5/2002
 KR 30-0298306-0000 5/2002
 KR 10-0376542 10/2002
 KR 10-0428425 10/2002
 KR 20-0313104 5/2003
 KR 30-0338741-0000 11/2003
 KR 20-0353133 6/2004
 KR 20-0353490 6/2004
 WO WO 02/081837 10/2002

OTHER PUBLICATIONS

Skyline Displays, Inc., *imagine that. brochure*, 2000.
 Skyline Displays, Inc., *design ideas brochure*, 2000.
 Skyline Displays, Inc., *How Do You Market Your e-Business Offline? brochure*, 2001.
 Skyline Displays, Inc., *mirage plus brochure*, 2001.
 Skyline Displays, Inc., *skytruss brochure*, 2001.
 Trussworks, Truss Catalog web page printout, *Truss Parts*, Aug. 17, 2001.
 Trussworks, Truss Catalog web page printout, *Trussworks Photos, Graphics Frame*, p. 1, Aug. 17, 2001.
 Trussworks, Truss Catalog web page printout, *Trussworks Photos, Graphics Frame*, p. 2, Aug. 17, 2001.
 Trussworks, Truss Catalog web page printout, *Trussworks Photos, Exhibit Photos*, p. 1, Aug. 17, 2001.
 Trussworks, Truss Catalog web page printout, *Trussworks Photos, Graphics Frame*, p. 12 Aug. 17, 2001.
 English Language Abstract of KR 10-0376542, Oct. 4, 2002, Toin Environmental Design Co., Ltd.
 Full English Language Translation of KR 20-0234930, Oct. 8, 2001, Toin Environmental Design Co., Ltd.
 Full English Language Translation of KR 20-0234977, Oct. 10, 2001, Toin Environmental Design Co., Ltd.

* cited by examiner

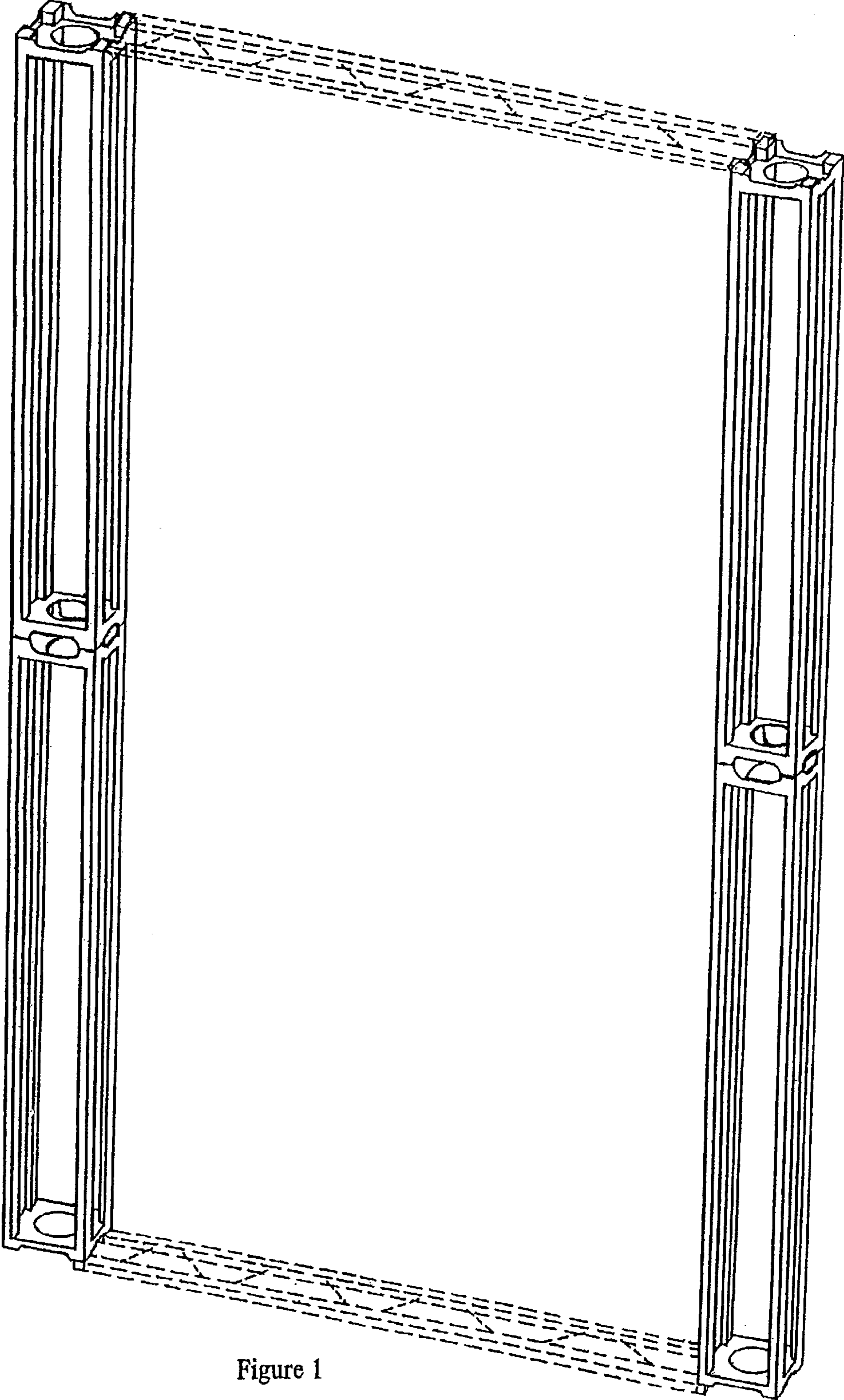

Figure 1

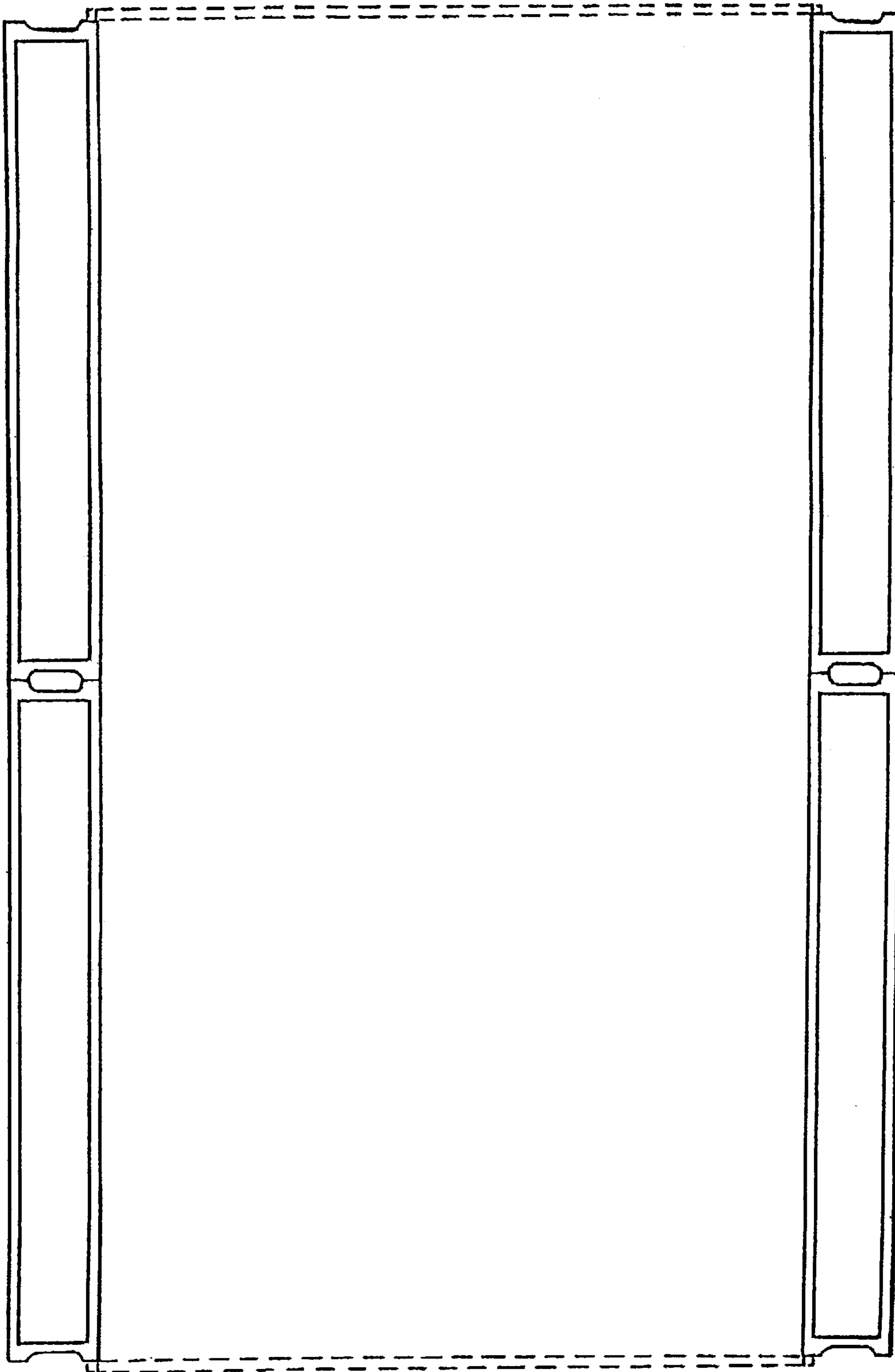

Figure 2

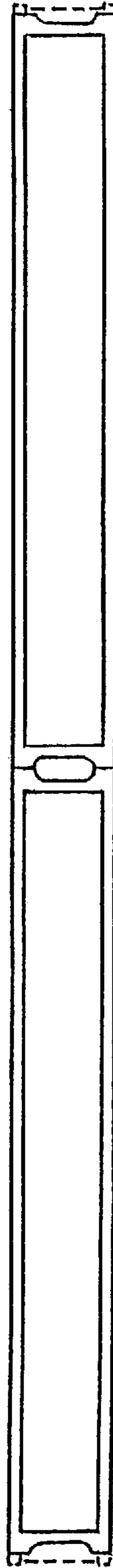

Figure 3

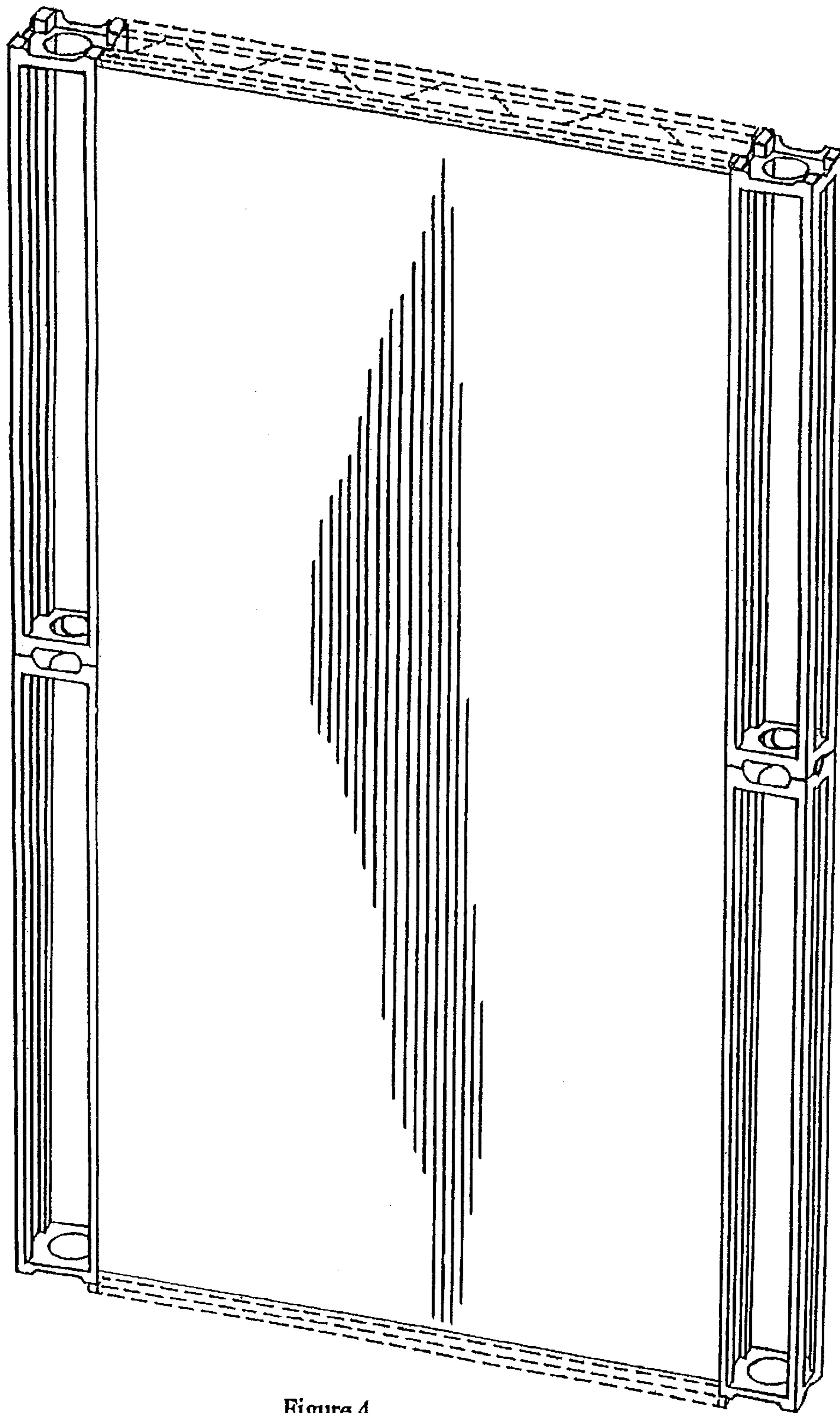

Figure 4

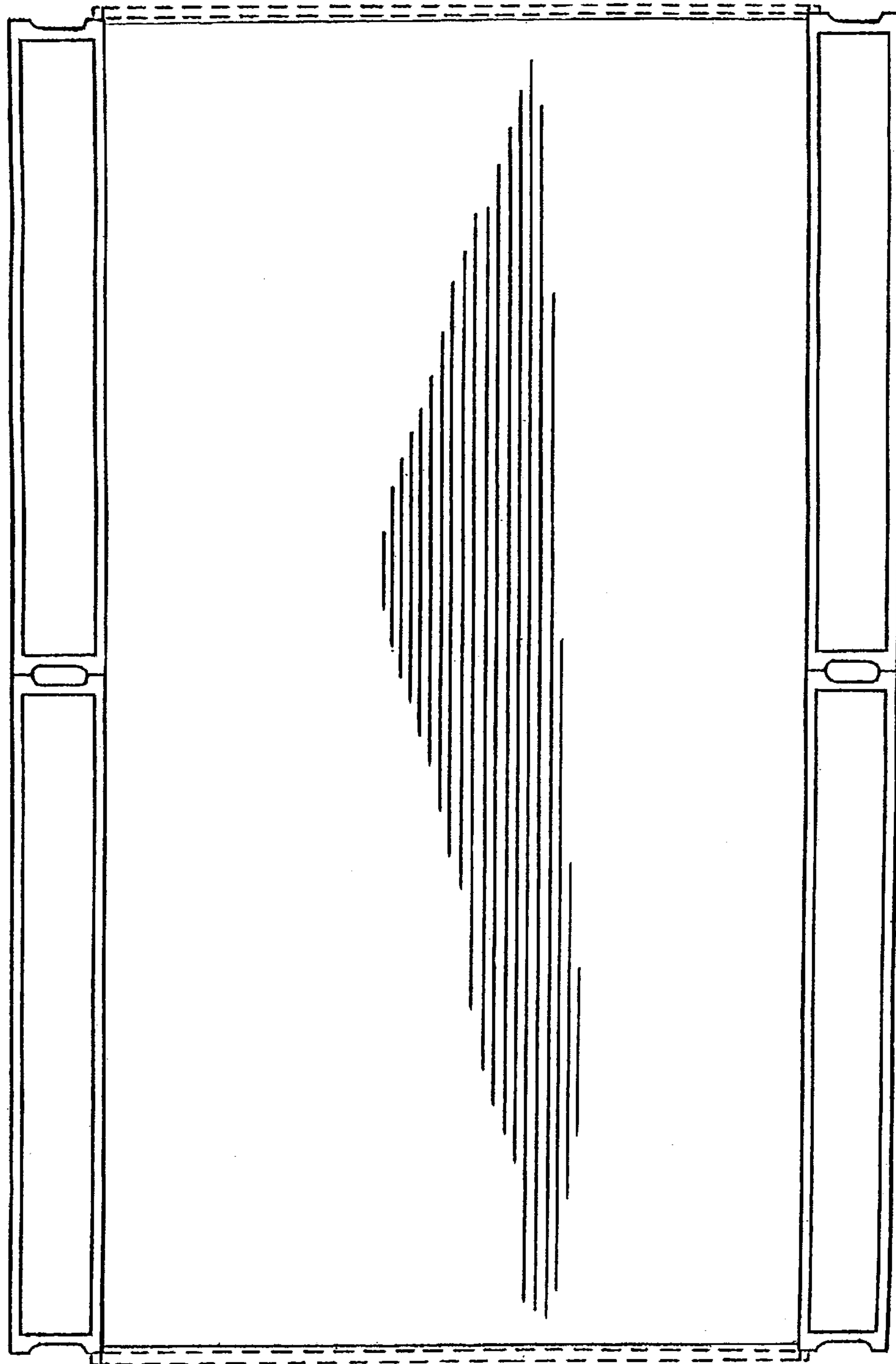

Figure 5

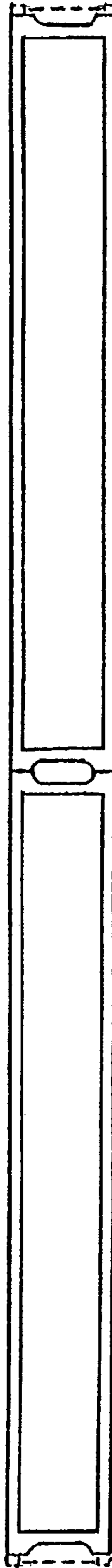

Figure 6

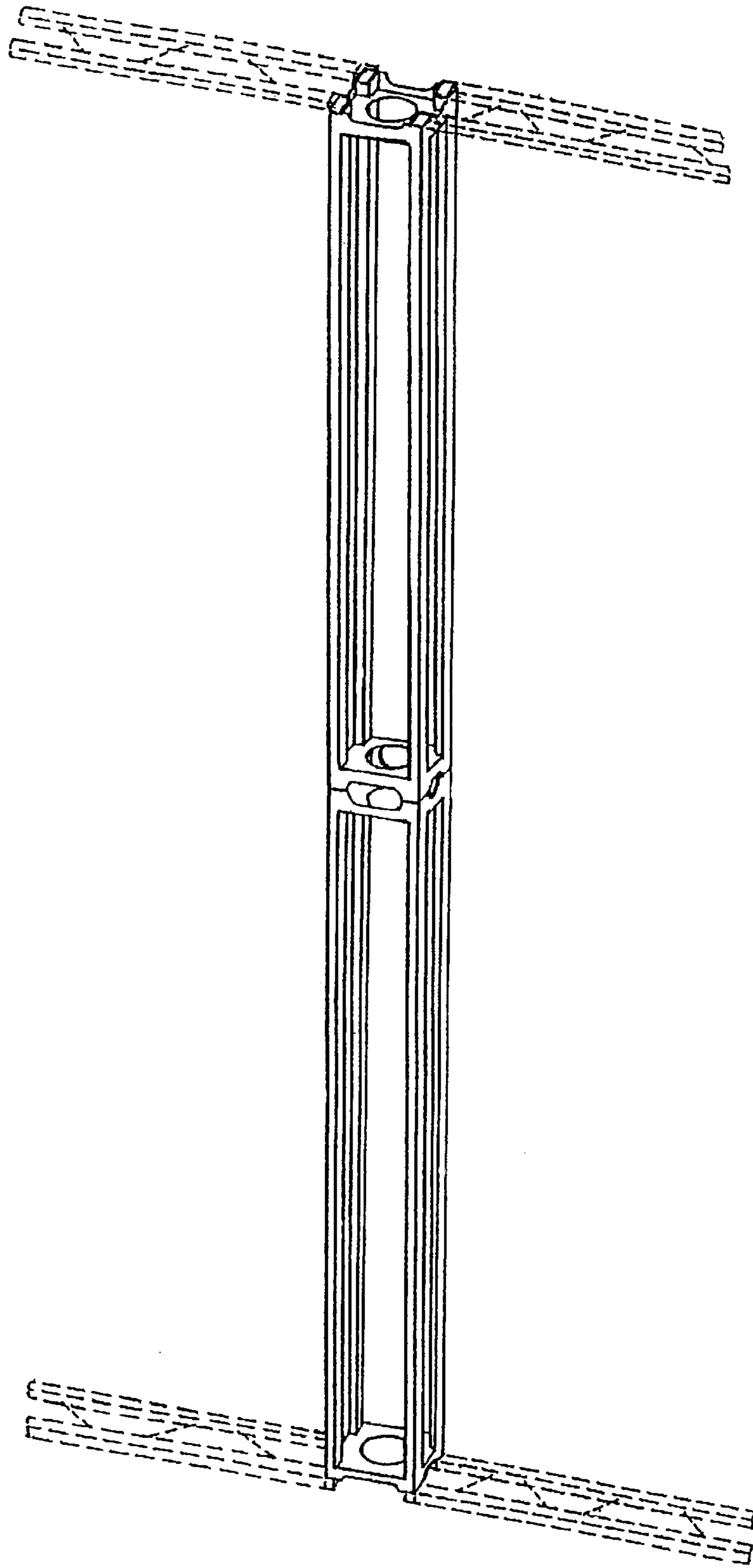

Figure 7

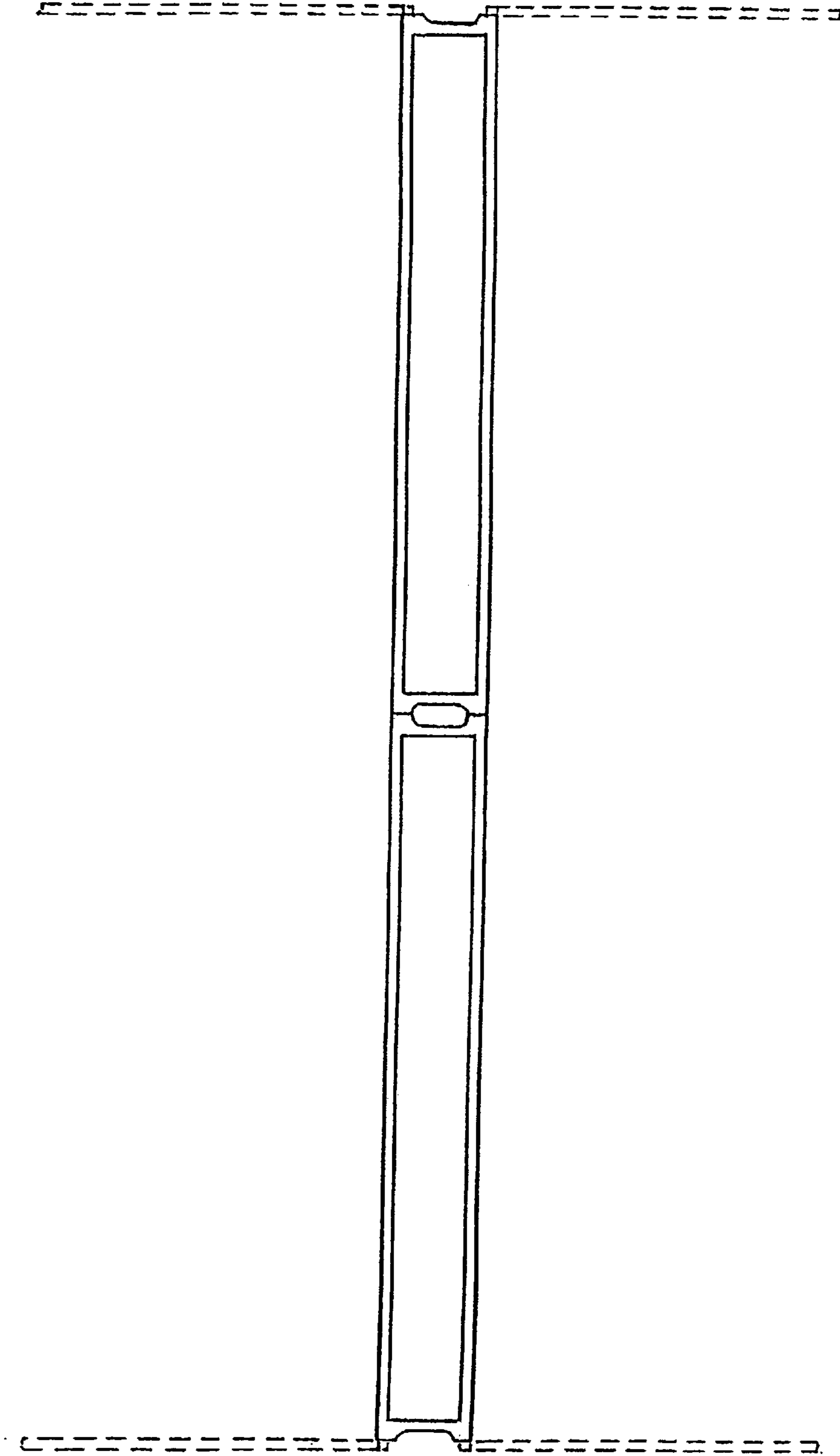

Figure 8

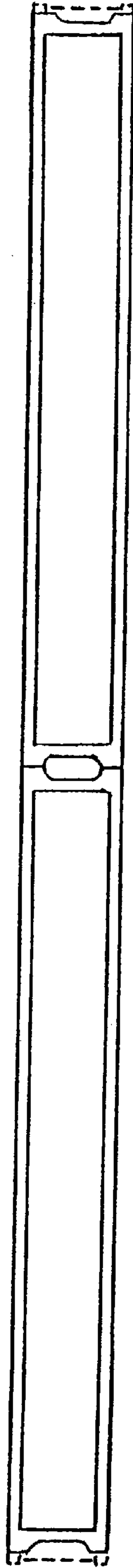

Figure 9

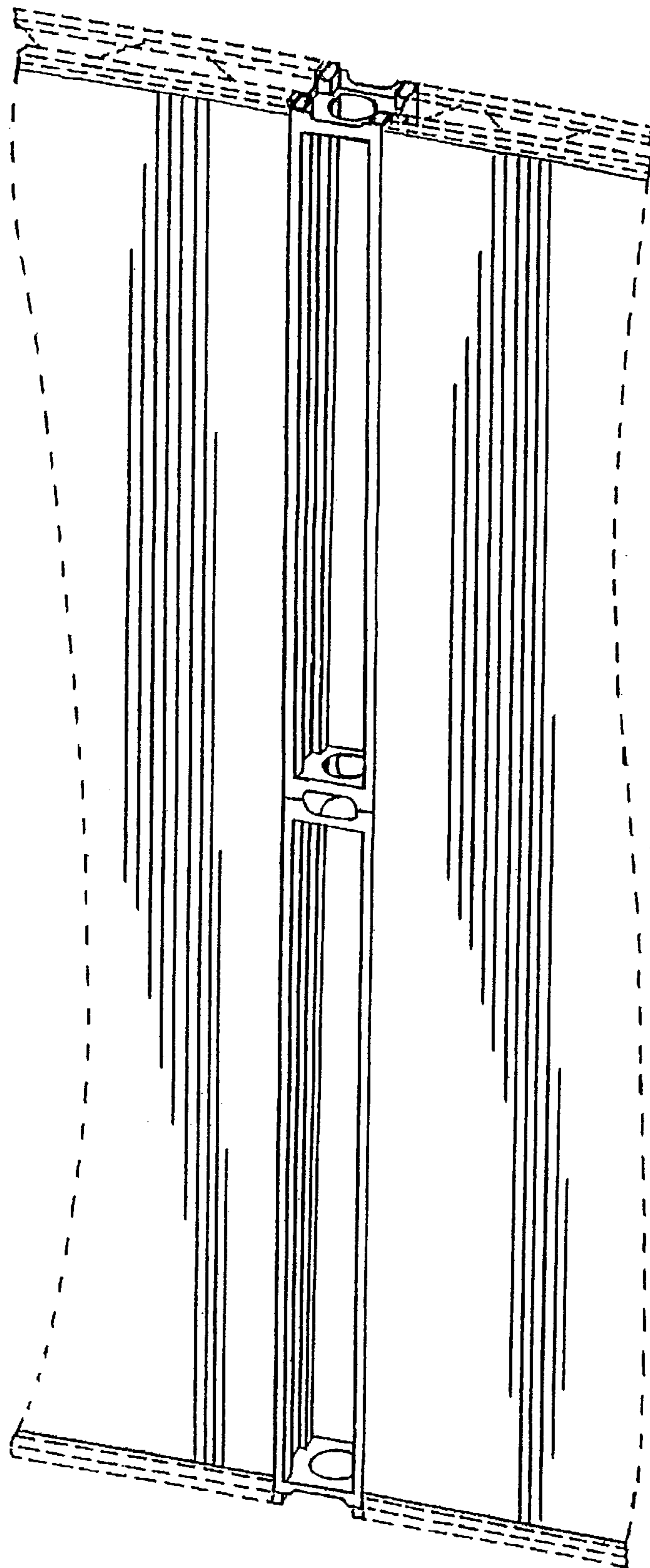

Figure 10

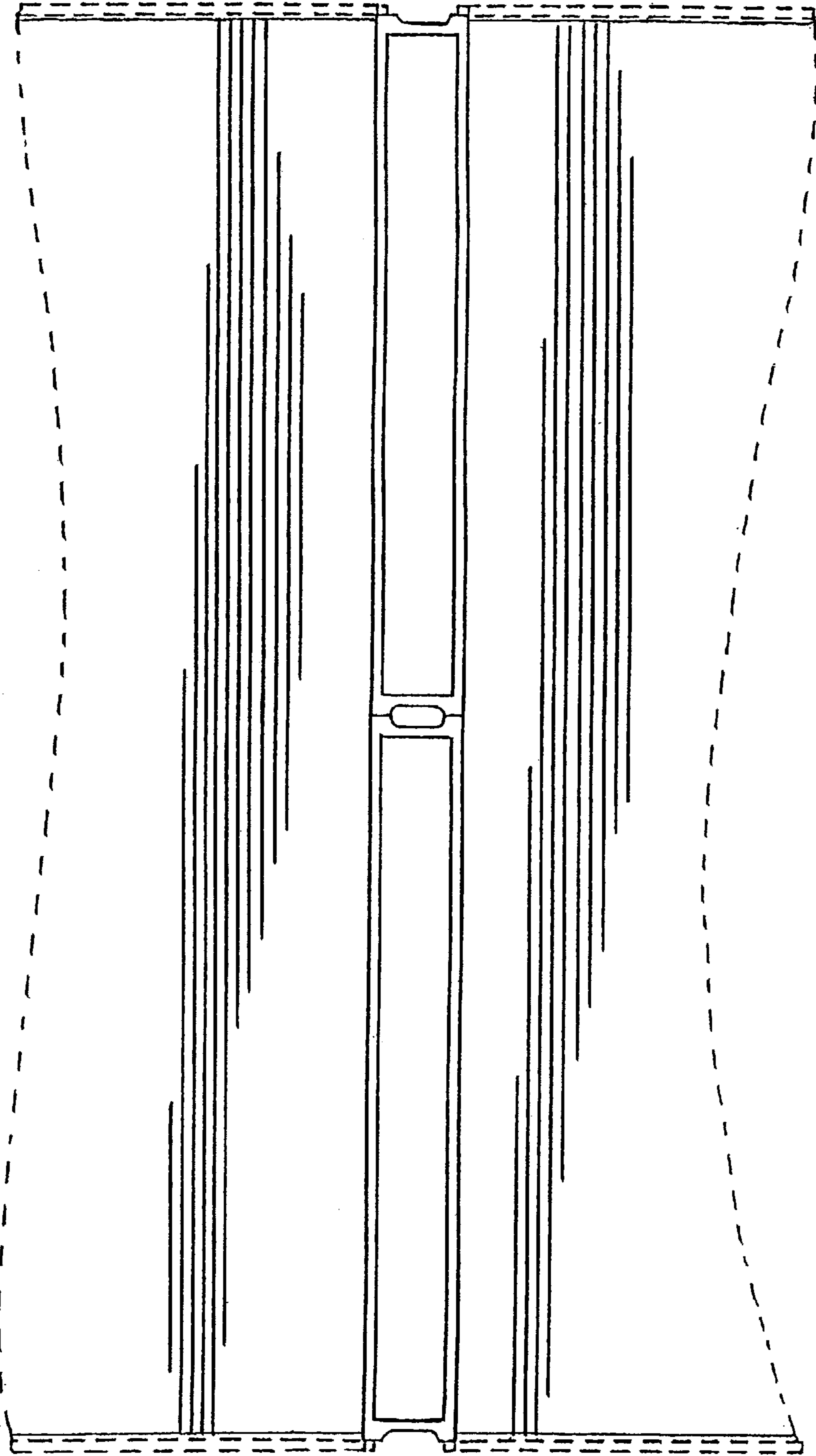

Figure 11