



US00D533712S

(12) **United States Design Patent**  
**Fuerst**

(10) **Patent No.:** **US D533,712 S**

(45) **Date of Patent:** **\*\* Dec. 19, 2006**

- (54) **TOE PORTION OF A SHOE UPPER**
- (75) Inventor: **Rory W. Fuerst**, Atherton, CA (US)
- (73) Assignee: **Keen LLC**, Alameda, CA (US)
- (\*\*) Term: **14 Years**

D432,776 S	*	10/2000	McDowell	.....	D2/972
D432,780 S	*	10/2000	Hardy	.....	D2/972
D475,518 S	*	6/2003	Lotti	.....	D2/972
D493,612 S	*	8/2004	Chang	.....	D2/972
D516,290 S	*	3/2006	Racine	.....	D2/972
D523,624 S	*	6/2006	Kuerbis	.....	D2/972

\* cited by examiner

- (21) Appl. No.: **29/253,130**
- (22) Filed: **Feb. 2, 2006**

*Primary Examiner*—Dominic Simone  
(74) *Attorney, Agent, or Firm*—Perkins Coie LLP

**Related U.S. Application Data**

- (62) Division of application No. 29/235,610, filed on Aug. 4, 2005.
- (51) **LOC (8) Cl.** ..... **02-99**
- (52) **U.S. Cl.** ..... **D2/972**
- (58) **Field of Classification Search** ..... D2/902,  
D2/907, 908, 943, 944, 969, 972-974; 36/45,  
36/50.1, 77 M, 77 R, 83, 88, 113, 114, 126-131  
See application file for complete search history.

(57) **CLAIM**

The ornamental design for a toe portion of a shoe upper, as shown and described.

**DESCRIPTION**

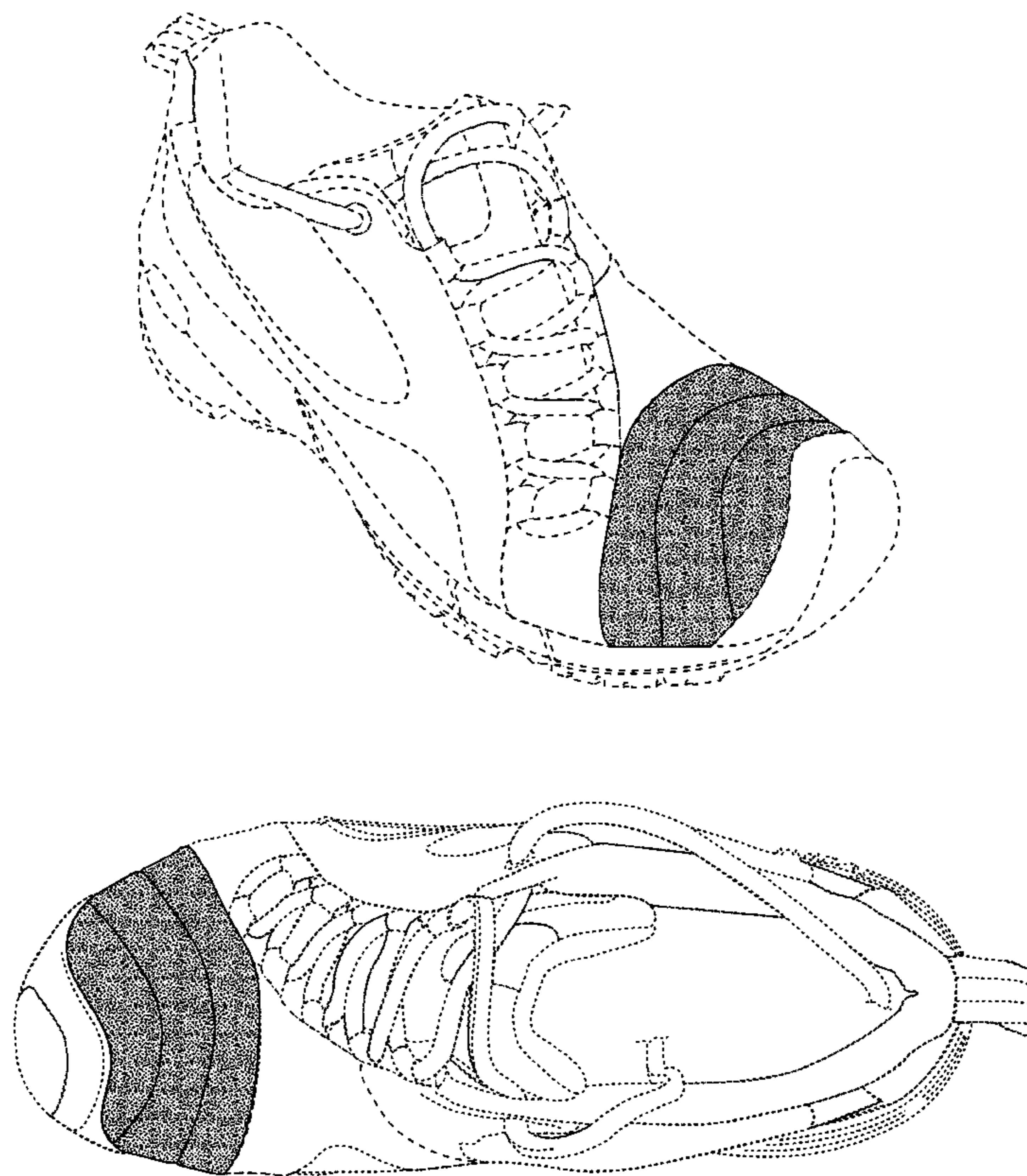
FIG. 1 is a perspective view of the toe portion of a shoe upper;  
 FIG. 2 is a front elevational view of the toe portion of a shoe upper;  
 FIG. 3 is a left (medial) side elevational view of the toe portion of a shoe upper;  
 FIG. 4 is a right (lateral) side elevational view of the toe portion of a shoe upper; and,  
 FIG. 5 is a top plan view of the toe portion of a shoe upper.  
 Broken lines in the figures, which represent the remaining portions of the shoe, are for illustrative purposes only and form no part of the claimed design.

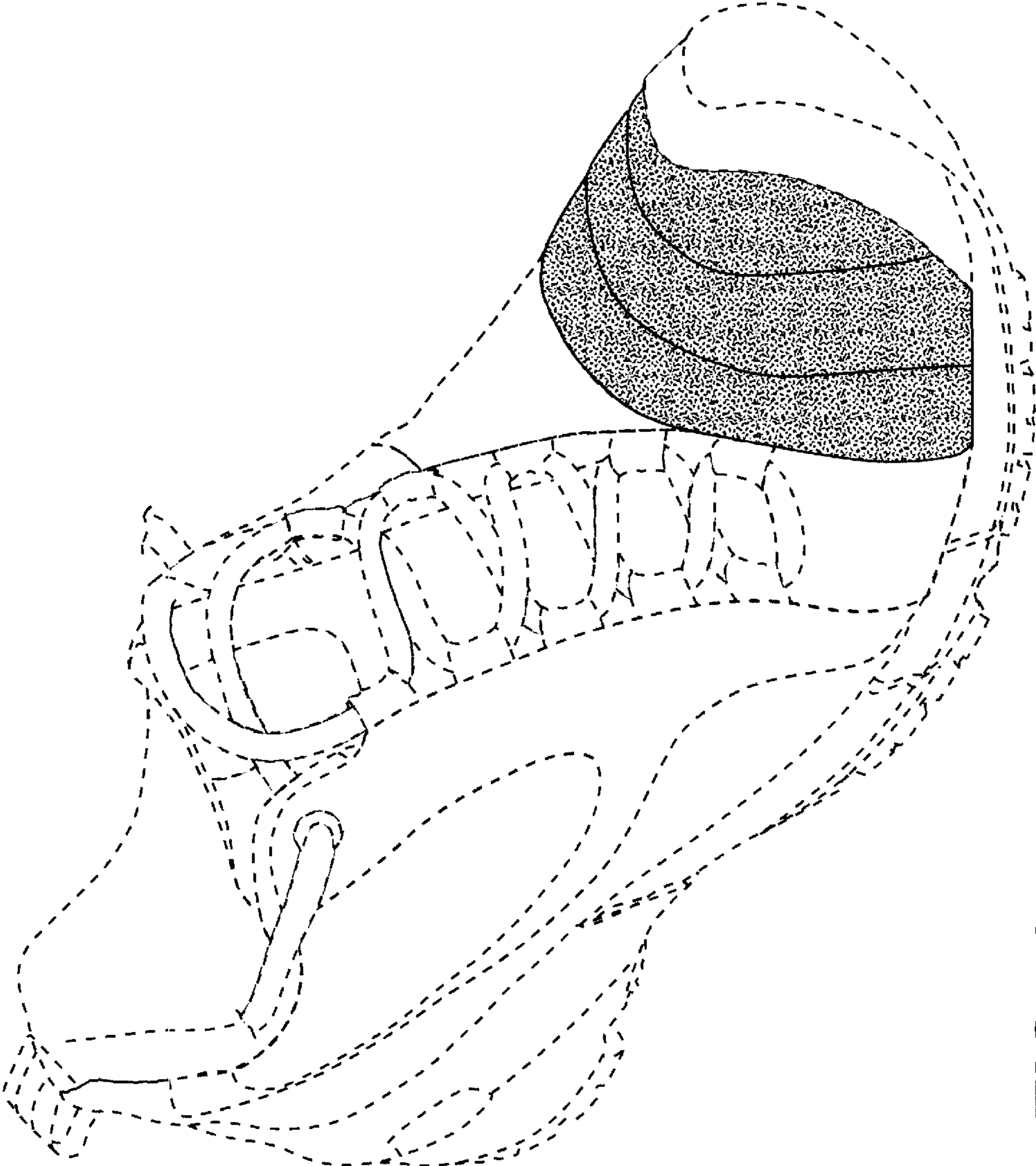
(56) **References Cited**

**U.S. PATENT DOCUMENTS**

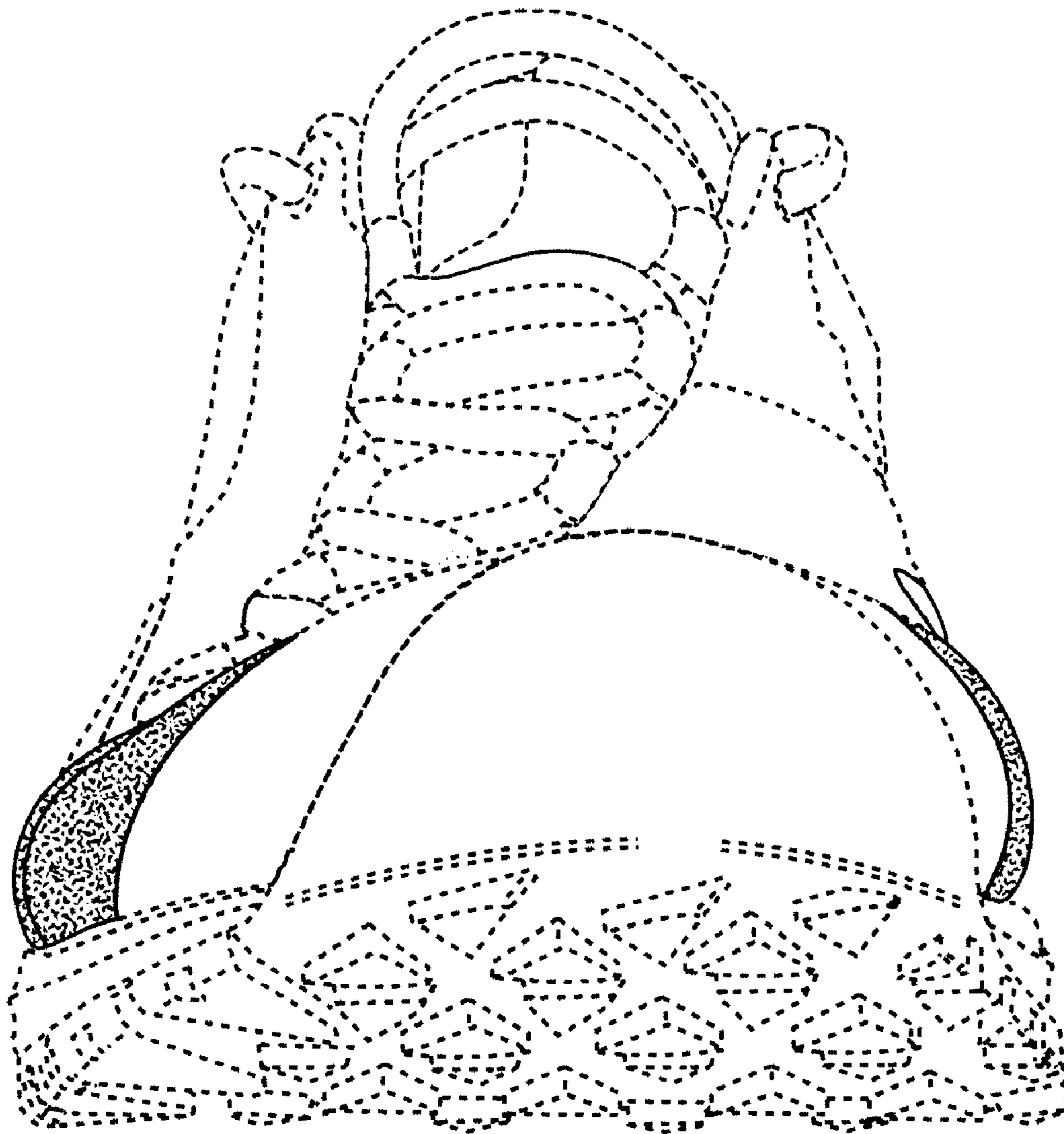
D268,065 S	*	3/1983	Spreng	.....	D2/908
D297,881 S	*	10/1988	Le et al.	.....	D2/974
D346,485 S	*	5/1994	Vestuti et al.	.....	D2/972
D386,603 S	*	11/1997	Avar	.....	D2/972
D386,898 S	*	12/1997	Van Noy	.....	D2/972
D407,552 S	*	4/1999	McCourt	.....	D2/972

**1 Claim, 5 Drawing Sheets**

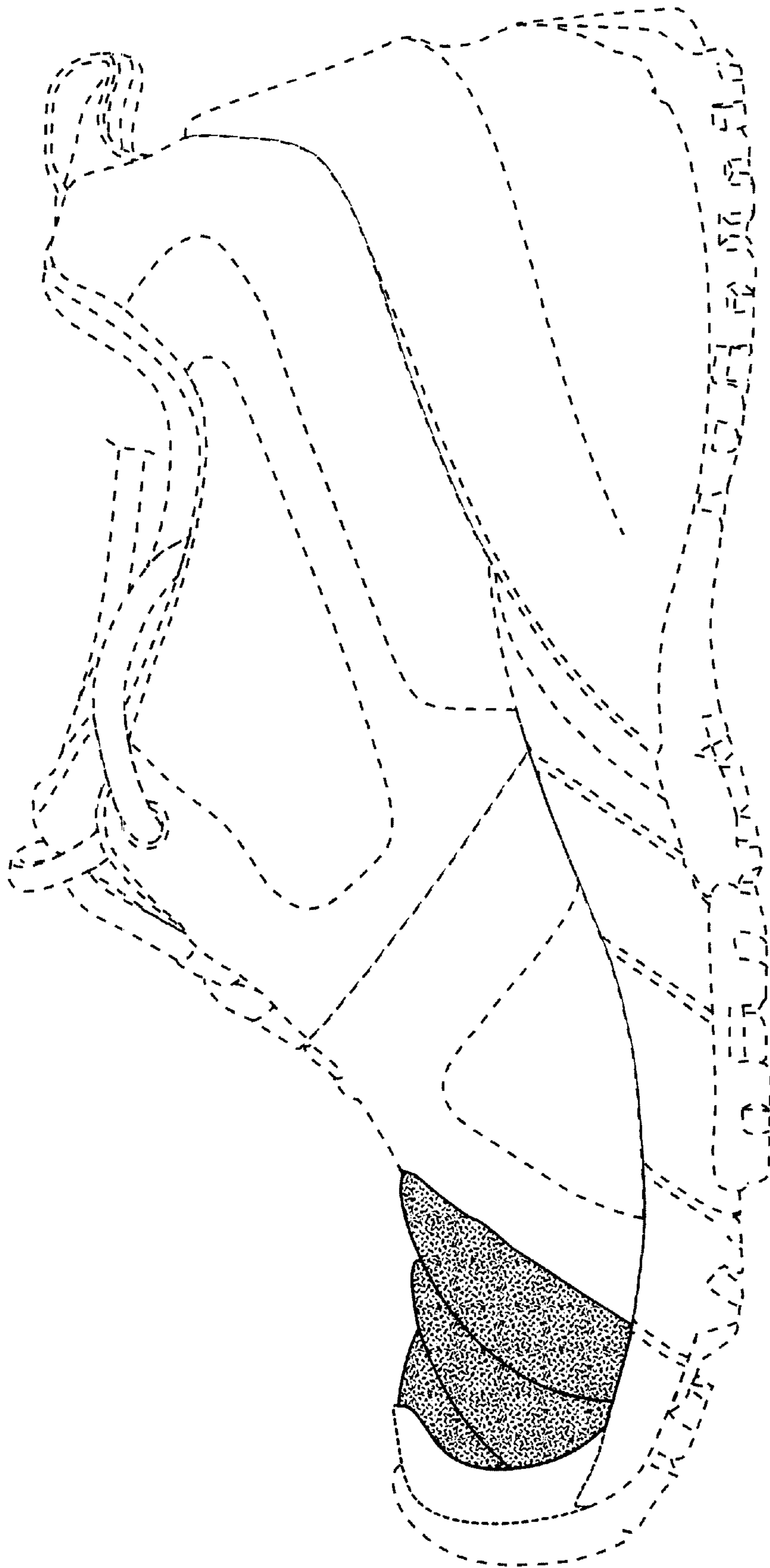




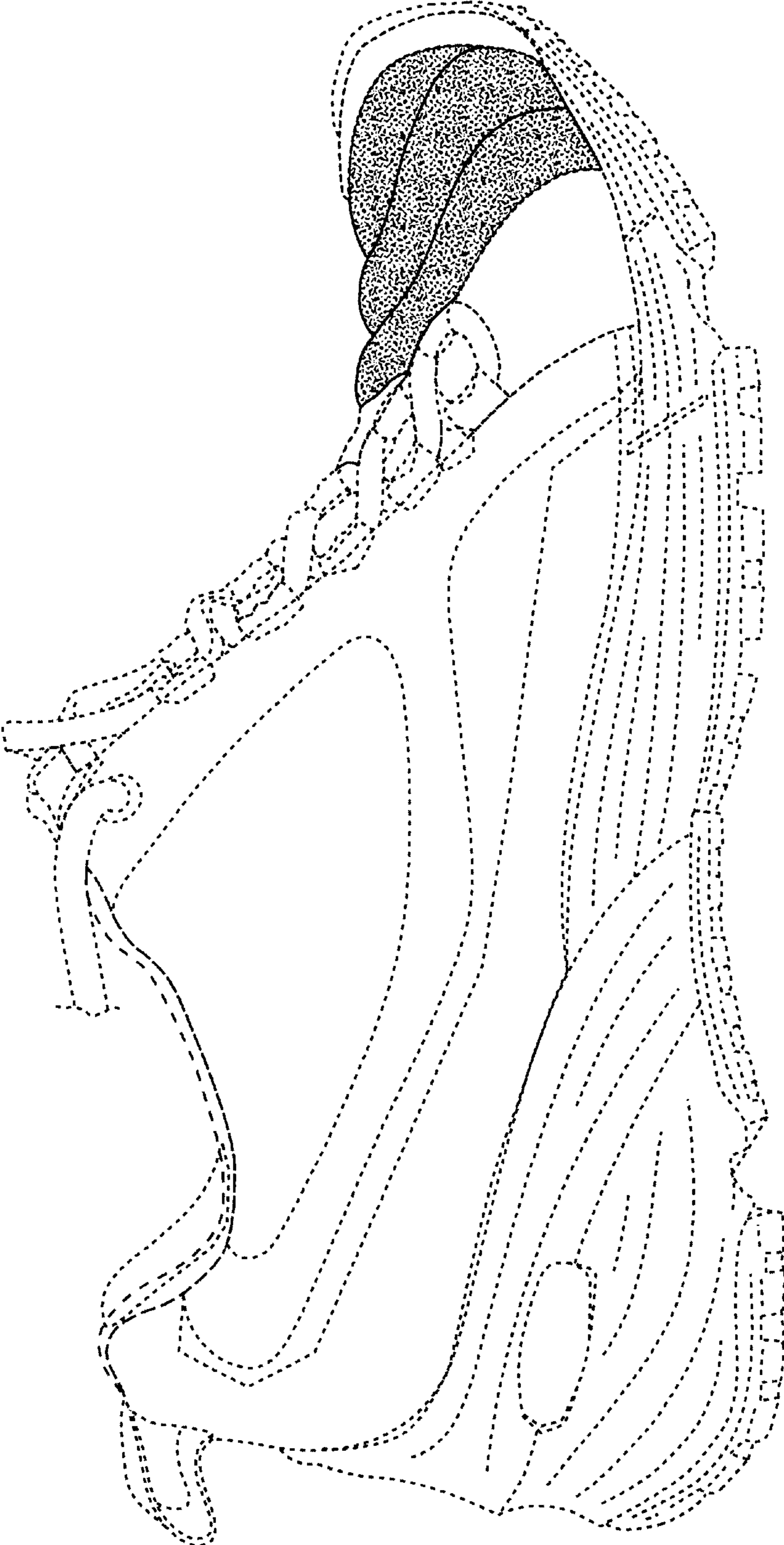
**FIG. 1**



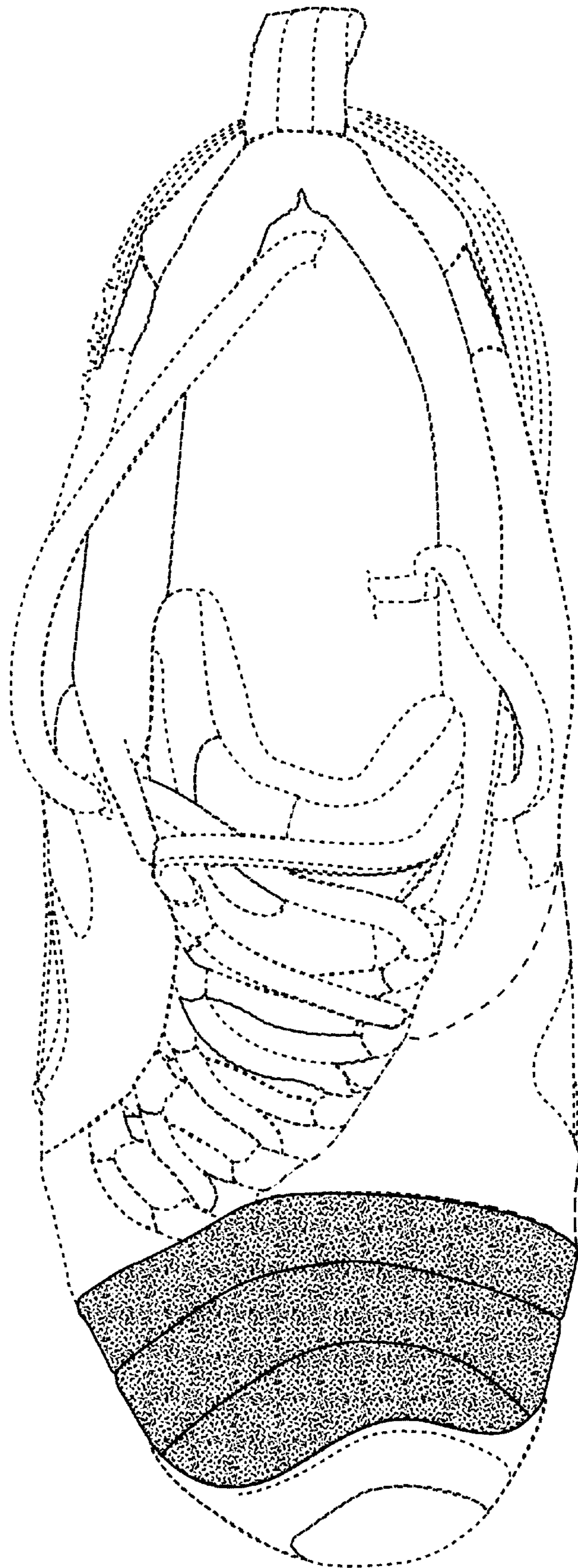
**FIG. 2**



**FIG. 3**



**FIG. 4**



**FIG. 5**