



US00D533707S

(12) **United States Design Patent**
McClaskie

(10) **Patent No.:** **US D533,707 S**

(45) **Date of Patent:** **** Dec. 19, 2006**

(54) **OUTSOLE FOR A SHOE**

D304,126 S * 10/1989 Christian et al. D2/916
D459,062 S * 6/2002 Pollastrelli D2/953

(75) Inventor: **Thomas E. McClaskie**, Bethlehem, PA
(US)

* cited by examiner

(73) Assignee: **Columbia Insurance Company**,
Omaha, NE (US)

Primary Examiner—Celia A. Murphy
(74) *Attorney, Agent, or Firm*—St. Onge Steward Johnston
& Reens LLC

(**) Term: **14 Years**

(57) **CLAIM**

(21) Appl. No.: **29/193,807**

I claim the ornamental design for outsole for a shoe, as shown and described in the drawings. It is understood that the surface of the heel is, with the exception that the heel is without ridges, the same as shown in the cross sectional view of FIG. 6.

(22) Filed: **Nov. 14, 2003**

(51) **LOC (8) Cl.** **02-04**

(52) **U.S. Cl.** **D2/953; D2/951**

(58) **Field of Classification Search** D2/902,
D2/946–949, 951–960; 36/3 B, 22 R, 24.5,
36/25 R, 28, 32 R, 34 R, 67 A, 59 C
See application file for complete search history.

DESCRIPTION

(56) **References Cited**

U.S. PATENT DOCUMENTS

546,932	A	*	9/1895	Mayer	36/31
D108,320	S	*	2/1938	Eldon	D2/902
D114,340	S	*	4/1939	MacLeod	D2/952
D129,700	S	*	9/1941	Crossman	D2/960
D135,963	S	*	7/1943	Codish	D2/951
D140,174	S	*	1/1945	Gregg	D2/952
2,377,144	A	*	5/1945	Goldstein	36/25 A
2,382,559	A	*	8/1945	Goldstein	36/3 A
2,412,808	A	*	12/1946	Goldstein	36/11.5
2,421,932	A	*	6/1947	Goldstein	36/25 A
D270,777	S	*	10/1983	Nakagawa	D2/917
4,571,852	A	*	2/1986	Lamarche et al.	36/32 R

FIG. 1 is a bottom view of an outsole in accordance with the new design;
FIG. 2 is a left view of the outsole in accordance with the embodiment of the new design shown in FIG. 1;
FIG. 3 is a right view of the outsole in accordance with the embodiment of the new design shown in FIG. 1;
FIG. 4 is a front view of the outsole in accordance with the embodiment of the new design shown in FIG. 1;
FIG. 5 is a back view of the outsole in accordance with the embodiment of the new design shown in FIG. 1; and,
FIG. 6 is an enlarged cross-sectional view taken on line 6—6 of FIG. 1.

The broken line showing a shoe upper in FIGS. 1–5, and showing the interior surface in FIG. 6 illustrate the portions of the design that form no part of the claim.

1 Claim, 5 Drawing Sheets

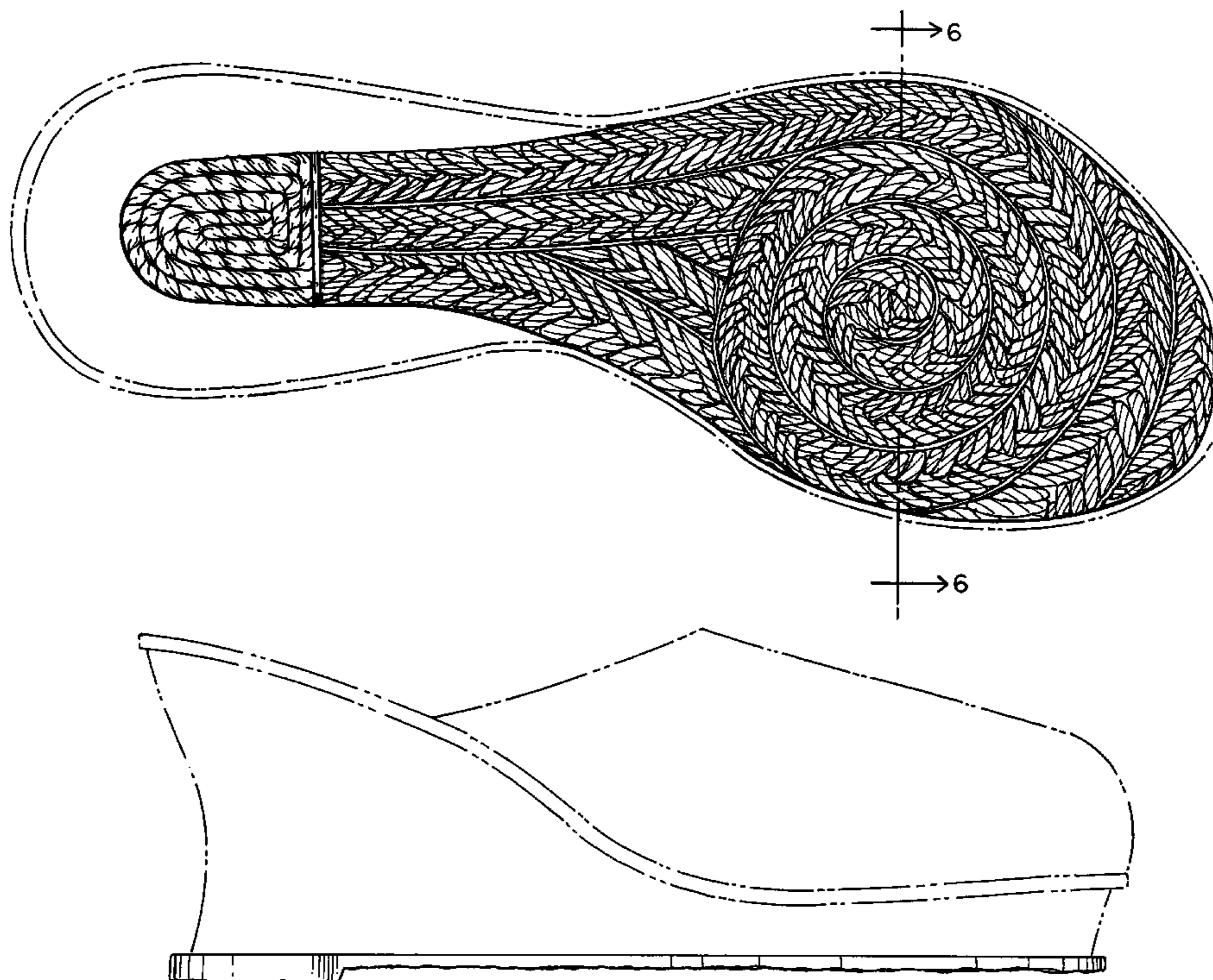

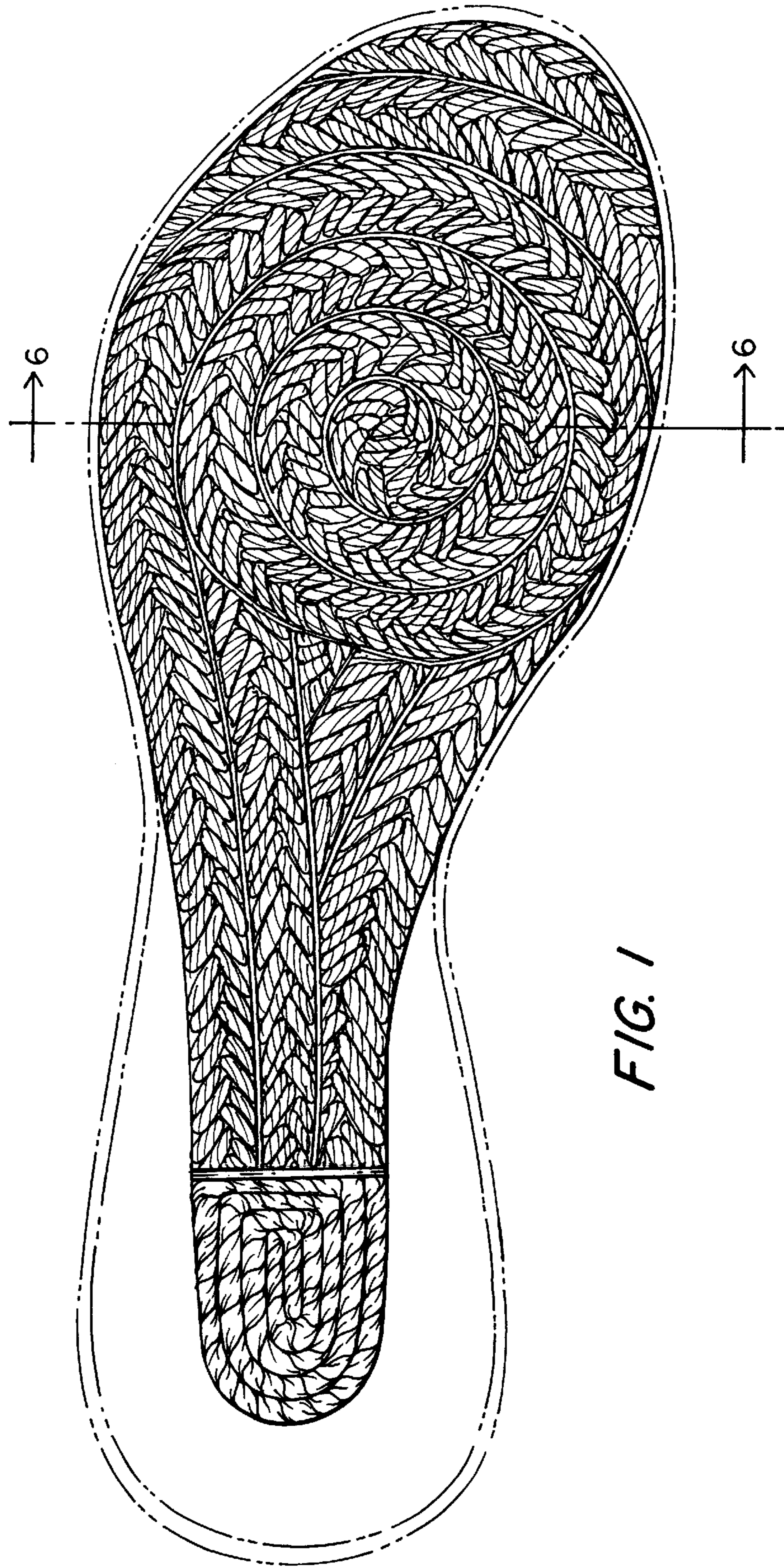

FIG. 1

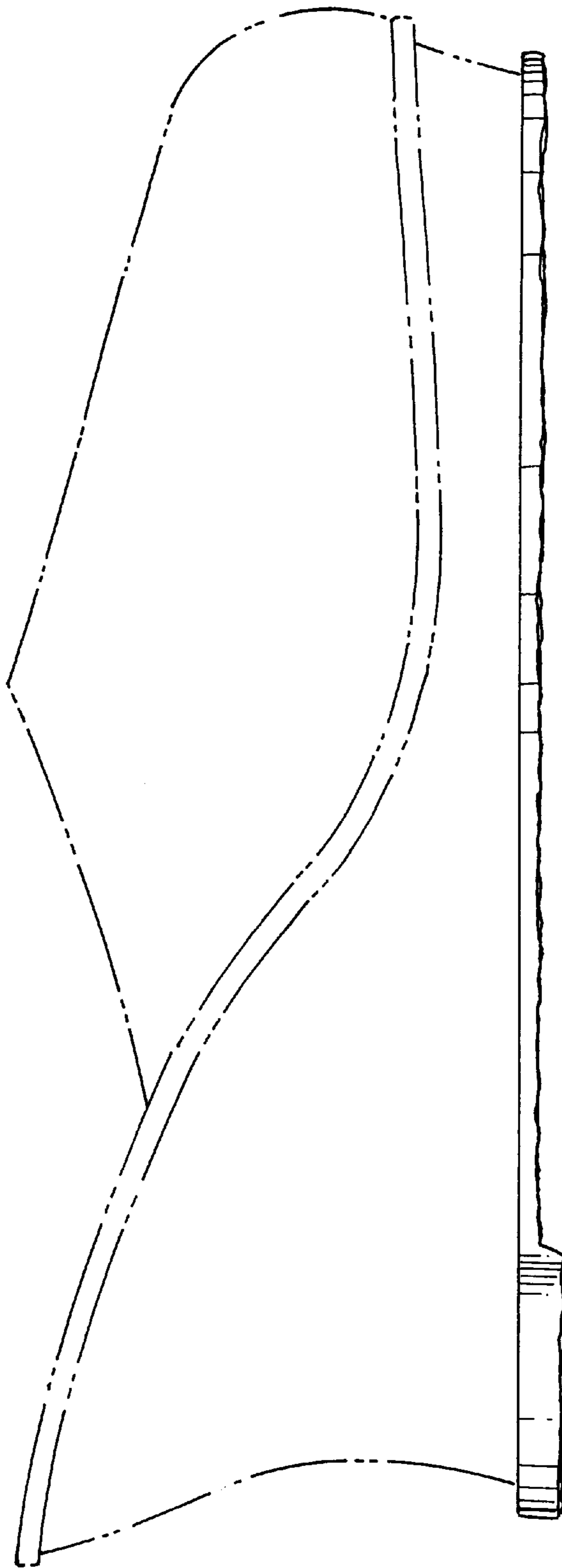

FIG. 2

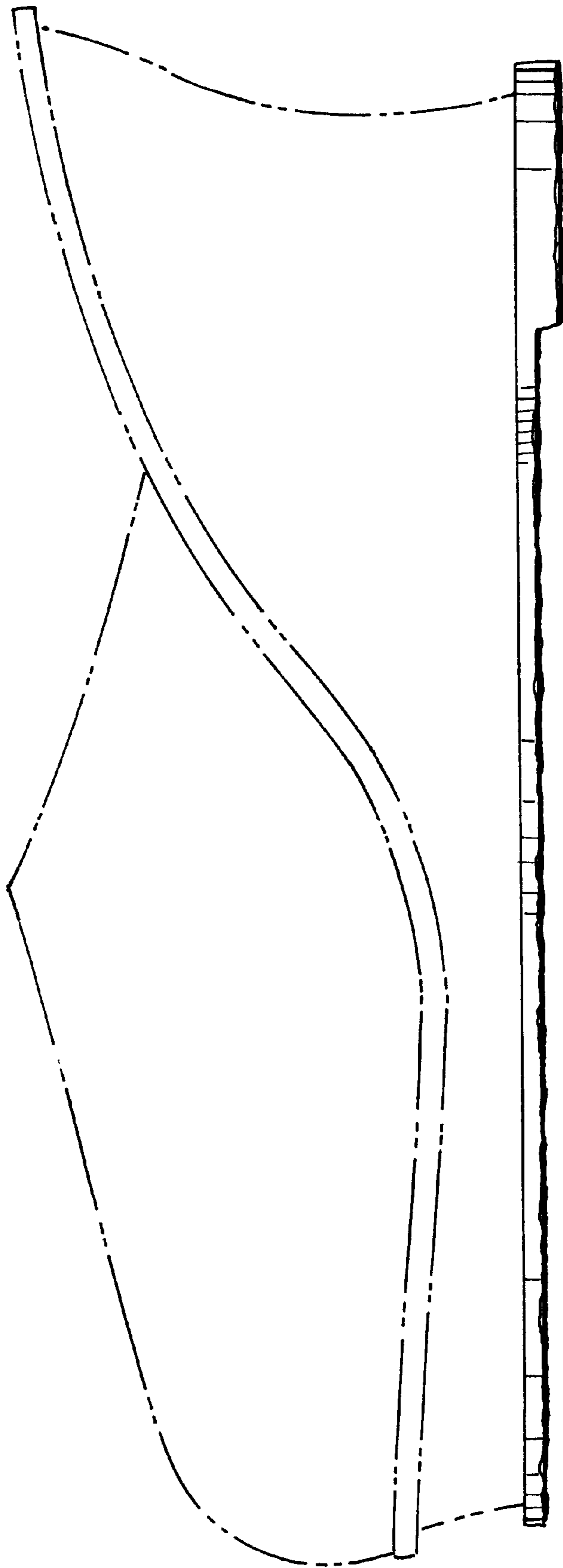

FIG. 3

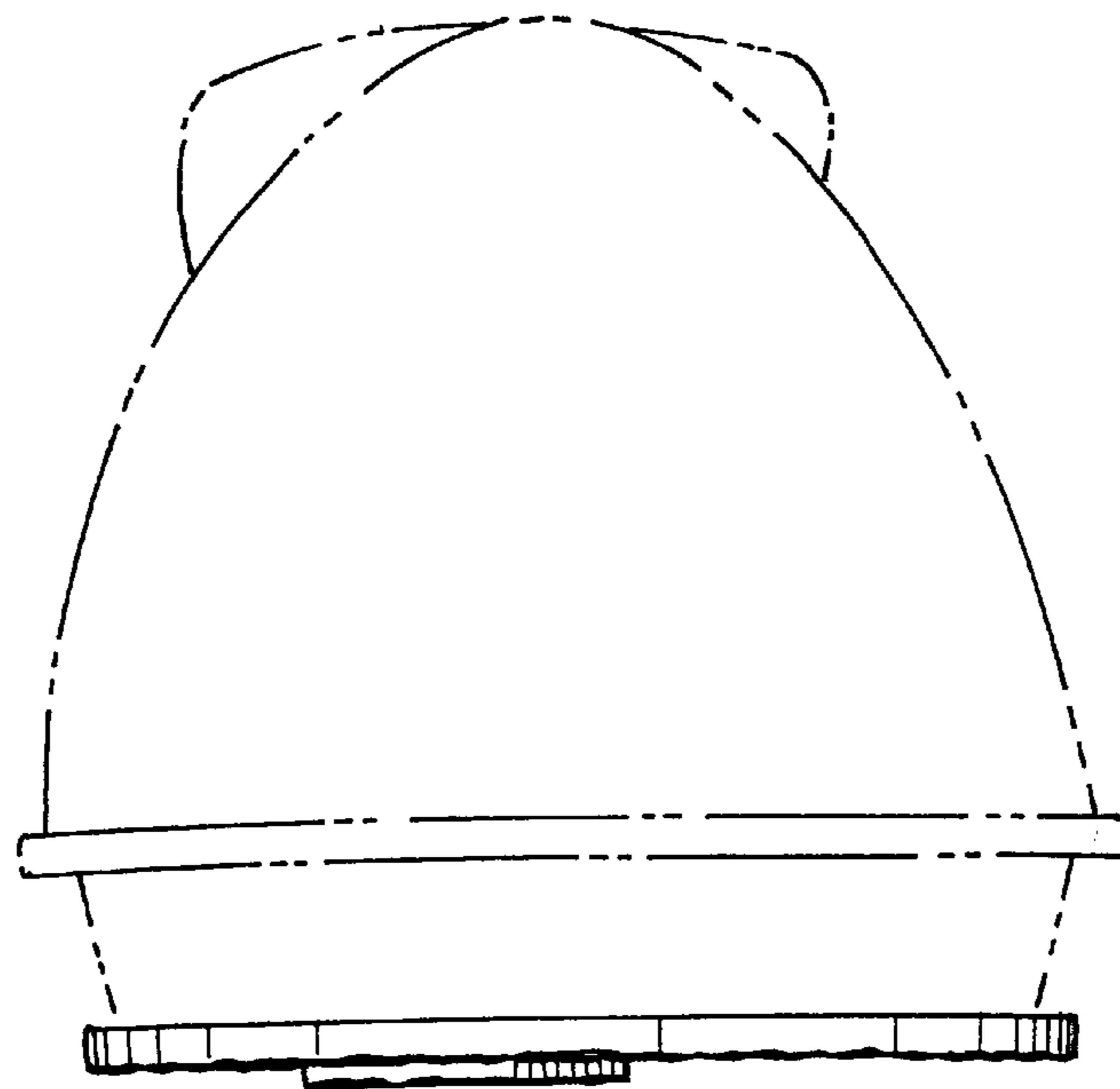

FIG. 4

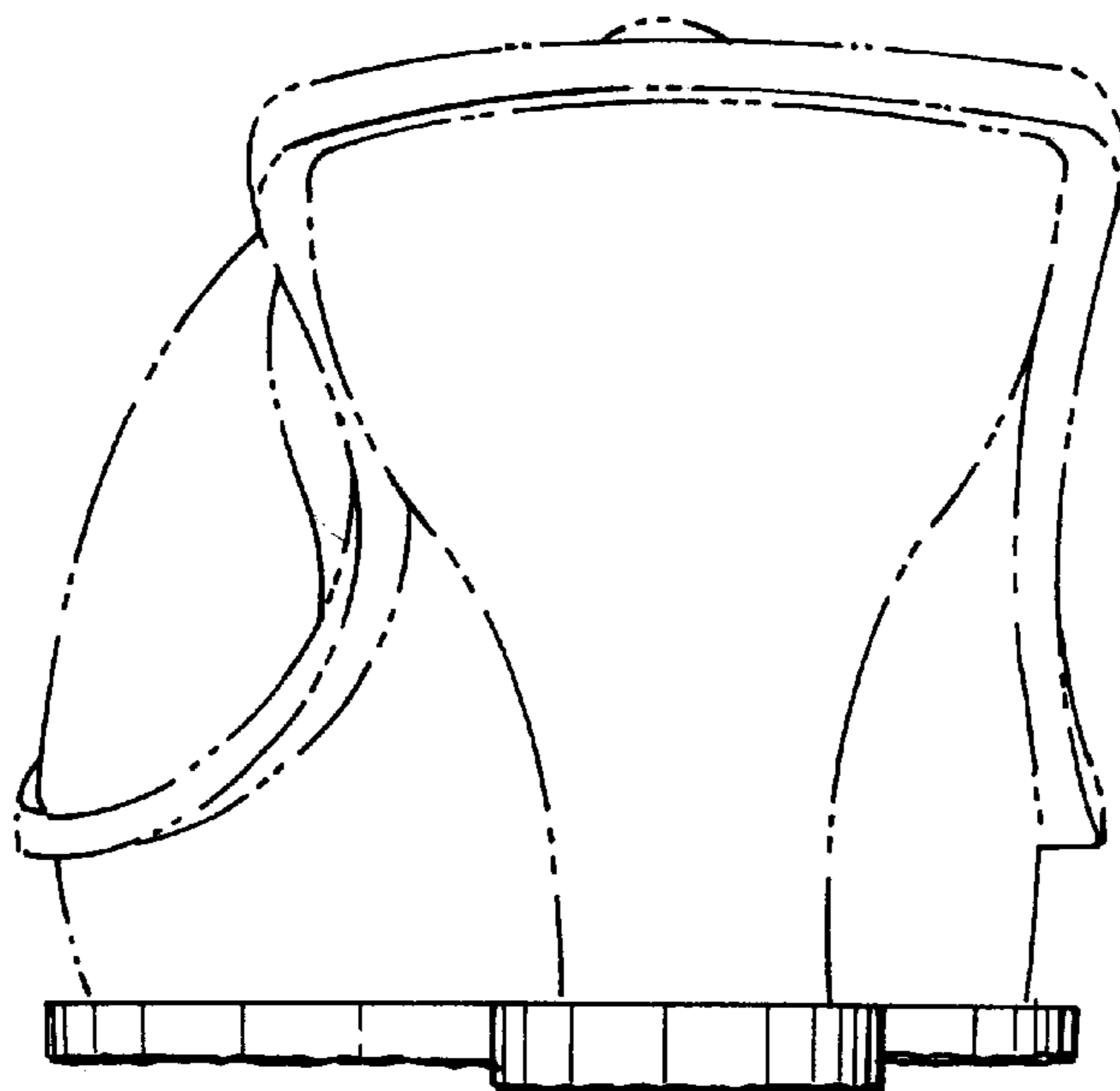

FIG. 5

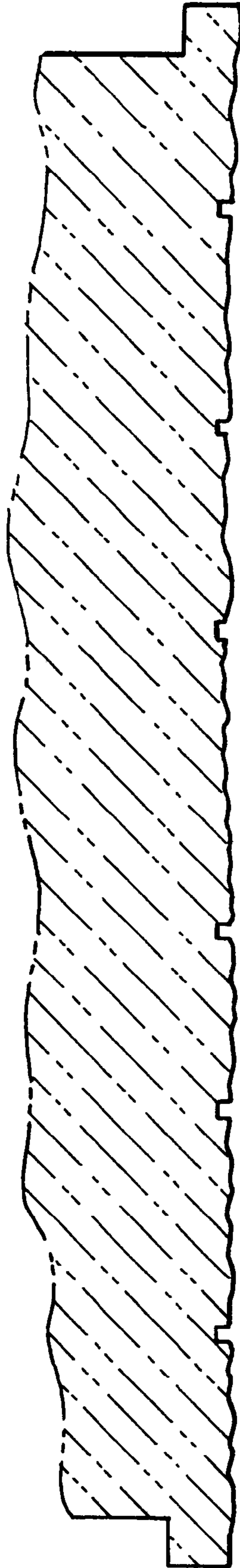

FIG. 6