



US00D533689S

(12) **United States Design Patent**  
**Borngesser**

(10) **Patent No.:** **US D533,689 S**

(45) **Date of Patent:** **\*\* Dec. 12, 2006**

(54) **ELONGATED PET WASTE COLLECTION AND DISPOSAL TOOL**

(76) **Inventor:** **Keith Edward Borngesser**, 3010 Santa Barbara Dr., Brookfield, WI (US) 53005

(\*\*) **Term:** **14 Years**

(21) **Appl. No.:** **29/236,041**

(22) **Filed:** **Aug. 10, 2005**

**Related U.S. Application Data**

(62) Division of application No. 29/196,070, filed on Dec. 22, 2003, now Pat. No. Des. 525,398.

(51) **LOC (8) Cl.** ..... **30-99**

(52) **U.S. Cl.** ..... **D30/162**

(58) **Field of Classification Search** ..... D30/162;  
D8/10, 13; 294/1.1, 1.3, 1.4, 7-9, 49, 50.7,  
294/51, 53.5, 54.5, 55, 55.5, 99.2; D7/667,  
D7/683, 688-692; 172/378, 380; 119/161,  
119/163, 165-166, 651, 867; 209/418-419;  
15/257.1-257.4; 141/108, 390

See application file for complete search history.

(56) **References Cited**

**U.S. PATENT DOCUMENTS**

126,931 A \* 5/1872 Conger ..... 15/257.2

D30,292 S	*	2/1899	Seble	.....	D7/691
695,359 A	*	3/1902	Wolfe	.....	294/55
1,128,183 A	*	2/1915	Petrie	.....	141/108
D176,658 S	*	1/1956	Emerson	.....	D7/691
4,126,346 A	*	11/1978	Burns	.....	294/55
4,149,745 A	*	4/1979	Willis	.....	294/1.4
4,700,978 A	*	10/1987	Saum	.....	294/55
D310,436 S	*	9/1990	Krauth	.....	D7/691
D337,244 S	*	7/1993	Kilham	.....	D7/691
5,382,063 A	*	1/1995	Wesener et al.	.....	294/1.3
5,575,520 A	*	11/1996	Northcutt	.....	294/55
6,237,972 B1	*	5/2001	Jung	.....	294/1.4
6,941,896 B1	*	9/2005	Morin	.....	119/867
2005/0035611 A1	*	2/2005	Agazzi et al.	.....	294/55

\* cited by examiner

*Primary Examiner*—Cathy Anne MacCormac

(74) *Attorney, Agent, or Firm*—Richard S. Missimer

(57) **CLAIM**

I claim, the ornamental design for an elongated pet waste collection and disposal tool, as shown and described.

**DESCRIPTION**

FIG. 1 is a perspective view of an elongated pet waste collection and disposal tool; and, FIG. 2 is a side view thereof.

**1 Claim, 1 Drawing Sheet**

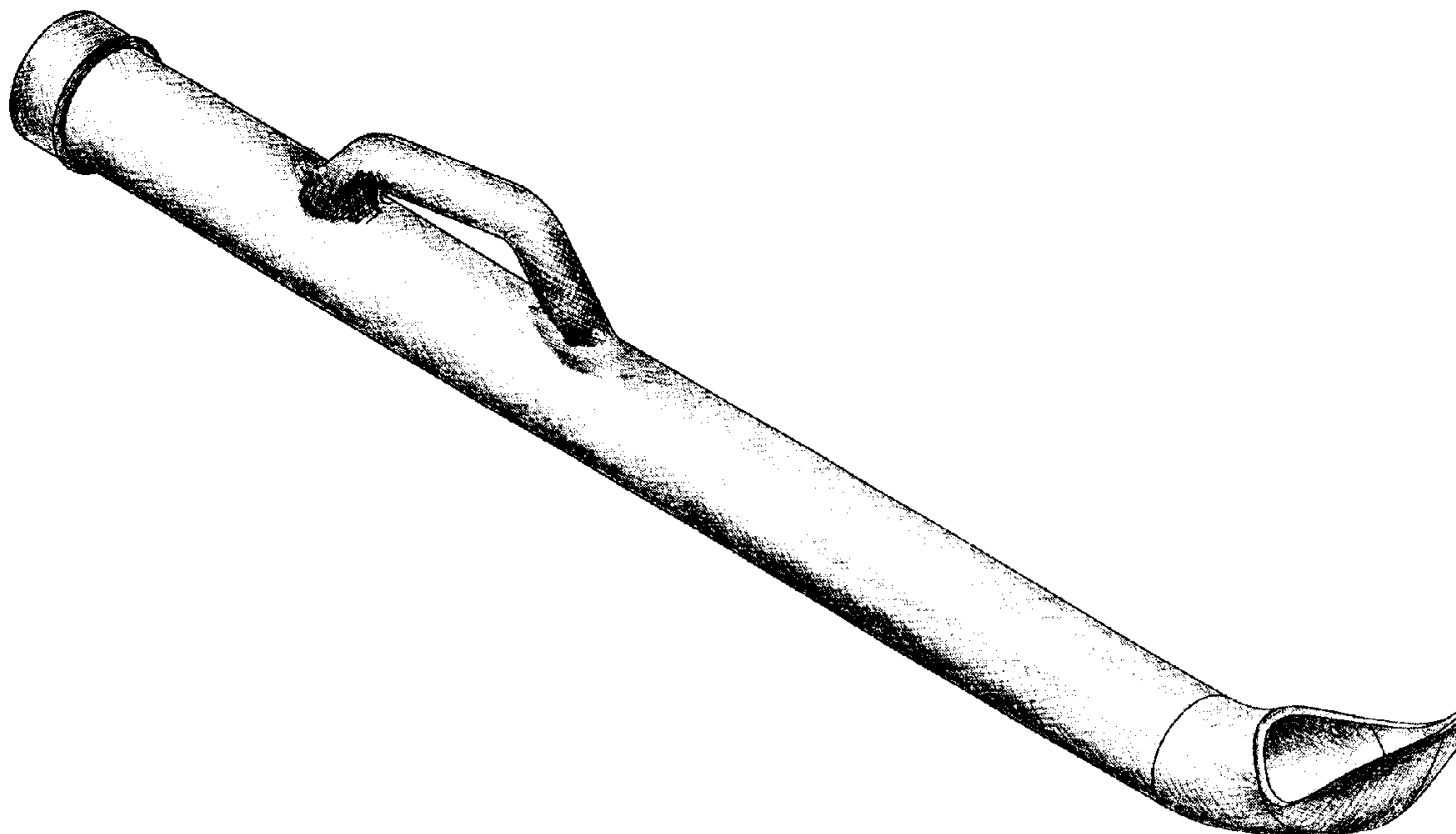

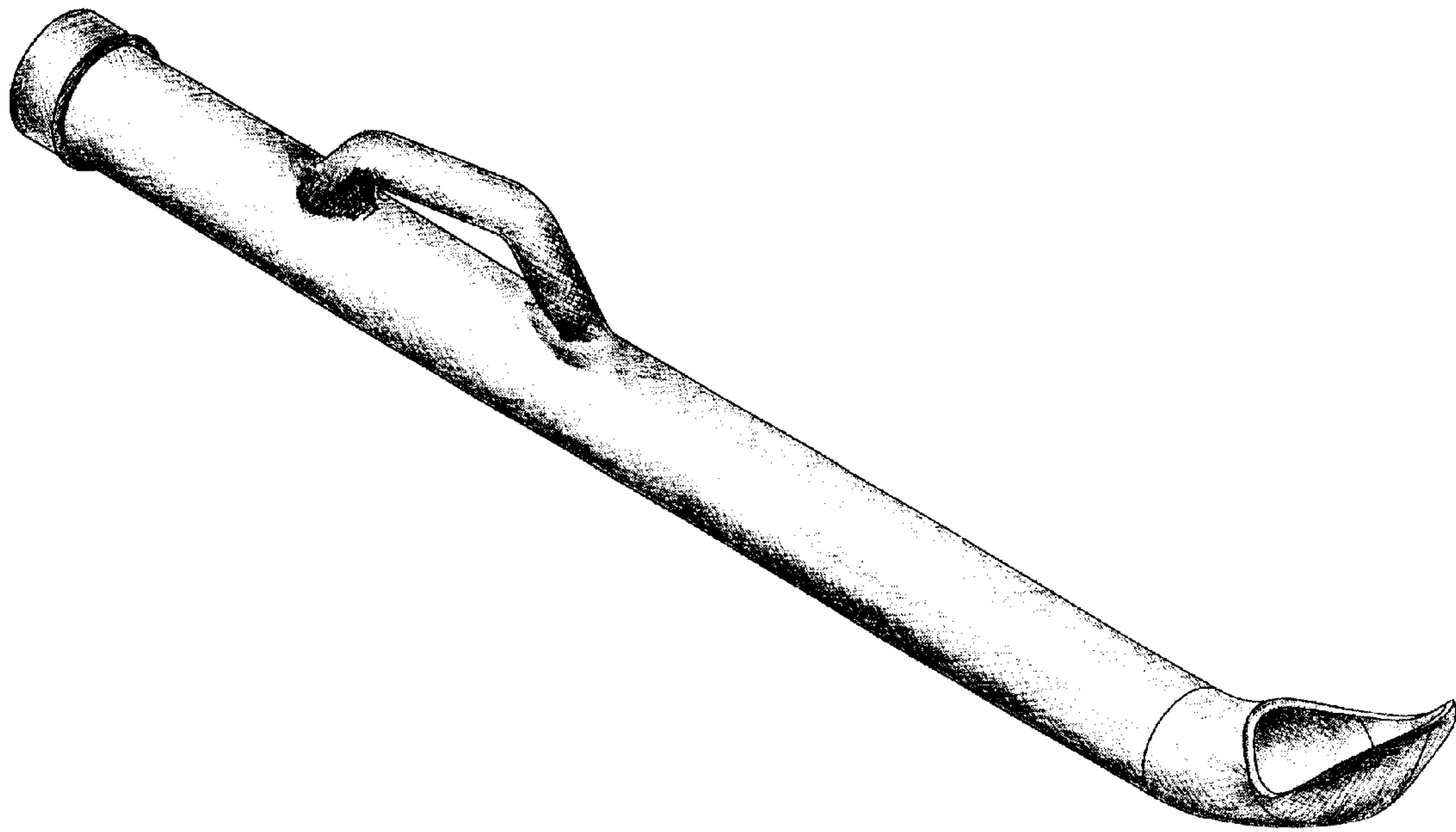

Fig. 1

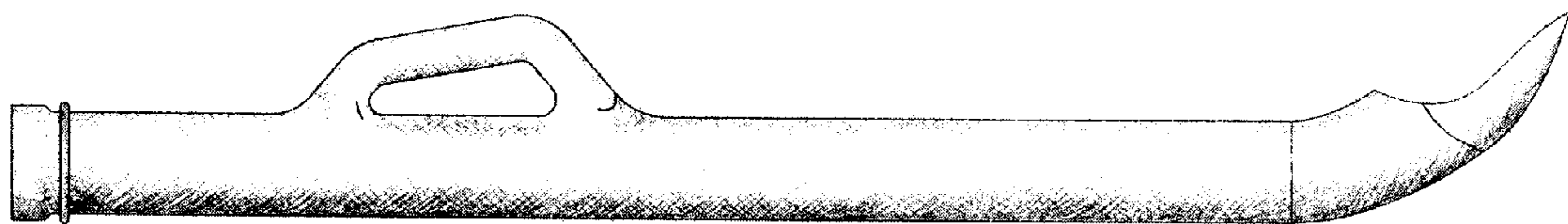

Fig. 2