



US00D533671S

(12) **United States Design Patent**
Caldwell

(10) **Patent No.:** **US D533,671 S**

(45) **Date of Patent:** **** Dec. 12, 2006**

(54) **BUILDING STRUCTURE FOR A CARWASH**

(76) Inventor: **Russell L. Caldwell**, P.O. Box 98,
Garden Prairie, IL (US) 61038

(**) Term: **14 Years**

(21) Appl. No.: **29/233,550**

(22) Filed: **Jul. 6, 2005**

(51) **LOC (8) Cl.** **25-03**

(52) **U.S. Cl.** **D25/29**

(58) **Field of Classification Search** D25/22,
D25/33, 29, 34, 1, 31; 52/79.1, 79.4, 79.9,
52/DIG. 17; 134/123; 15/DIG. 2; D32/4
See application file for complete search history.

(56) **References Cited**

U.S. PATENT DOCUMENTS

D211,520 S	*	6/1968	White	D25/29
3,528,119 A	*	9/1970	Ferguson	15/53.3
D349,349 S	*	8/1994	Goldberg	D25/34
D410,752 S		6/1999	Kinslow et al.		
D411,312 S		6/1999	Kinslow et al.		
5,911,231 A	*	6/1999	Turner et al.	134/123
6,135,363 A	*	10/2000	Titzer	239/209
D443,697 S		6/2001	Kinslow et al.		
D444,571 S		7/2001	Kinslow et al.		
D444,888 S		7/2001	Kinslow et al.		

D445,199 S		7/2001	Kinslow et al.		
6,394,370 B1	*	5/2002	Payne et al.	239/722
D459,817 S	*	7/2002	da Costa	D25/33
6,425,407 B1	*	7/2002	Jones et al.	134/57 R
D478,175 S		8/2003	Kinslow et al.		
D478,176 S		8/2003	Kinslow et al.		
D478,177 S		8/2003	Kinslow et al.		
D478,178 S		8/2003	Kinslow et al.		
D482,455 S		11/2003	Kinslow et al.		
D486,581 S		2/2004	Kinslow et al.		
D502,269 S		2/2005	Kinslow et al.		

* cited by examiner

Primary Examiner—Doris Clark

(57) **CLAIM**

The ornamental design for a building structure for a carwash, as shown and described.

DESCRIPTION

FIG. 1 is a left side elevation view of a building structure for a carwash showing my new design.

FIG. 2 is a right side elevation view thereof, generally showing the inside of the building structure as viewed from the right side.

FIG. 3 is a top plan view thereof.

FIG. 4 is a front elevation view thereof; and,

FIG. 5 is a rear elevation view thereof.

1 Claim, 2 Drawing Sheets

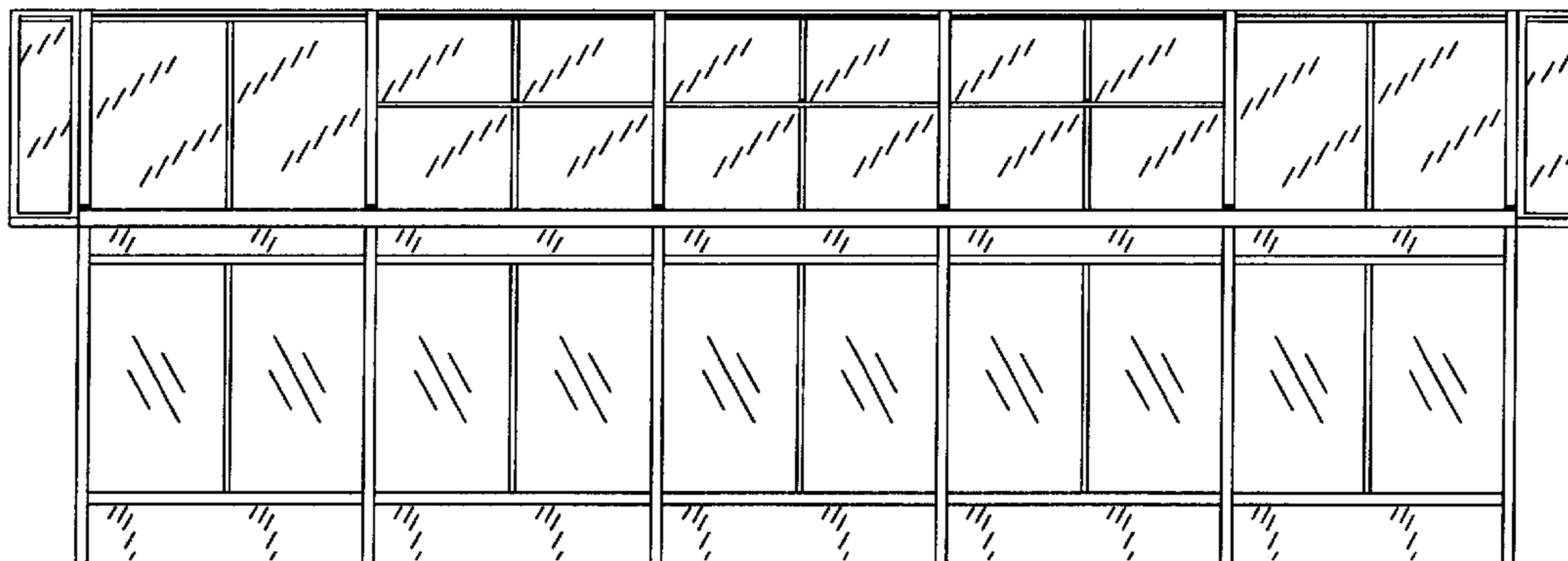

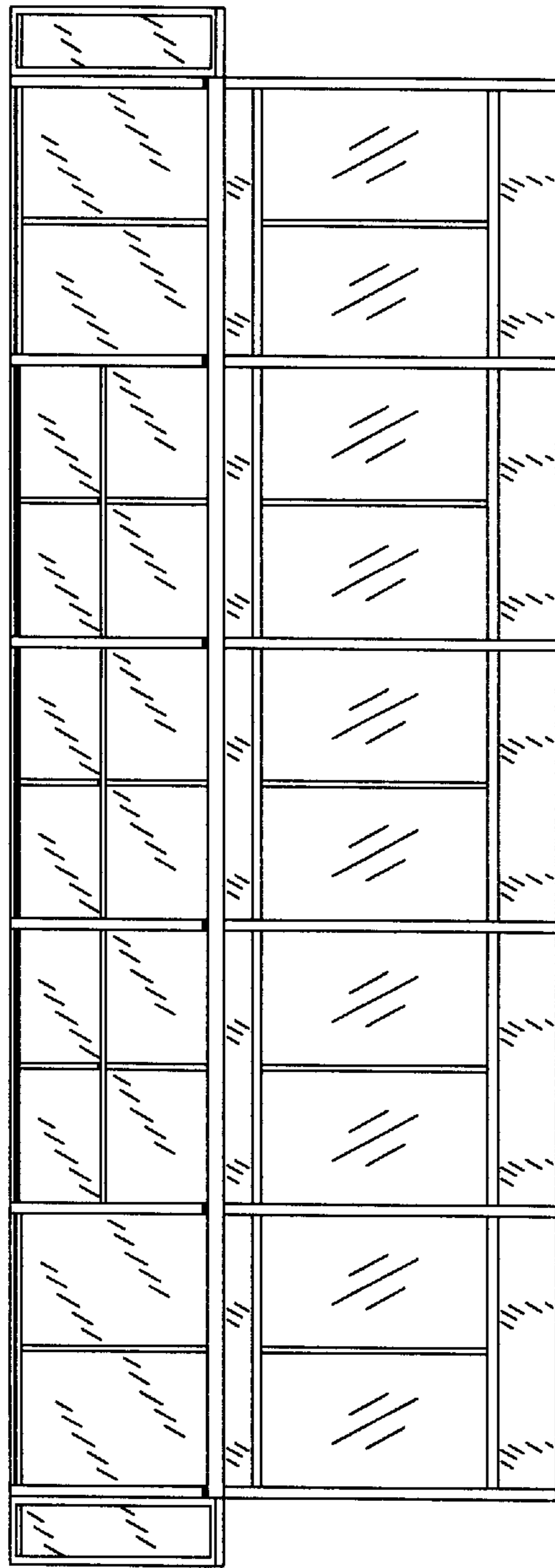

FIG. 1

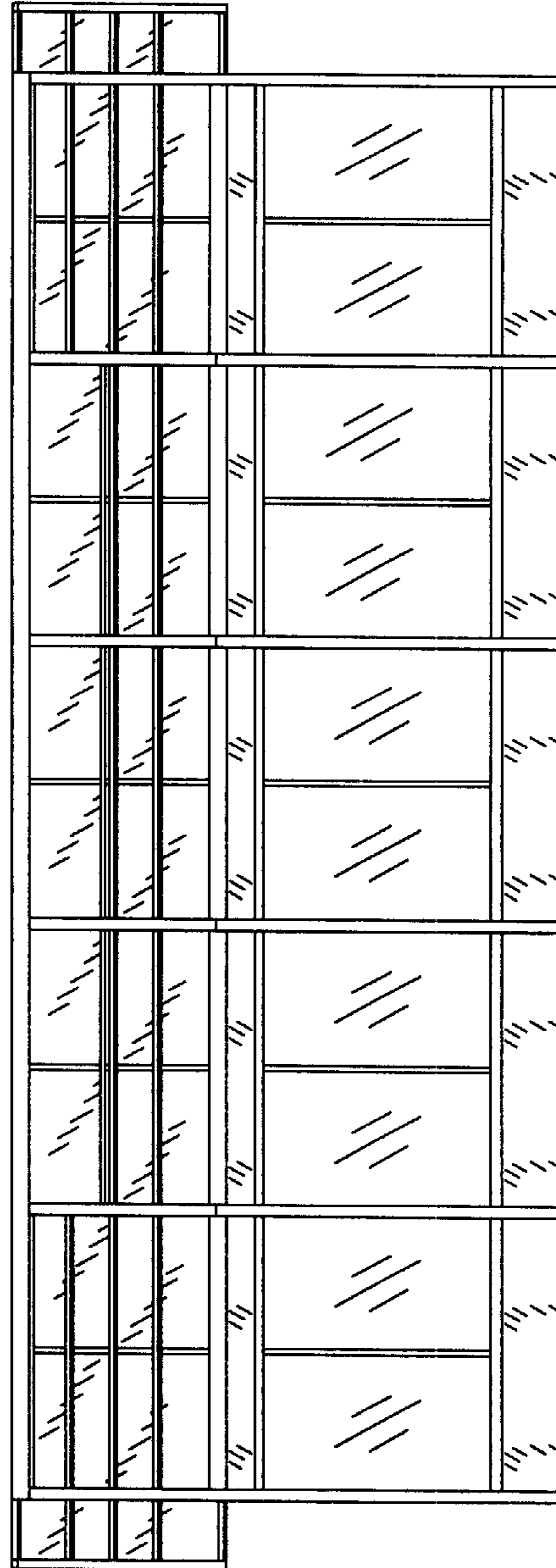

FIG. 2

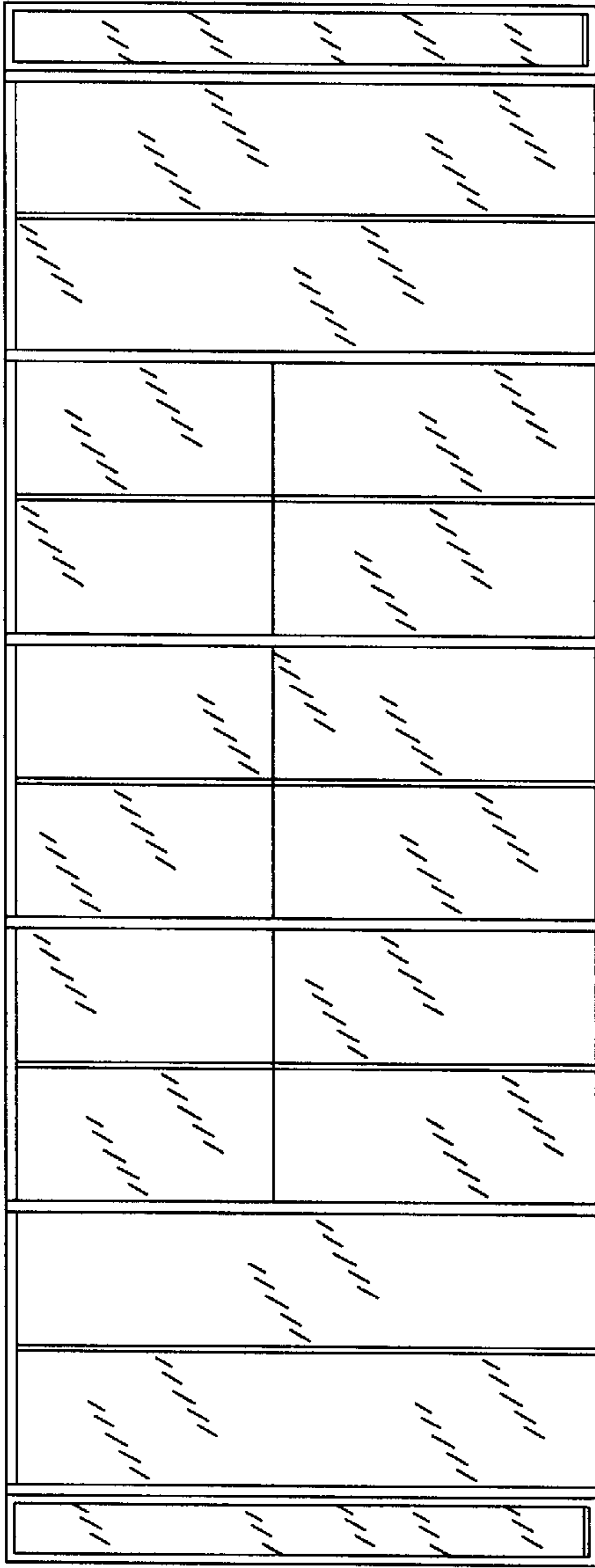

FIG. 3

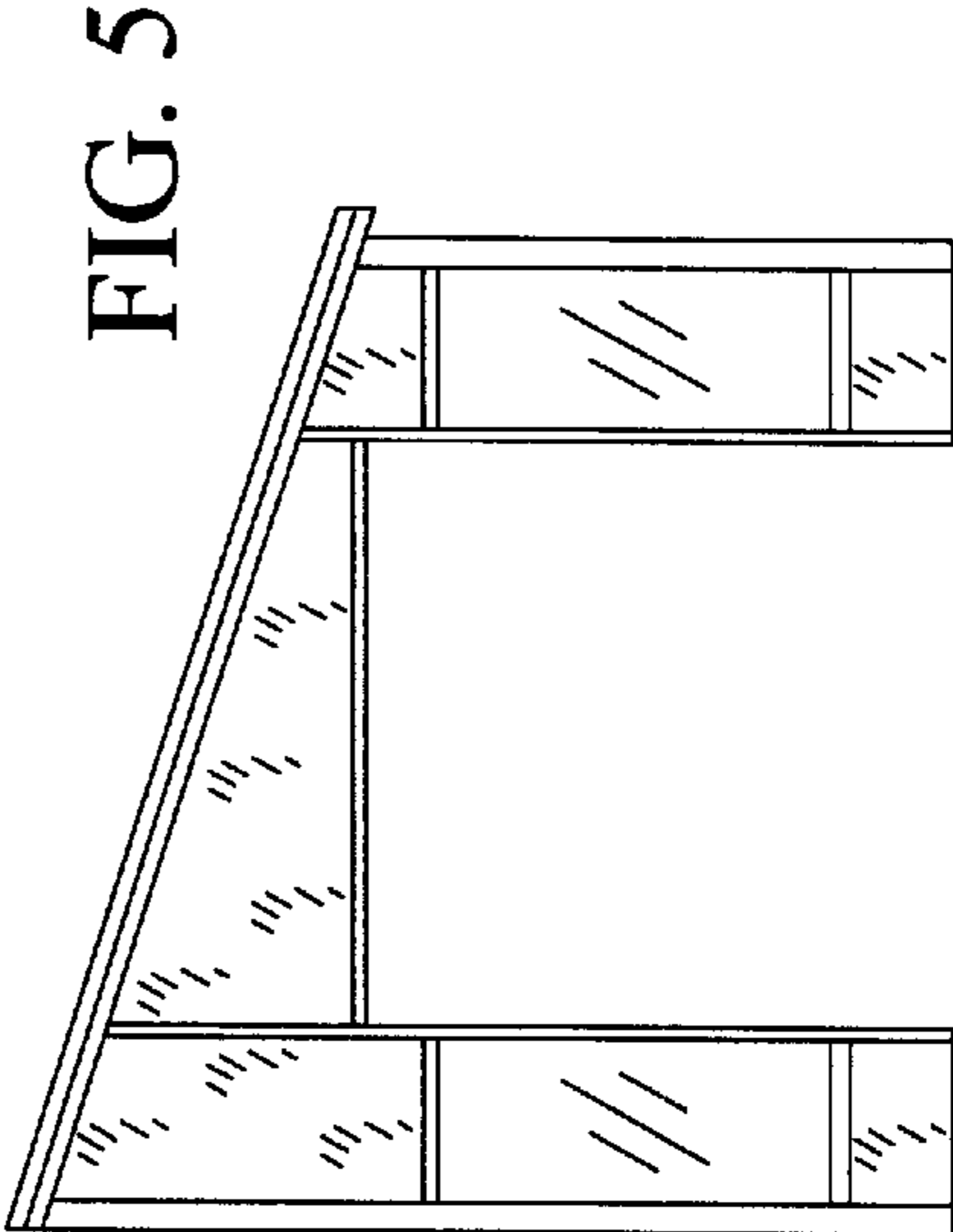

FIG. 4

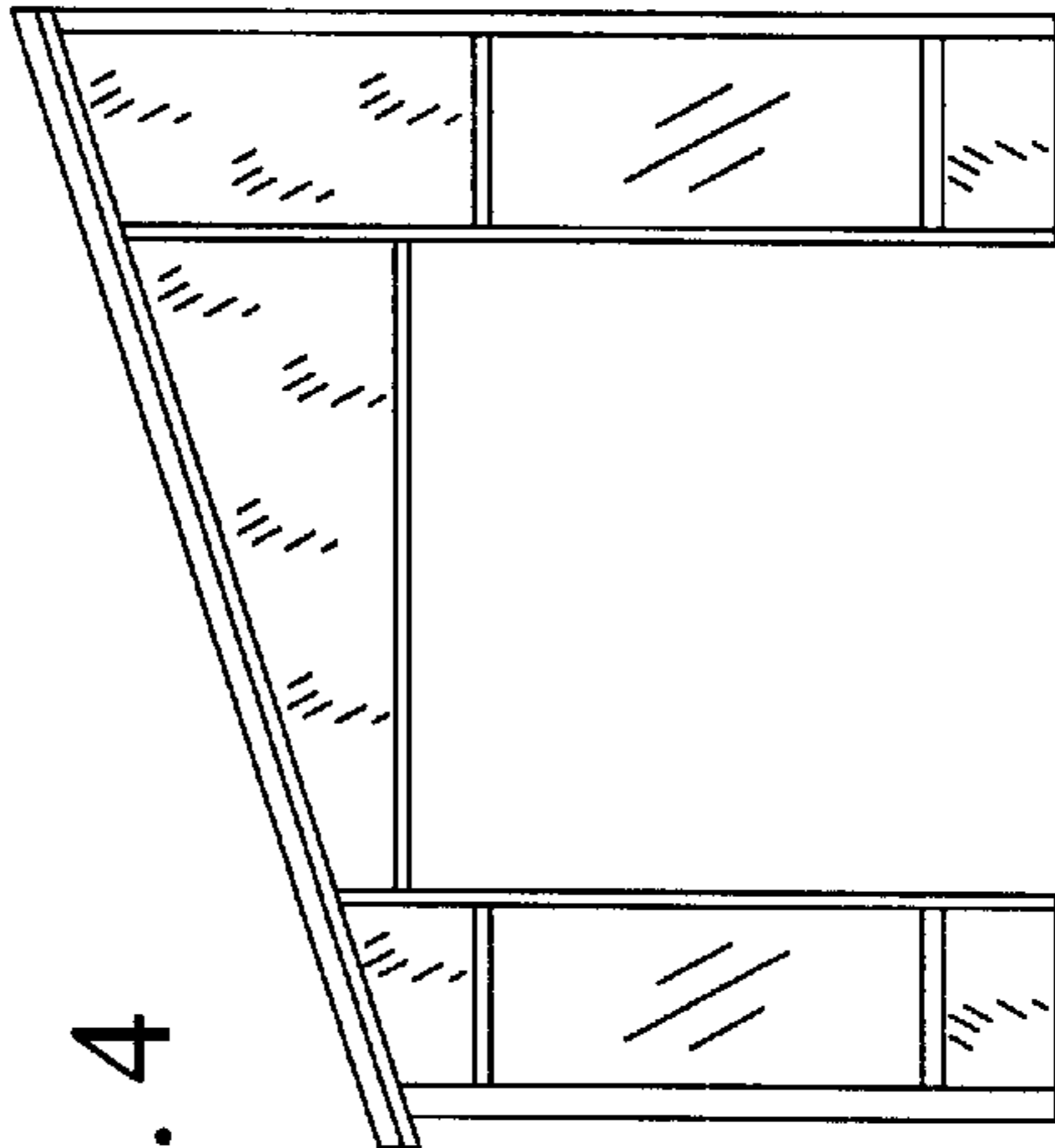

FIG. 5