



US00D533640S

(12) **United States Design Patent**
Shofstall

(10) **Patent No.:** **US D533,640 S**

(45) **Date of Patent:** **** Dec. 12, 2006**

(54) **FAUCET FITTING**

(76) **Inventor:** **Robert E. Shofstall**, 5734 Lamar,
Mission, KS (US) 66202

(**) **Term:** **14 Years**

(21) **Appl. No.:** **29/200,651**

(22) **Filed:** **Mar. 1, 2004**

(51) **LOC (8) Cl.** **23-01**

(52) **U.S. Cl.** **D23/249; D23/256**

(58) **Field of Classification Search** D23/238-257,
D23/222, 215; 4/675-678, 661; 137/801;
D21/599; 239/211, 288.5

See application file for complete search history.

(56) **References Cited**

U.S. PATENT DOCUMENTS

D177,676 S	*	5/1956	Hurwitz	D23/256
D179,003 S	*	10/1956	Hurwitz	D23/256
D207,941 S	*	6/1967	Laguera	D23/256
4,353,139 A	*	10/1982	Wainwright et al.	4/661
D313,460 S	*	1/1991	Boucher et al.	D23/222
D343,446 S	*	1/1994	DuBois	D23/256

5,297,979 A	*	3/1994	Amron	239/289
D354,550 S	*	1/1995	Munoz	D23/256
D356,632 S	*	3/1995	Wang	D23/256
D378,232 S	*	2/1997	Frankel	D23/256
D387,314 S	*	12/1997	Suckow et al.	D21/599
D465,009 S	*	10/2002	Siefken	D23/249

* cited by examiner

Primary Examiner—Louis S. Zarfaz

Assistant Examiner—Gregory Andoll

(57) **CLAIM**

The ornamental design for a faucet fitting, as shown.

DESCRIPTION

FIG. 1 is a front side perspective view of a faucet fitting showing my new design;

FIG. 2 is a rear side perspective view thereof;

FIG. 3 is a right side view thereof;

FIG. 4 is a left side view thereof;

FIG. 5 is a top view thereof;

FIG. 6 is a bottom view thereof;

FIG. 7 is a front end view thereof; and,

FIG. 8 is a rear end view thereof.

1 Claim, 3 Drawing Sheets

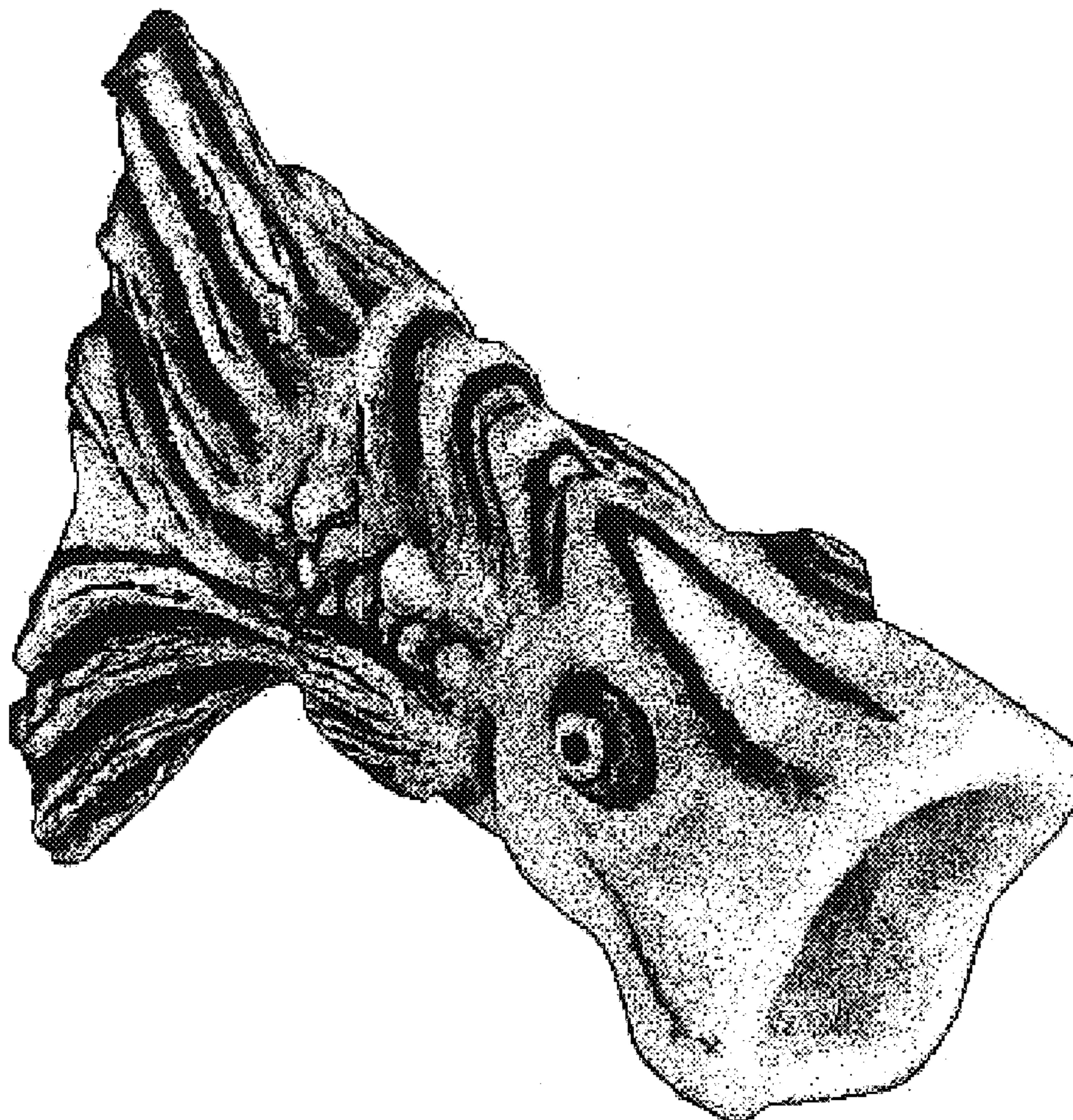

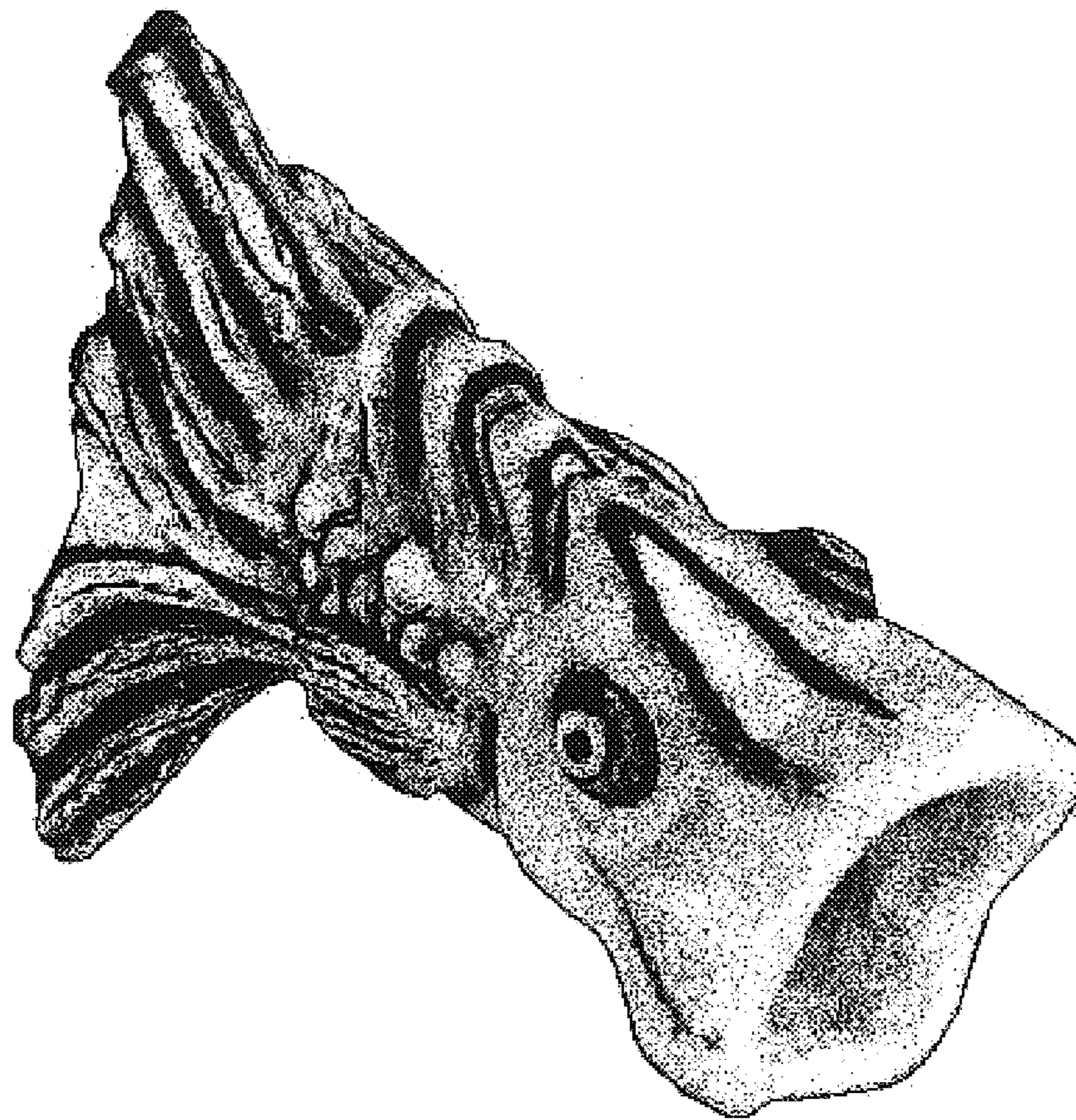

Fig. 1

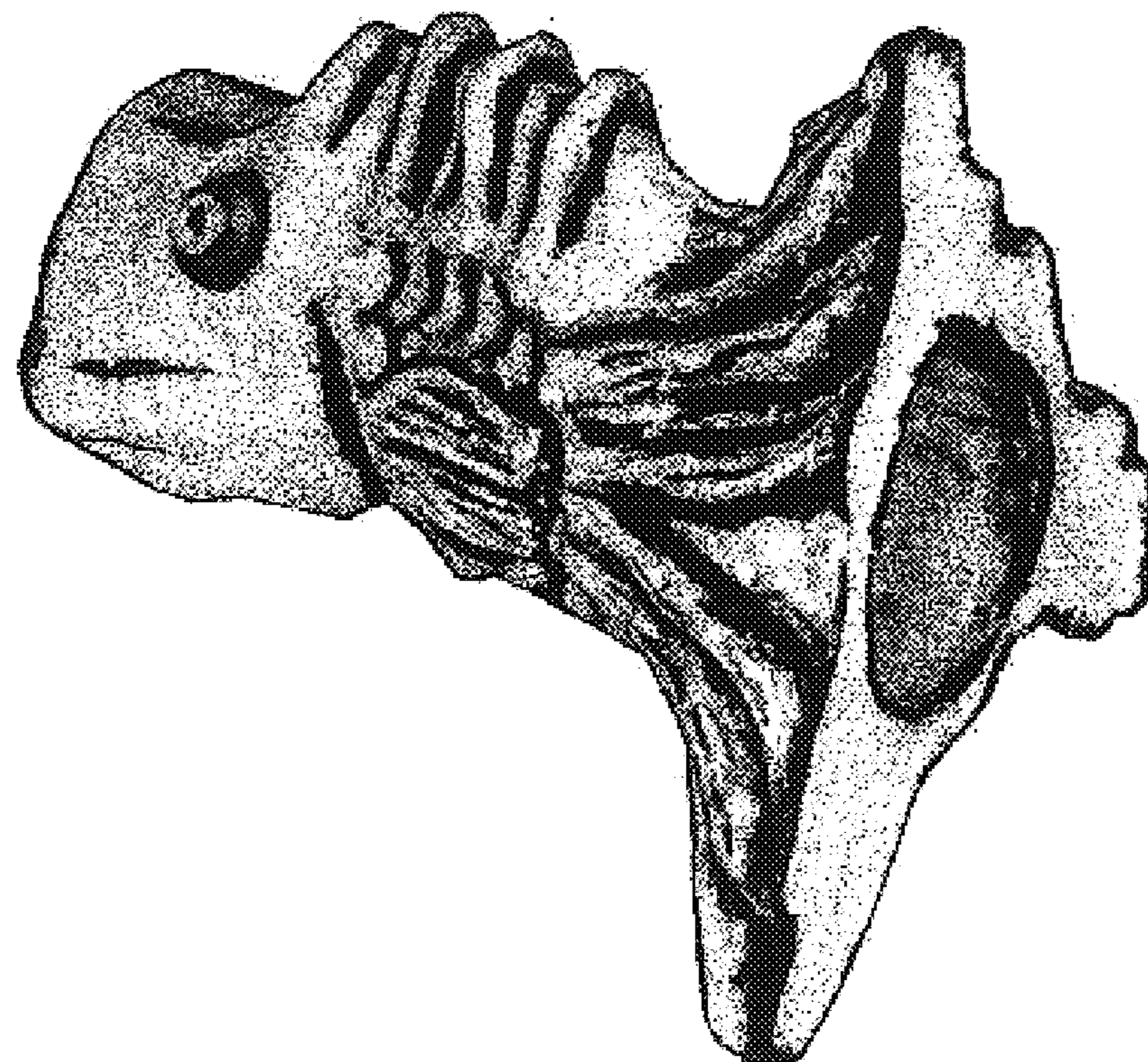

Fig. 2

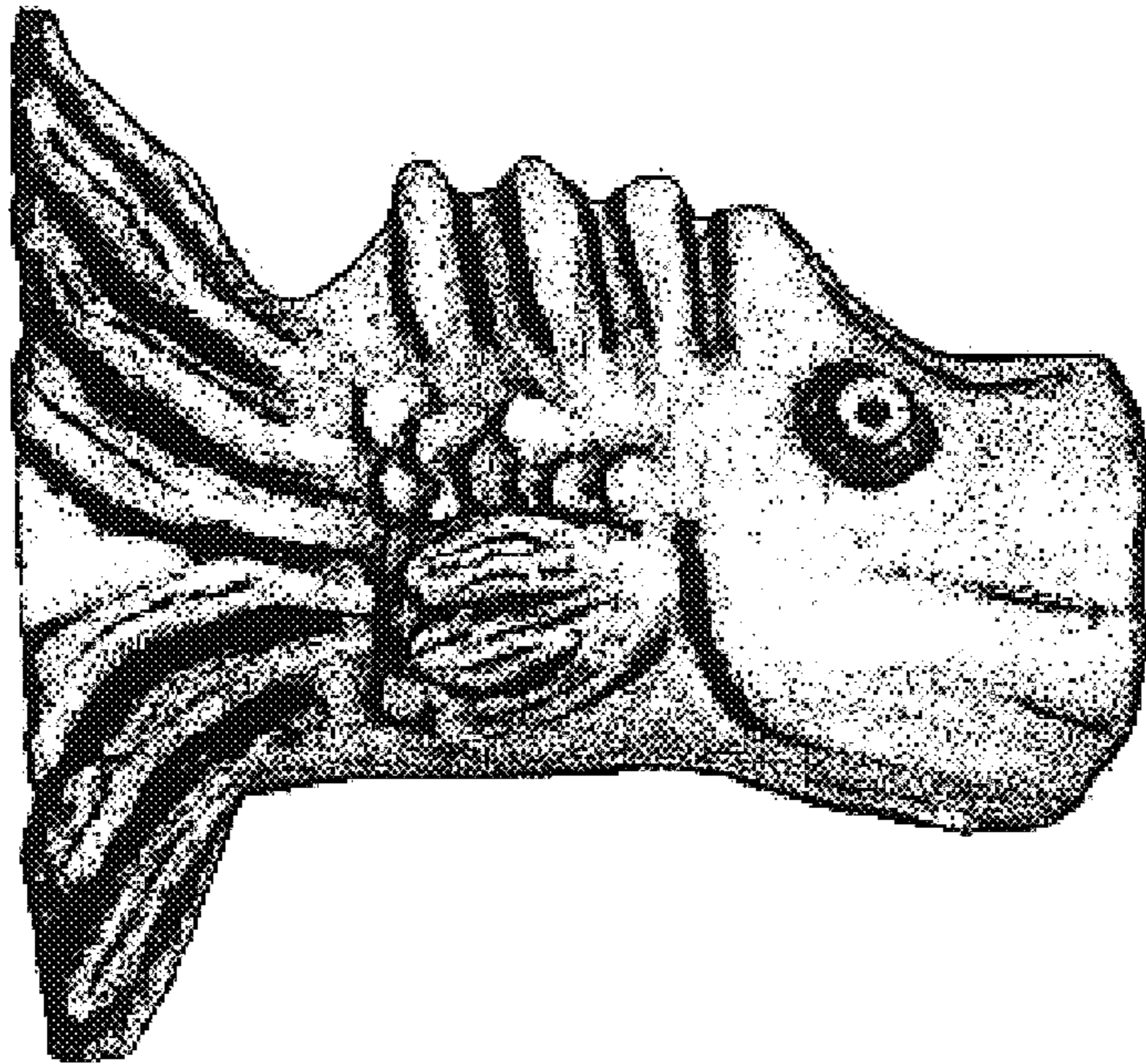

Fig. 3

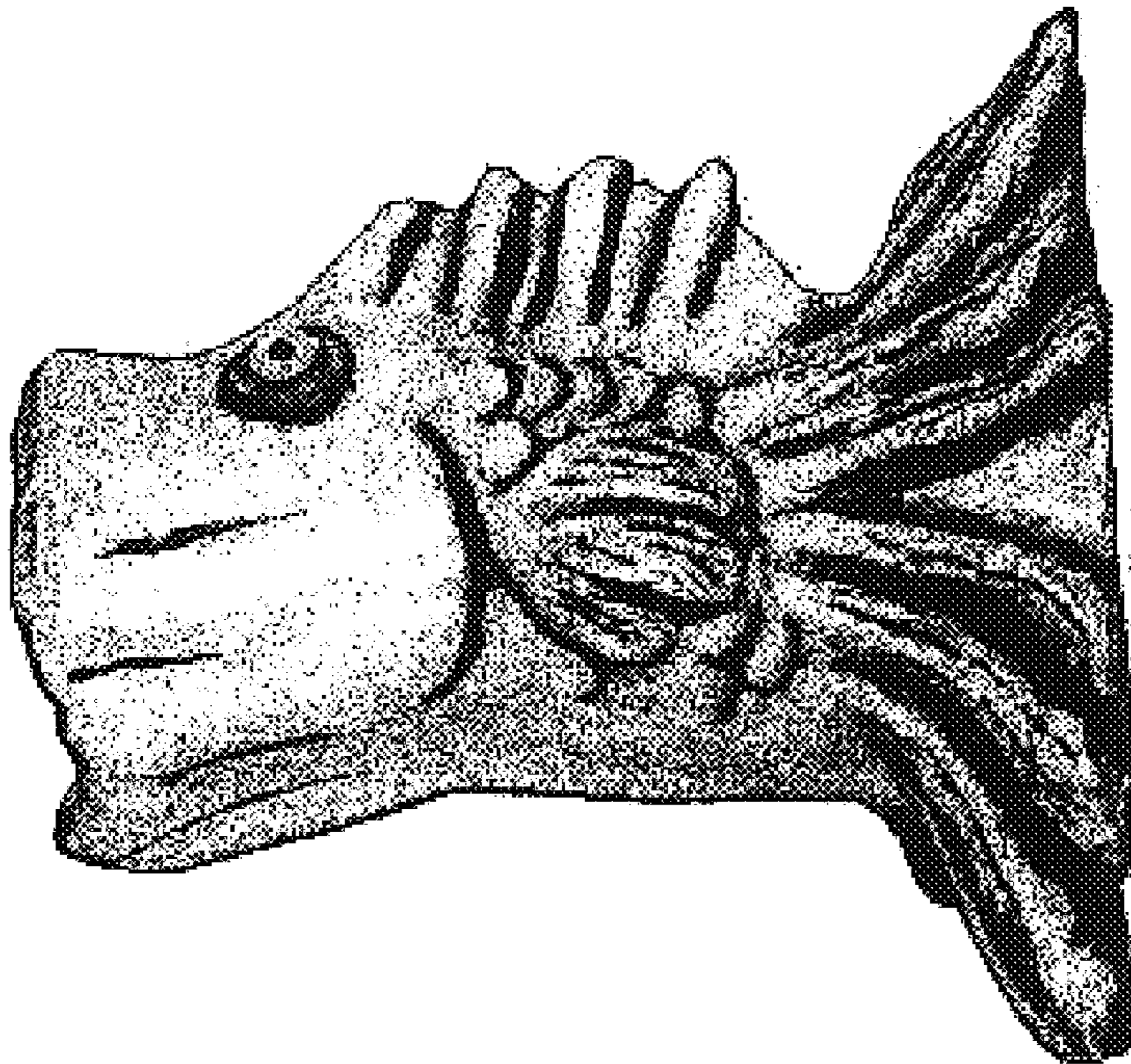

Fig. 4

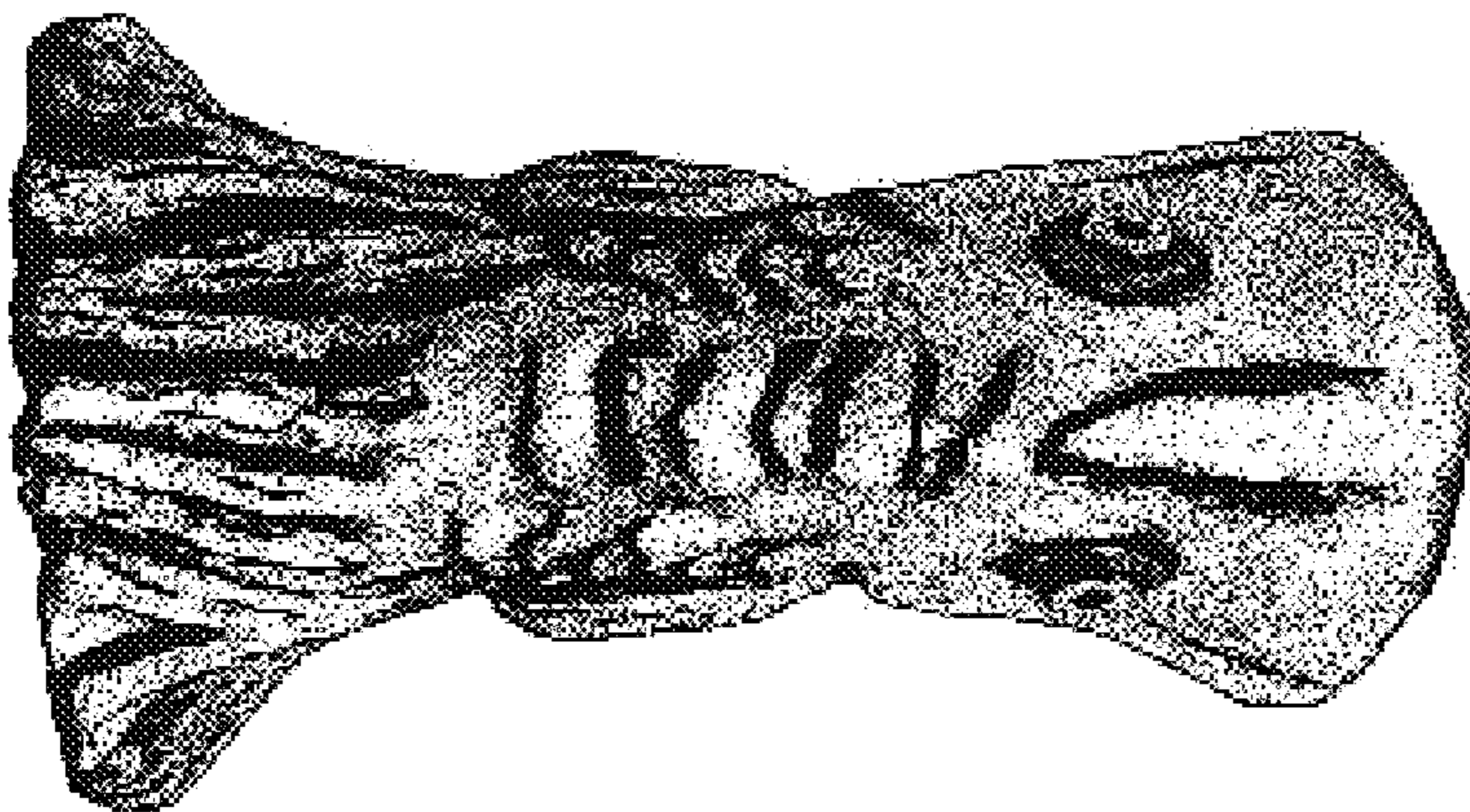

Fig. 5

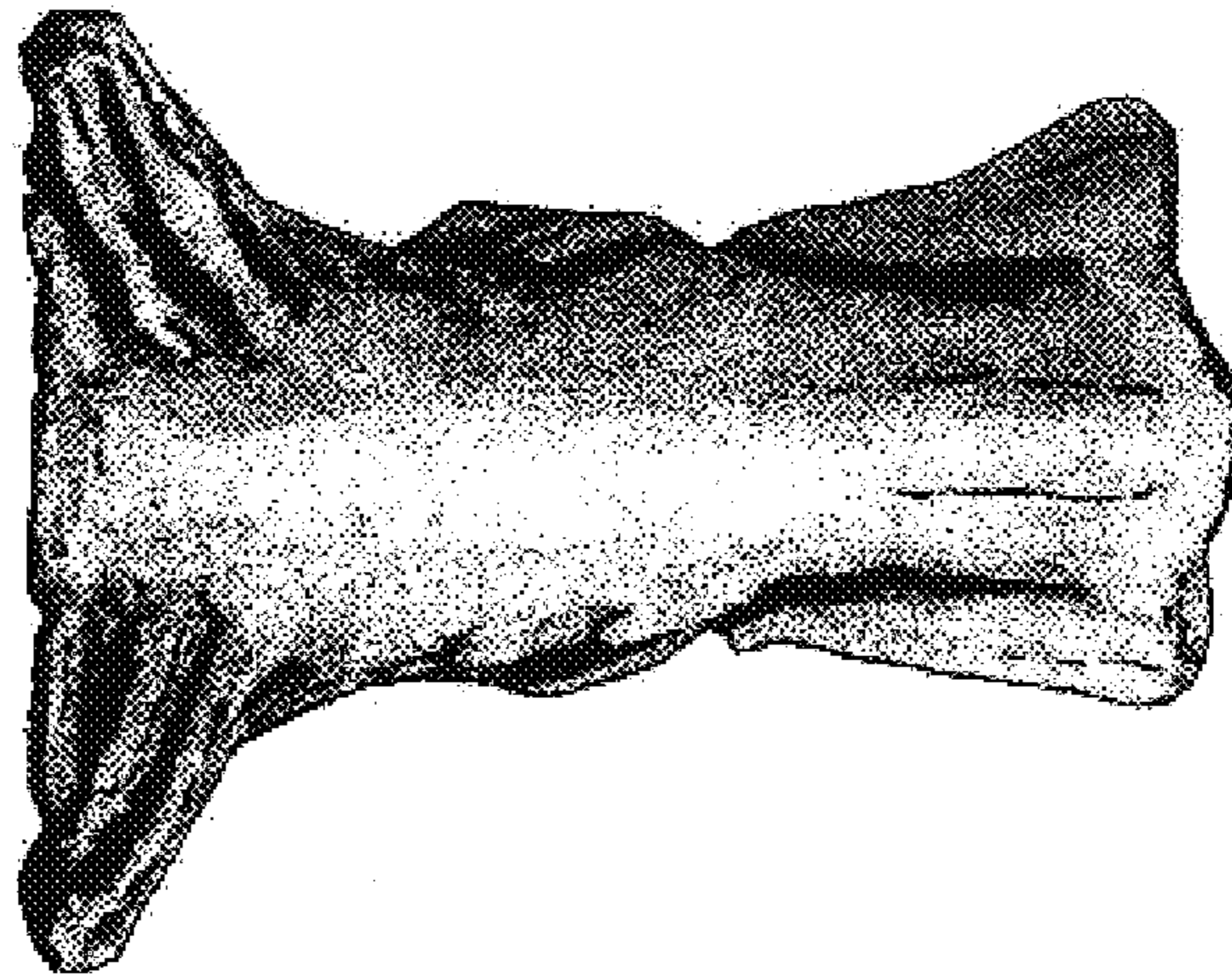

Fig. 6

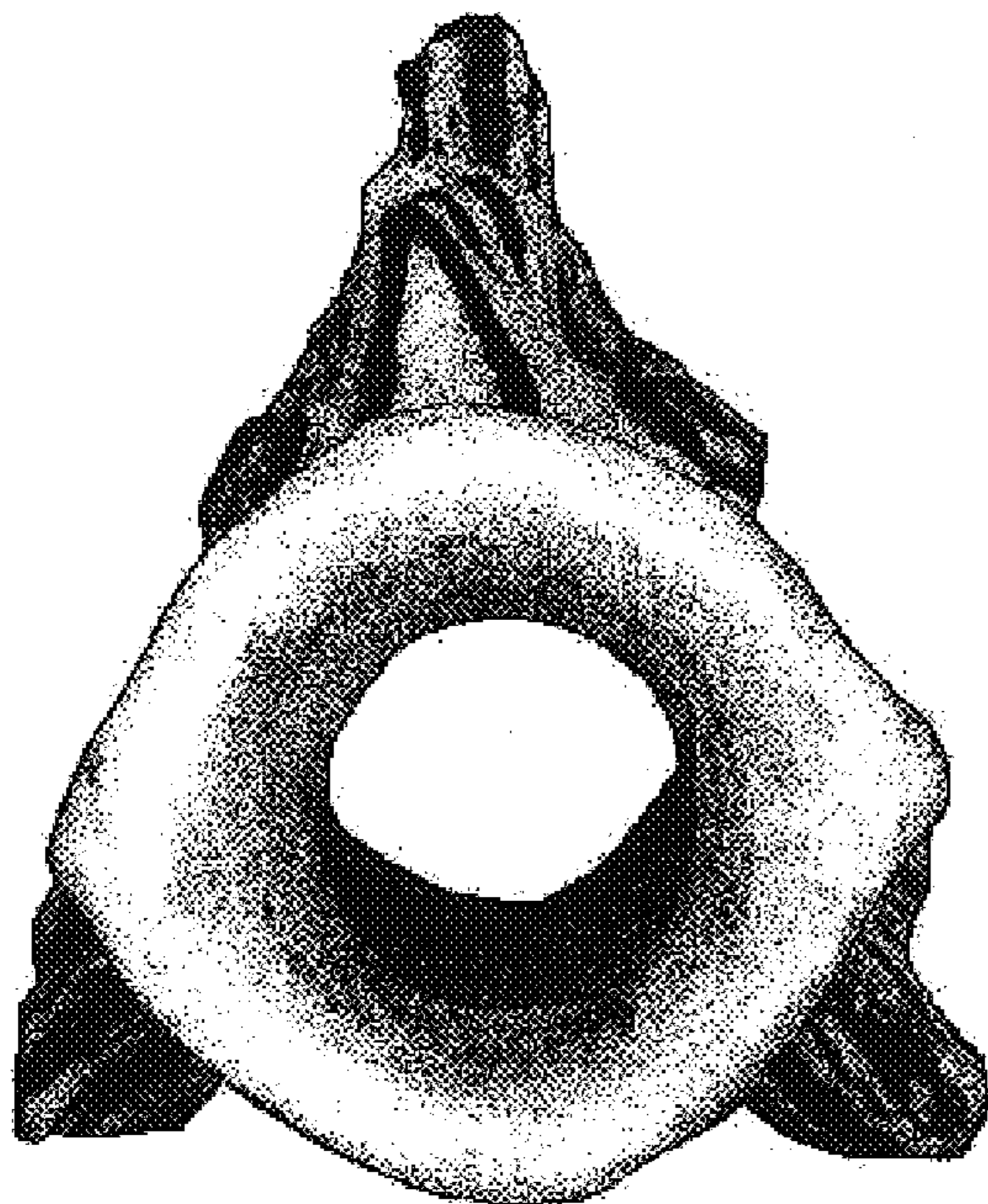

Fig. 7

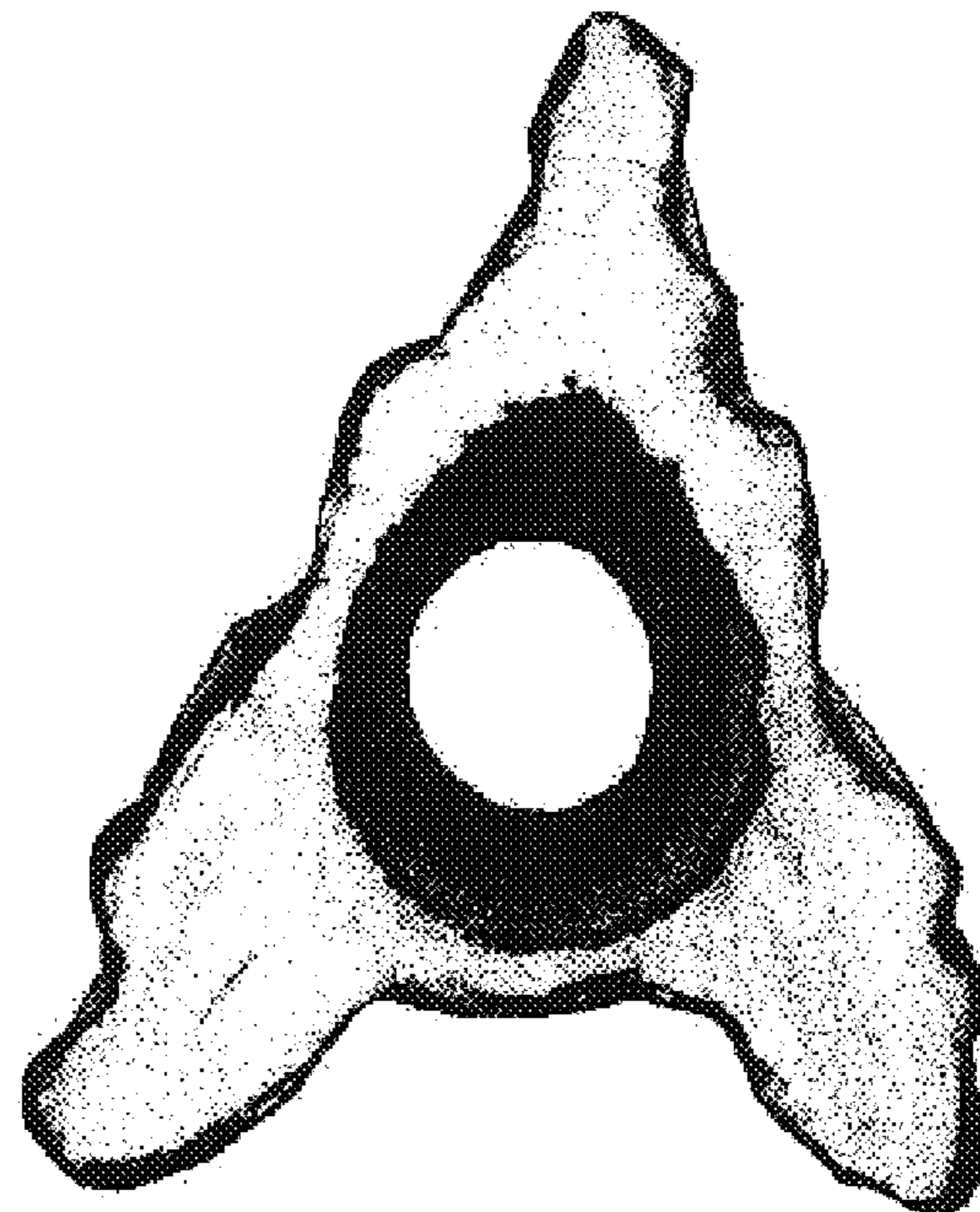

Fig. 8