



US00D533605S

(12) **United States Design Patent**
Krylevets

(10) **Patent No.:** **US D533,605 S**

(45) **Date of Patent:** **** Dec. 12, 2006**

(54) **PLAYHOUSE**

(76) **Inventor:** **Oleksandr Krylevets**, Ul. 701 Guyduy
12/10 apt. #129, Kyiv (UA), 04212

(**) **Term:** **14 Years**

(21) **Appl. No.:** **29/242,982**

(22) **Filed:** **Nov. 17, 2005**

(30) **Foreign Application Priority Data**

May 16, 2004 (RU) 54535
Jun. 1, 2005 (RU) 2005501520

(51) **LOC (8) Cl.** **21-01**

(52) **U.S. Cl.** **D21/511**

(58) **Field of Classification Search** D21/483,
D21/506-511; D25/1, 7, 16, 17, 22, 29, 59;
446/106, 108-116, 423, 476-478, 487; 472/136
See application file for complete search history.

(56) **References Cited**

U.S. PATENT DOCUMENTS

D84,958 S * 8/1931 Rowles D25/22
D111,534 S * 9/1938 Duncan D25/17

D280,998 S * 10/1985 Effler et al. D21/507
D281,986 S * 12/1985 Nottingham et al. D21/511
5,145,440 A * 9/1992 Boris et al. 446/106
D346,836 S * 5/1994 El-Masri et al. D21/510
D367,694 S * 3/1996 van Huystee D21/510
D381,706 S * 7/1997 Norton D21/506

* cited by examiner

Primary Examiner—Holly Baynham
Assistant Examiner—Cynthia M. Chin

(57) **CLAIM**

I claim the ornamental design for a playhouse, as shown and described.

DESCRIPTION

FIG. 1 is an elevated front right perspective view of a playhouse, showing my new design;
FIG. 2 is a right side view of my new design (left side is a mirror image of a right side);
FIG. 3 is a front view of my new design; and,
FIG. 4 is a rear view of my new design.
The bottom is flat and devoid of ornamentation.

1 Claim, 4 Drawing Sheets

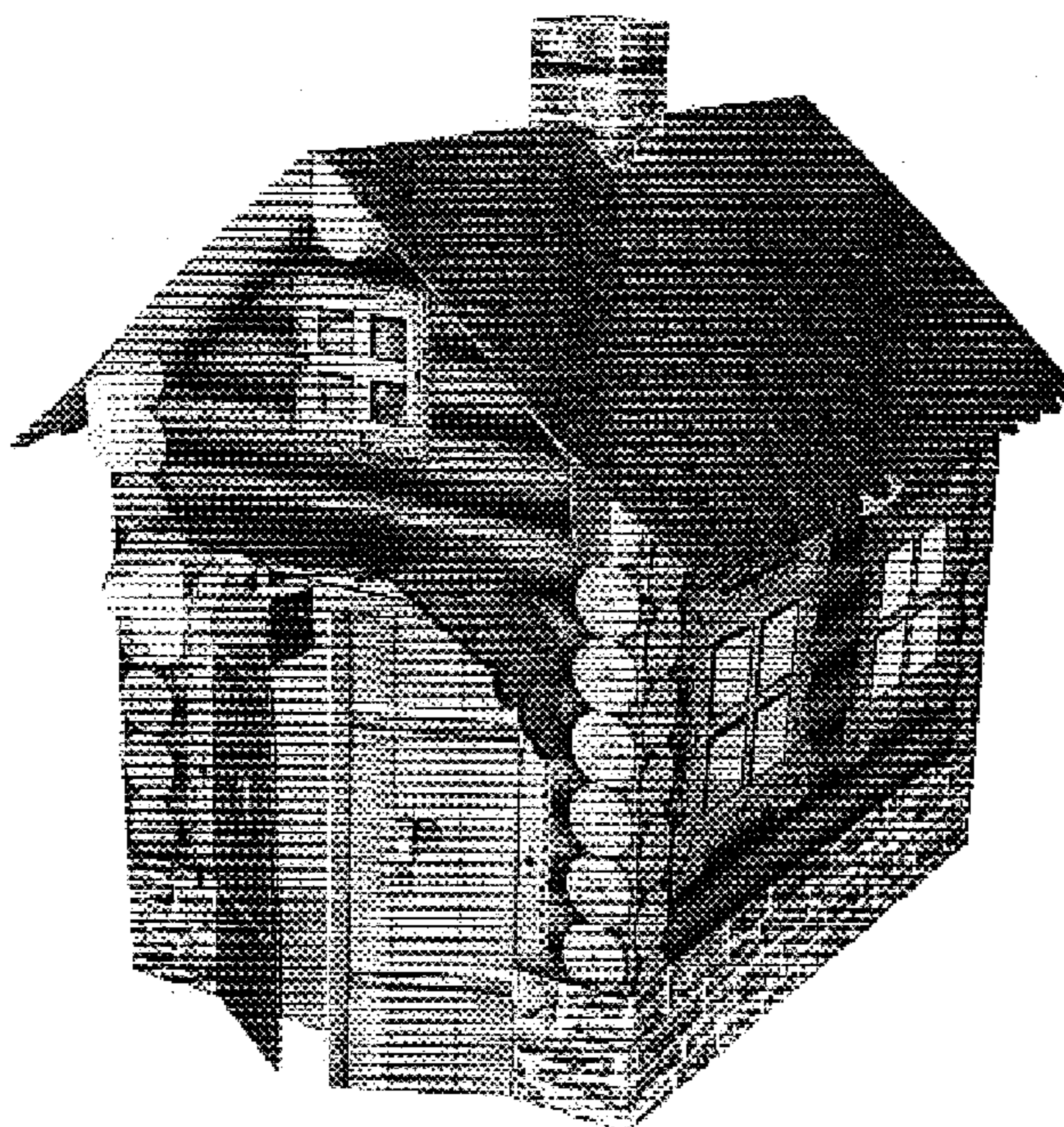

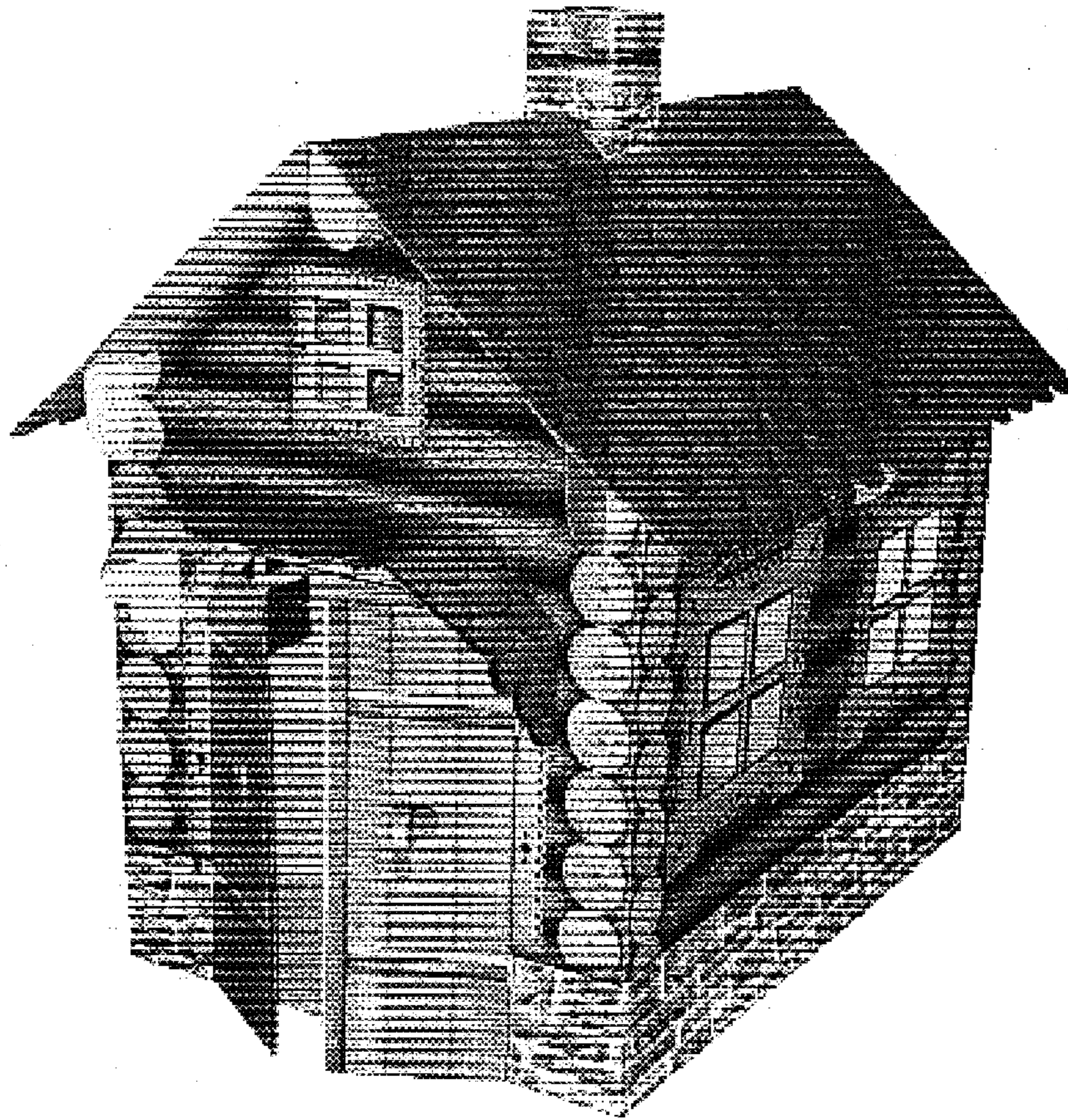

FIG. 1

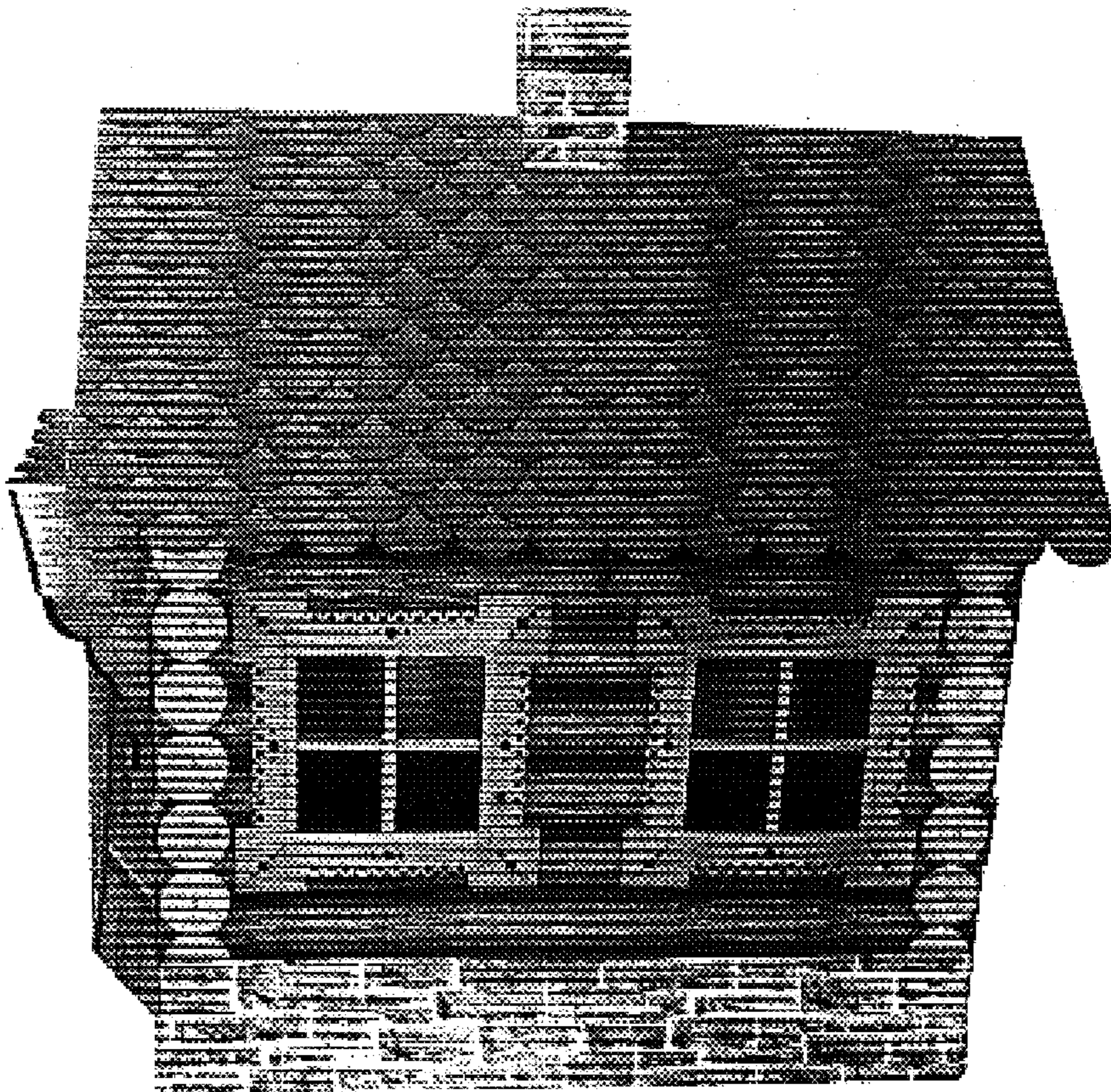

FIG. 2

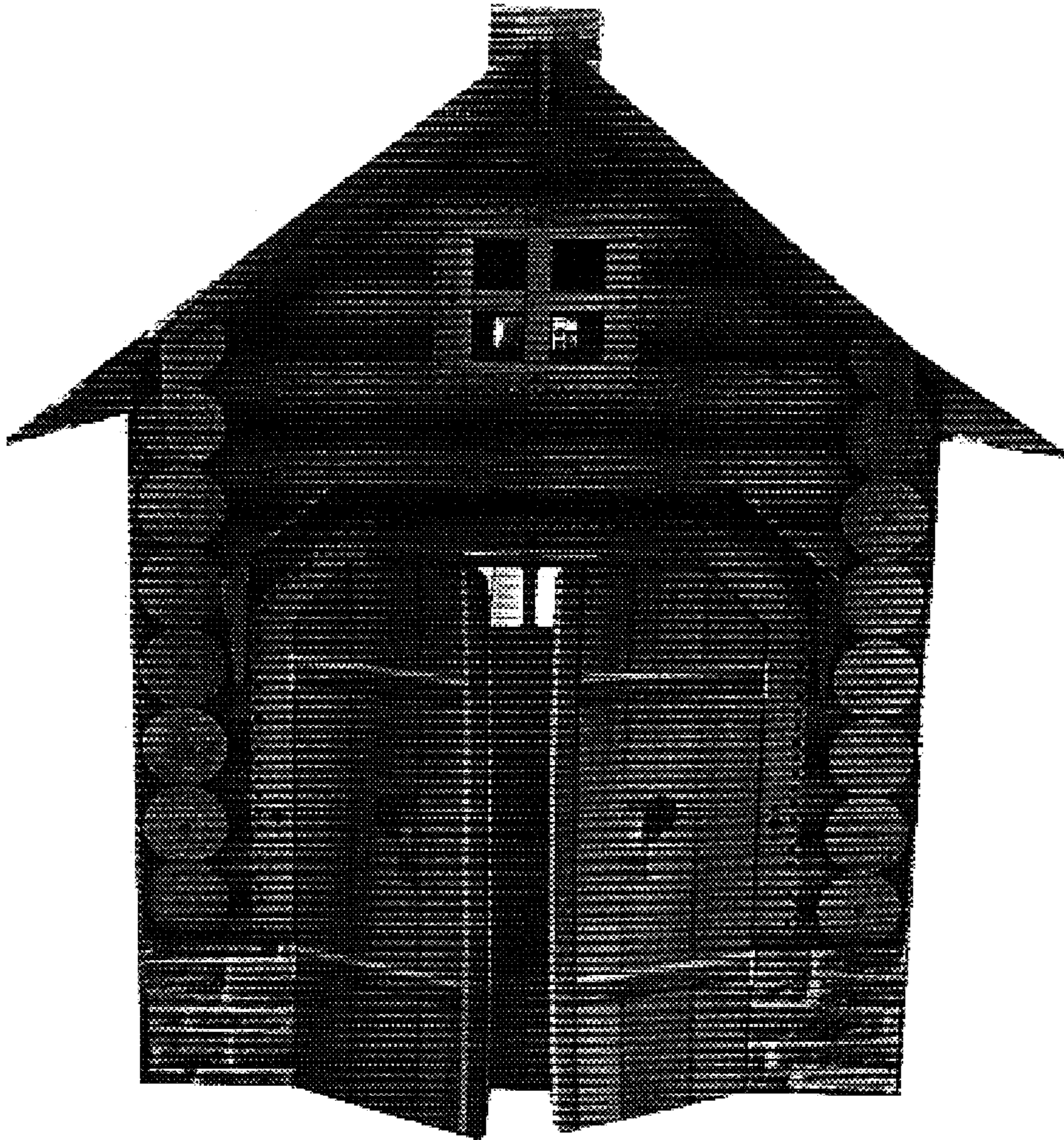

FIG. 3

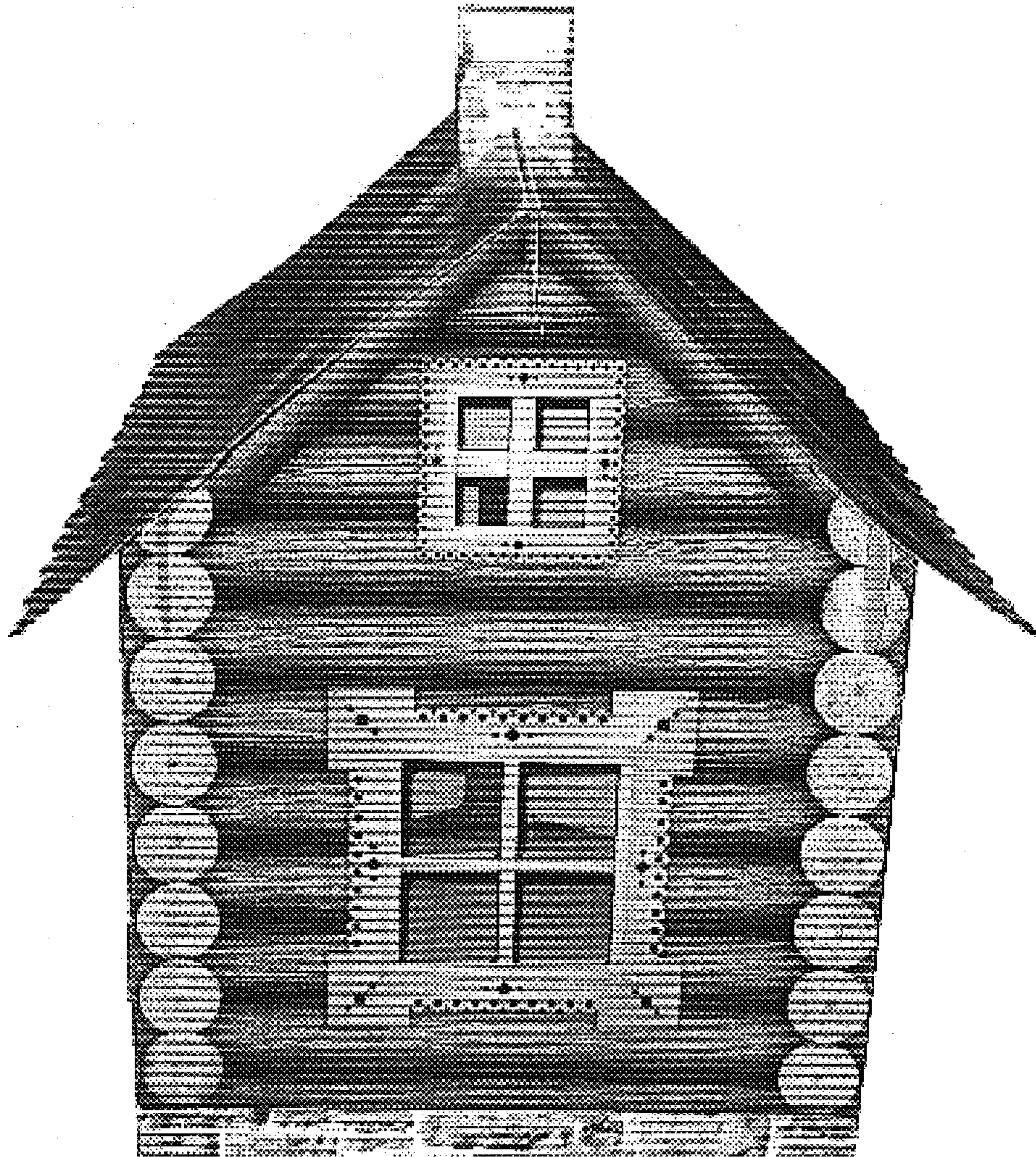

FIG. 4