



US00D533522S

(12) **United States Design Patent**  
**Gibby**

(10) **Patent No.:** **US D533,522 S**

(45) **Date of Patent:** **\*\* Dec. 12, 2006**

(54) **TELEVISION SET**

(75) Inventor: **Garth Gibby**, Syracuse, NY (US)

(73) Assignee: **Hannspree, Inc.**, Taipei (TW)

(\*\*) Term: **14 Years**

(21) Appl. No.: **29/243,085**

(22) Filed: **Nov. 21, 2005**

(30) **Foreign Application Priority Data**

May 27, 2005 (TW) ..... 94303129

(51) **LOC (8) Cl.** ..... **14-03**

(52) **U.S. Cl.** ..... **D14/126**

(58) **Field of Classification Search** ..... D14/125-134,  
D14/239, 371, 136, 374-377; 312/7.2; 348/836,  
348/838, 180, 184, 325, 739; 341/12; 248/917-924,  
248/465; 345/104, 133, 156, 168, 87, 173;  
720/605, 669, 600, 655; 369/99, 197; 455/344-347  
See application file for complete search history.

(56) **References Cited**

**U.S. PATENT DOCUMENTS**

D407,074 S \* 3/1999 Lee ..... D14/126

D467,920 S \* 12/2002 Chen et al. .... D14/375  
D469,093 S \* 1/2003 Lin ..... D14/375  
D472,552 S \* 4/2003 Borsboom et al. .... D14/375  
D474,469 S \* 5/2003 Koo et al. .... D14/375  
D481,724 S \* 11/2003 Olson et al. .... D14/371  
D496,934 S \* 10/2004 Borsboom ..... D14/371

\* cited by examiner

*Primary Examiner*—Raphael Barkai

(74) *Attorney, Agent, or Firm*—Birch, Stewart, Kolasch & Birch, LLP

(57) **CLAIM**

The ornamental design for a television set, as shown and described.

**DESCRIPTION**

FIG. 1 is a front perspective view thereof;  
FIG. 2 is a front elevational view thereof;  
FIG. 3 is a rear elevational view thereof;  
FIG. 4 is a left side elevational view thereof;  
FIG. 5 is a right side elevational view thereof;  
FIG. 6 is a top plane view thereof; and,  
FIG. 7 is a bottom plane view thereof.

**1 Claim, 7 Drawing Sheets**

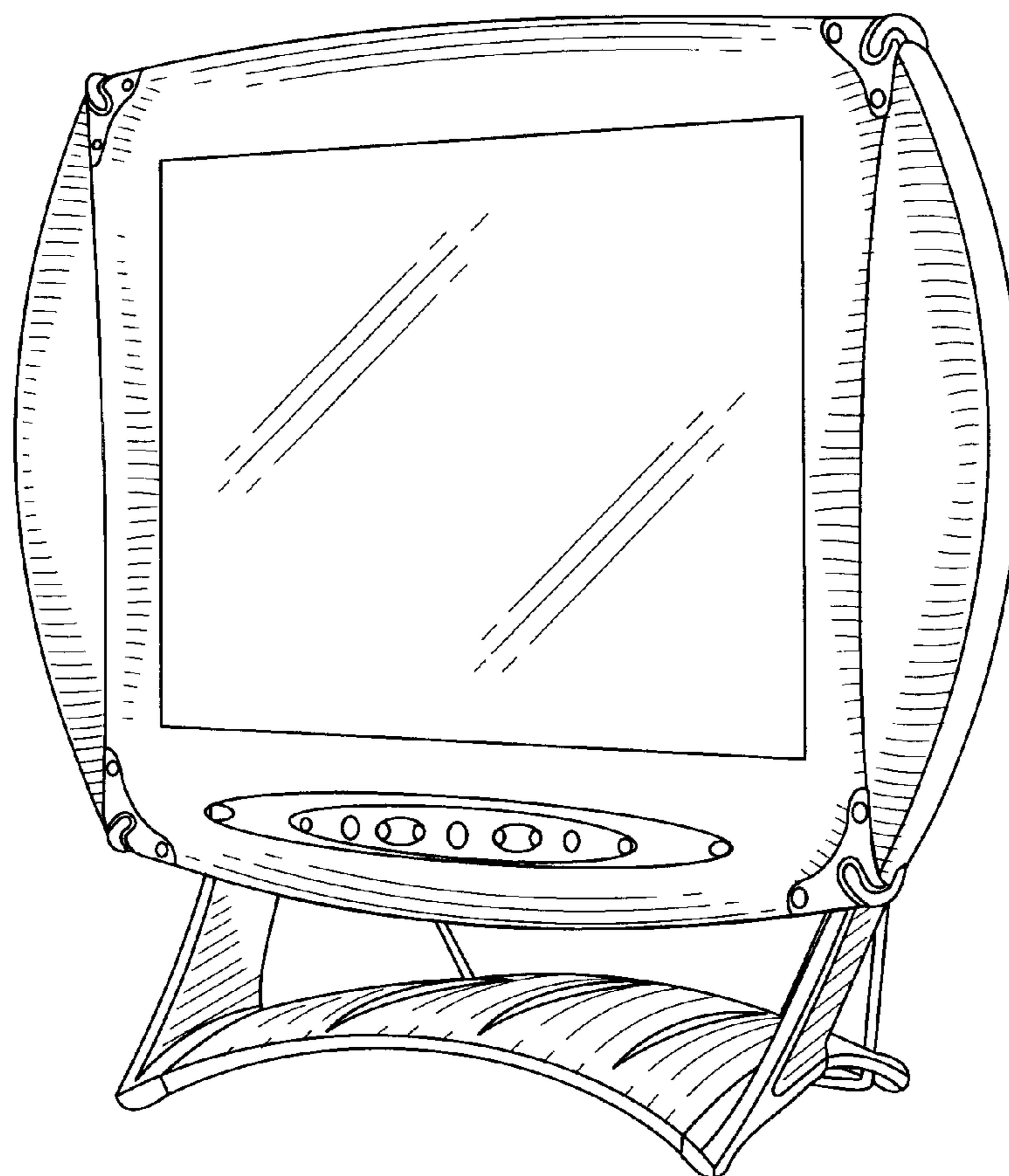

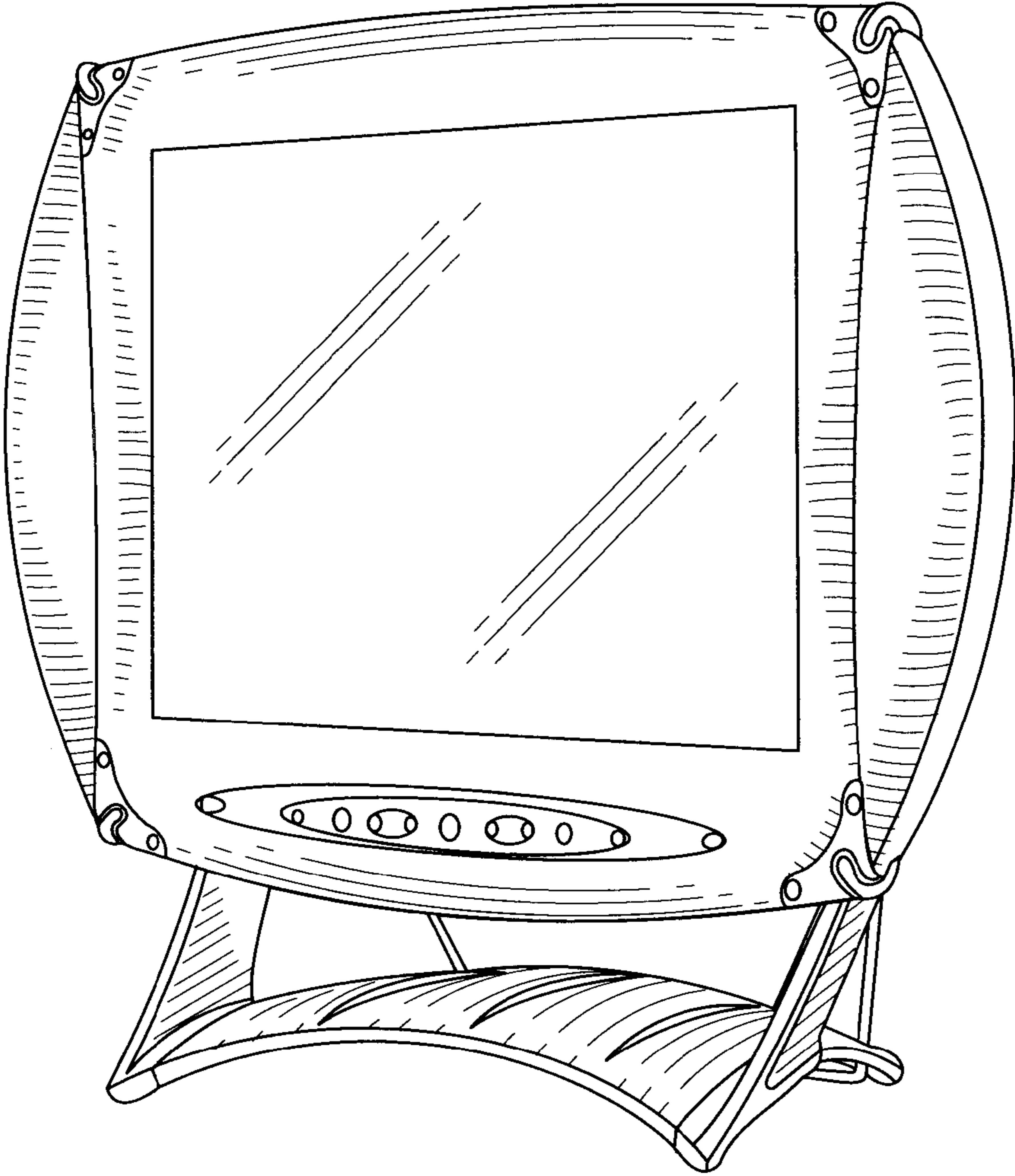

FIG. 1

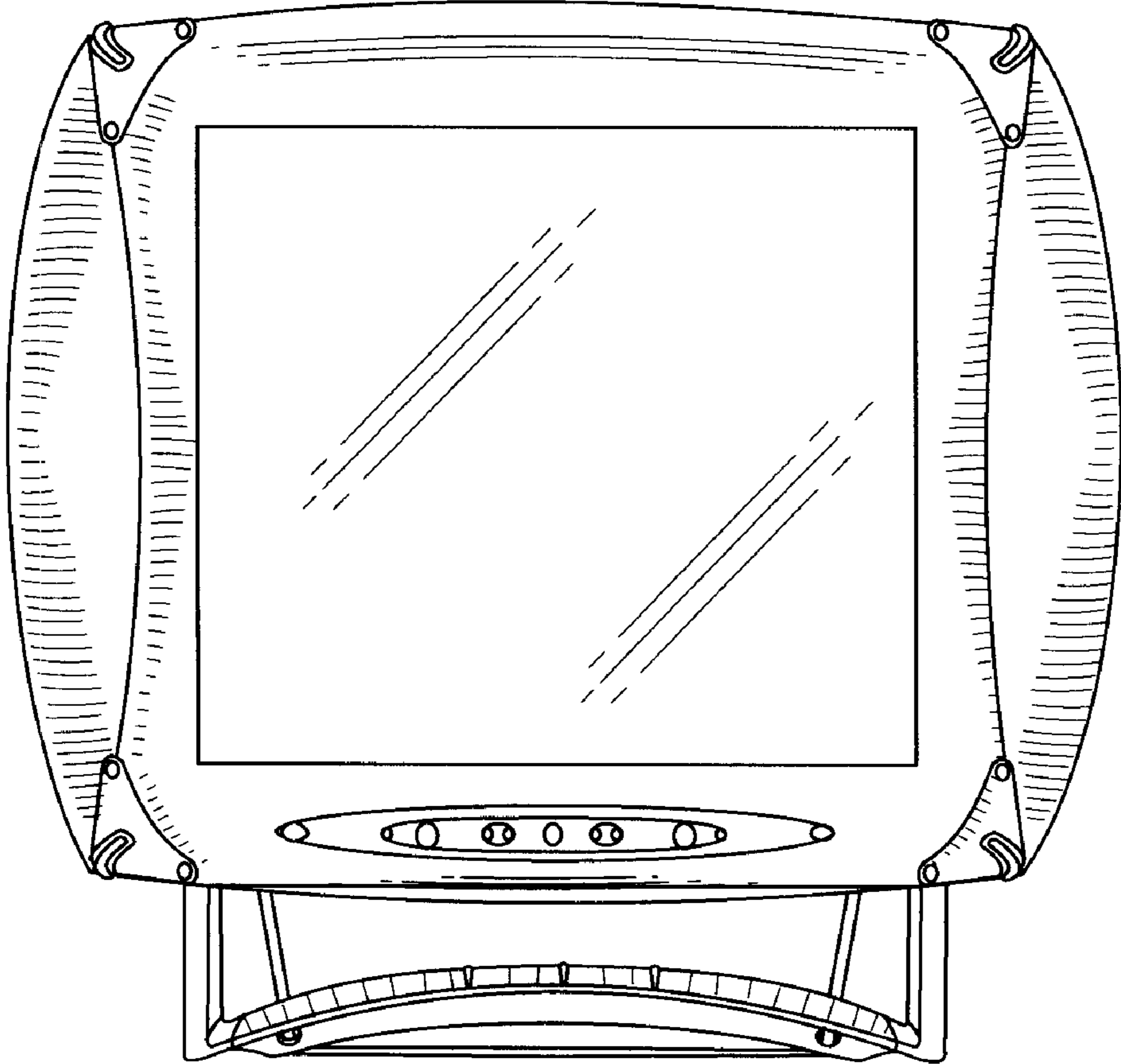

FIG. 2

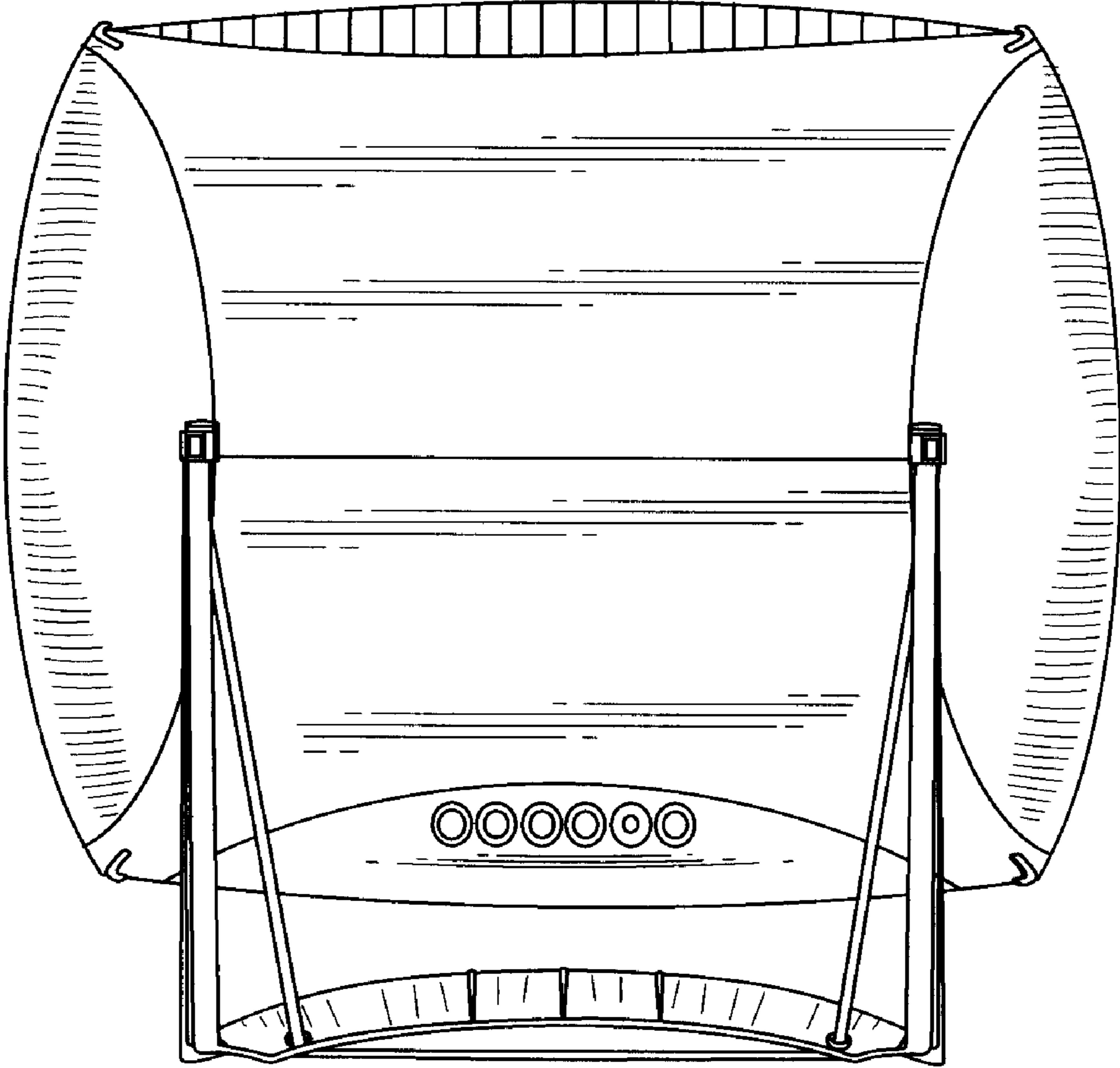

FIG. 3

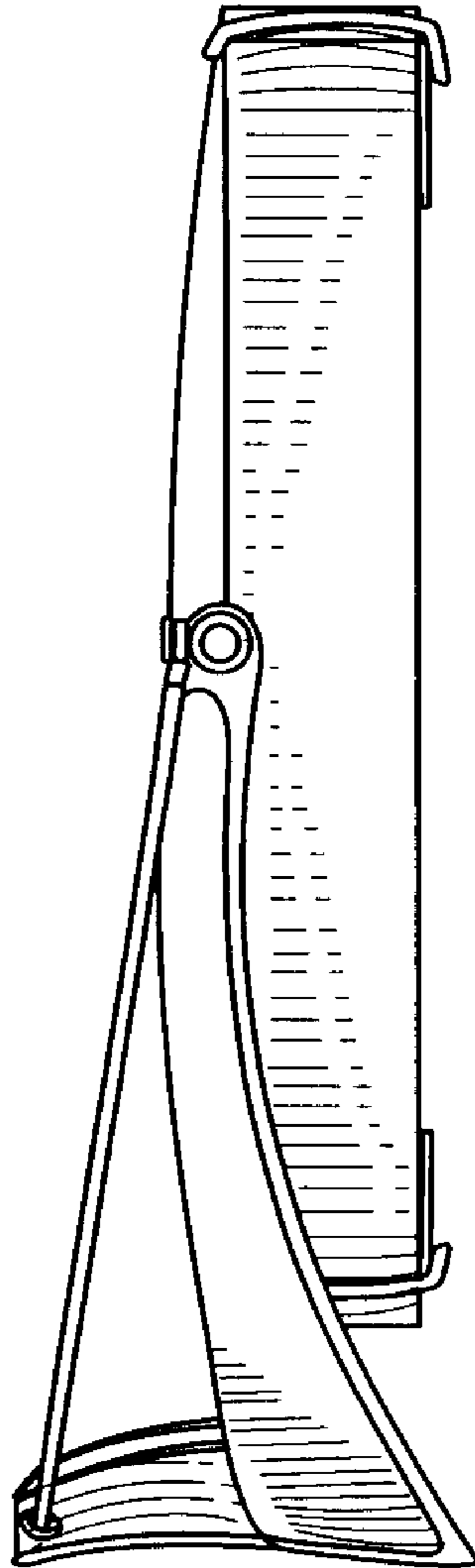

FIG. 4

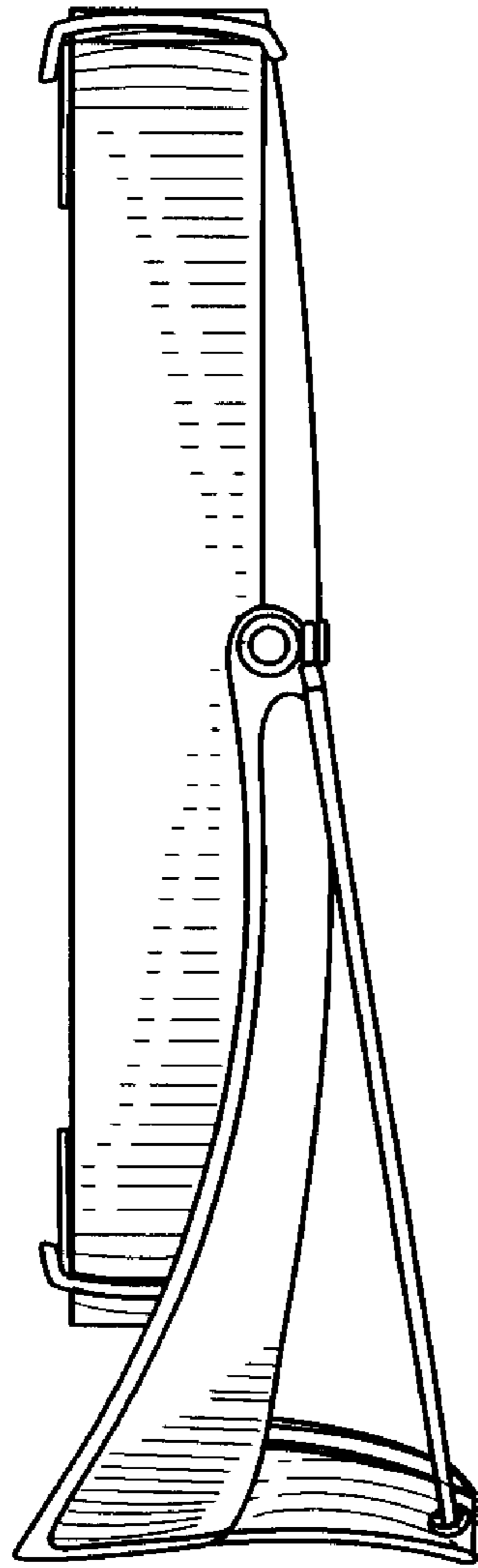

FIG. 5

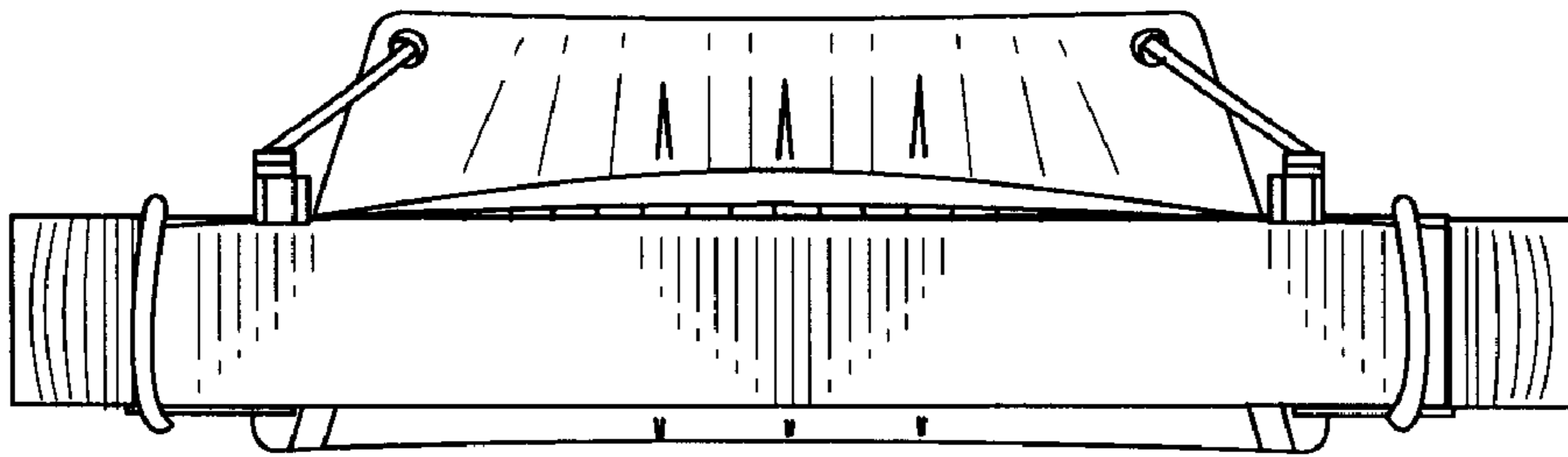

FIG. 6

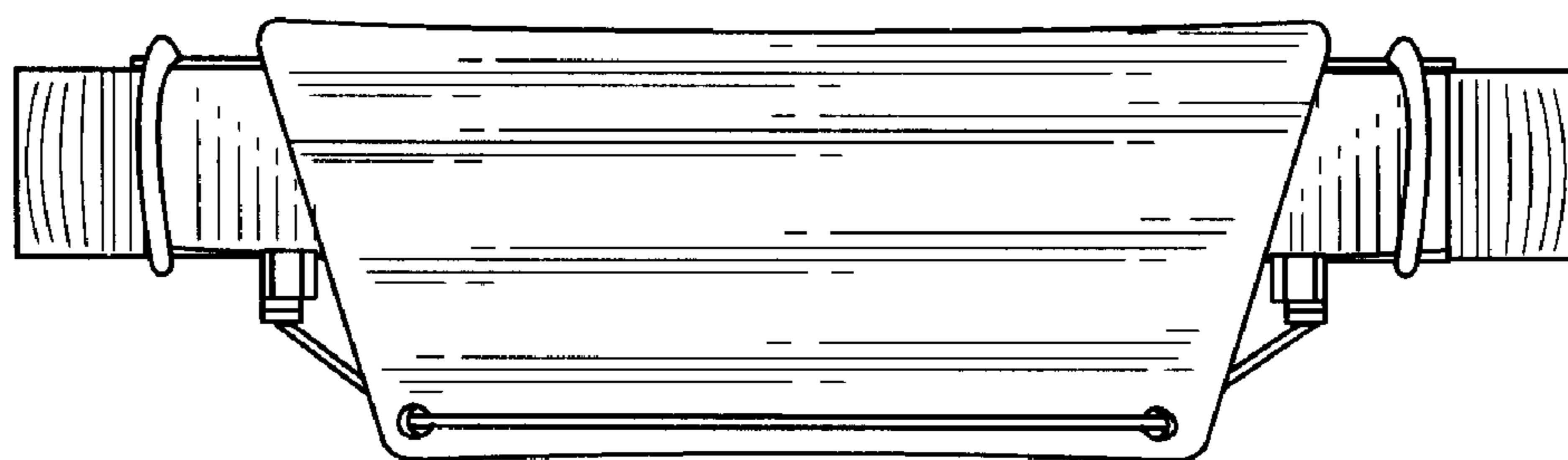

FIG. 7