



US00D533512S

(12) **United States Design Patent** (10) **Patent No.:** **US D533,512 S**
Nakashima et al. (45) **Date of Patent:** **** Dec. 12, 2006**

(54) **CONTROLLER FOR A LIGHTING UNIT**

(75) Inventors: **Yoshiyuki Nakashima**, Yokohama (JP);
Youichi Tatsuta, Izumi (JP)

(73) Assignee: **Matsushita Electric Works, Ltd.**,
Osaka (JP)

(**) Term: **14 Years**

(21) Appl. No.: **29/237,828**

(22) Filed: **Sep. 7, 2005**

(30) **Foreign Application Priority Data**

Mar. 7, 2005 (JP) 2005-006631

(51) **LOC (8) Cl.** **13-03**

(52) **U.S. Cl.** **D13/164**

(58) **Field of Classification Search** D13/162,
D13/164, 169, 170, 171; D10/108, 116, 118;
D8/353; 200/5 A, 293, 296, 297, 329, 333,
200/335, 339, 341, 520, 530, 537, 552; 220/241;
307/125, 139; 315/291–296

See application file for complete search history.

(56) **References Cited**

U.S. PATENT DOCUMENTS

D297,508 S * 9/1988 Yandek et al. D8/353
D311,678 S * 10/1990 Graef et al. D8/353
5,036,168 A * 7/1991 Kikuchi et al. 200/5 R
D331,741 S * 12/1992 Fujiyoshi D13/169
D387,736 S * 12/1997 Adams et al. D13/164
D412,492 S * 8/1999 Gatchell et al. D13/164
D422,567 S * 4/2000 Mayo et al. D13/162
6,091,604 A * 7/2000 Plougsgaard et al. 361/707
6,146,159 A * 11/2000 Bruncker 439/135

* cited by examiner

Primary Examiner—Selina Sikder

(74) *Attorney, Agent, or Firm*—Osha Liang LLP

(57) **CLAIM**

The ornamental design for a controller for a lighting unit, as shown and described.

DESCRIPTION

FIG. 1 is a perspective view of the design according to the invention.

FIG. 2 is a perspective view in an alternative position of the design according to the invention of FIG. 1 wherein the faceplate is removed to show surfaces not shown in other views.

FIG. 3 is a front view of the design according to the invention.

FIG. 4 is a rear view of the design according to the invention.

FIG. 5 is a top view of the design according to the invention.

FIG. 6 is a bottom view of the design according to the invention.

FIG. 7 is a right side view of the design according to the invention wherein the left side view is a mirror image thereof.

FIG. 8 is a sectional view along line 8—8 shown in FIG. 3 of the design according to the invention.

FIG. 9 is a sectional view along line 9—9 shown in FIG. 3 of the design according to the invention.

FIG. 10 is a top view of FIG. 2.

FIG. 11 is a bottom view of FIG. 2.

FIG. 12 is a right side view of FIG. 2, the left side view being a mirror image thereof; and,

FIG. 13 is a front view of FIG. 2.

1 Claim, 6 Drawing Sheets

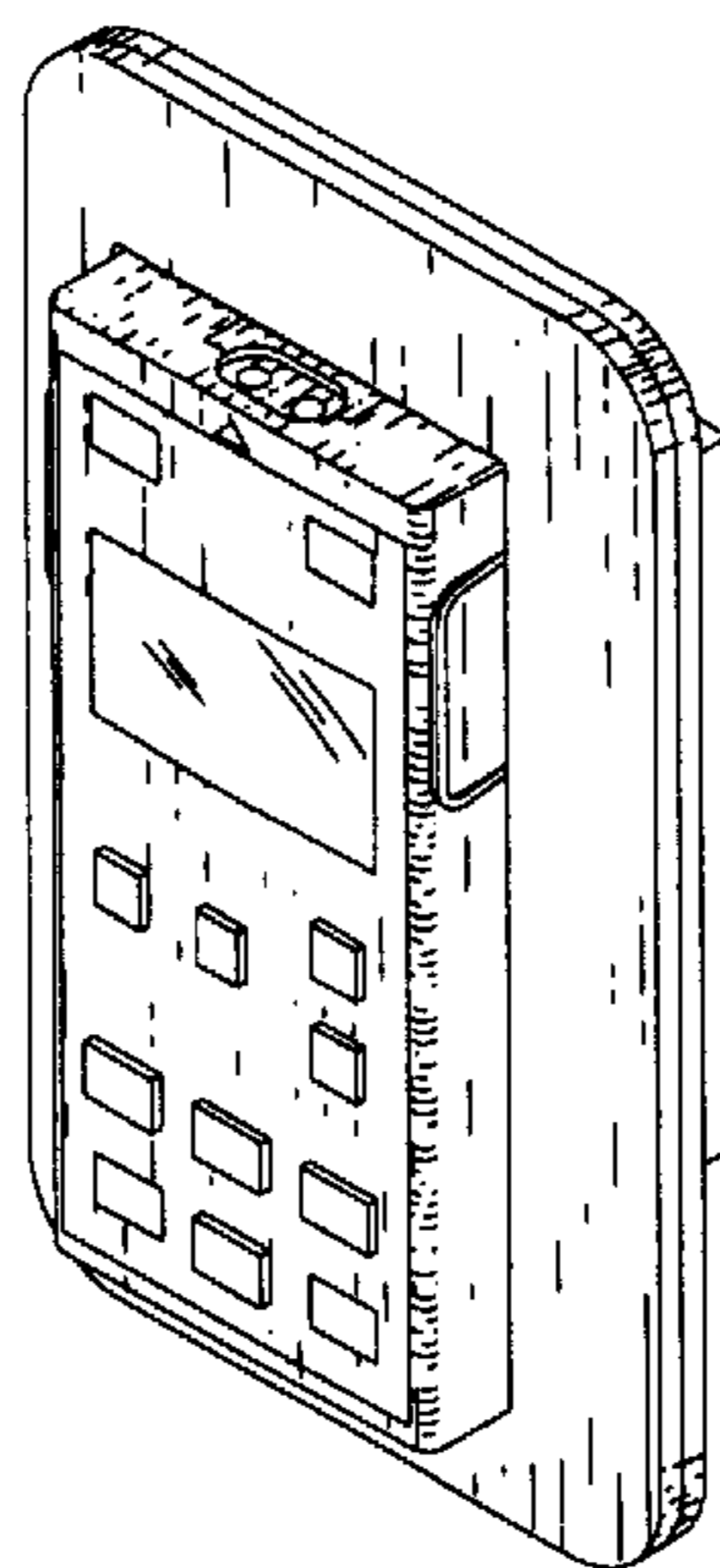

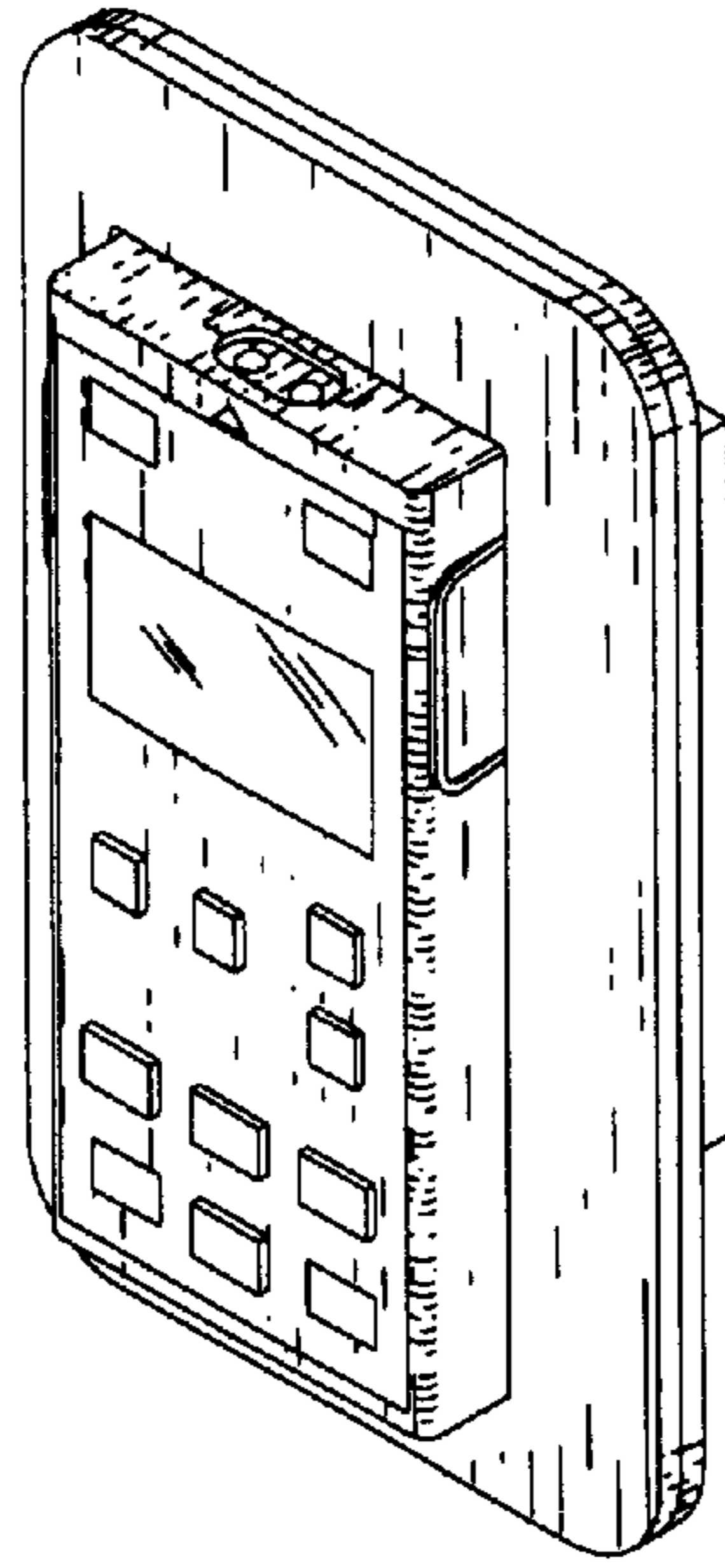

FIG. 1

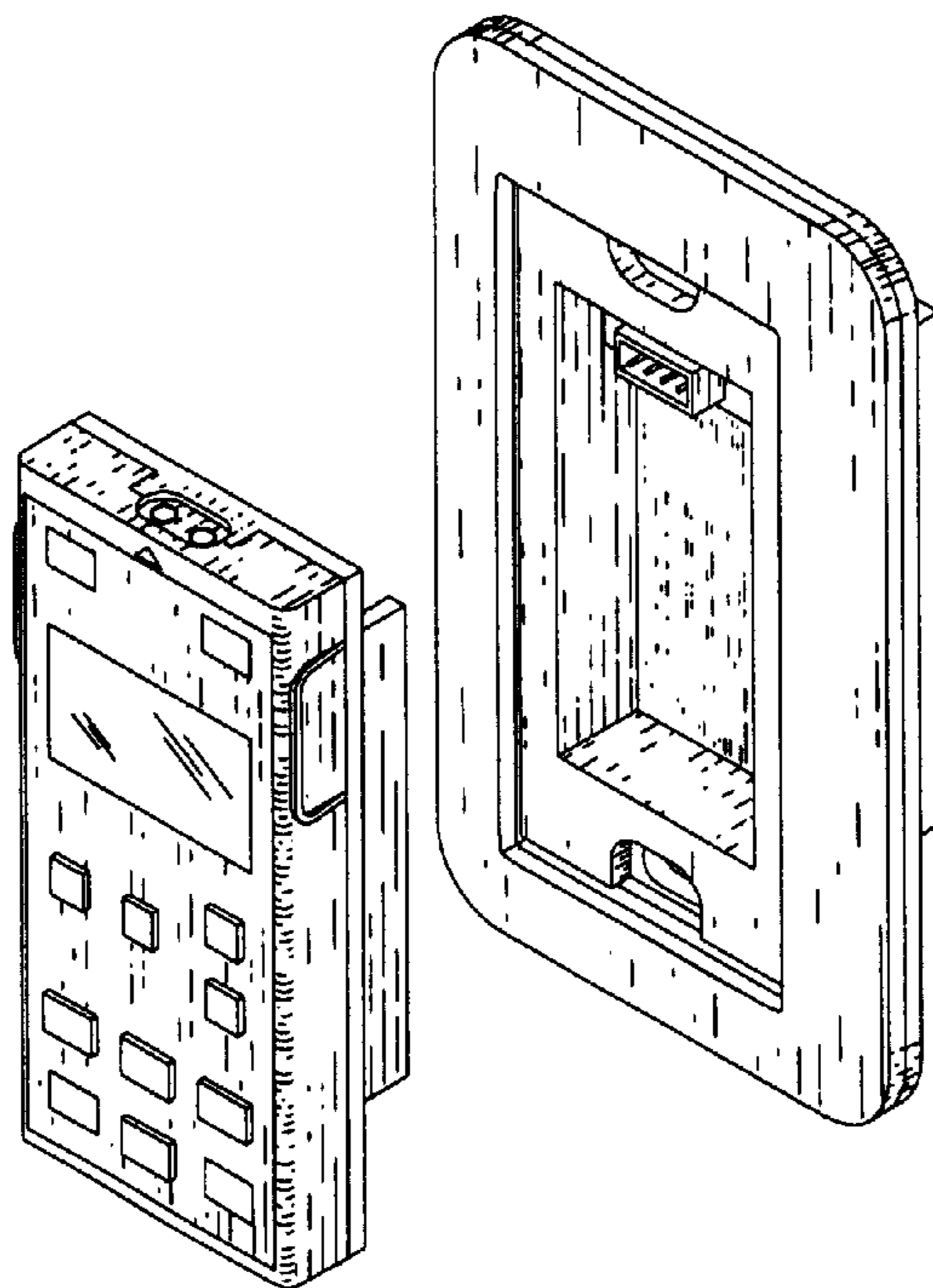

FIG. 2

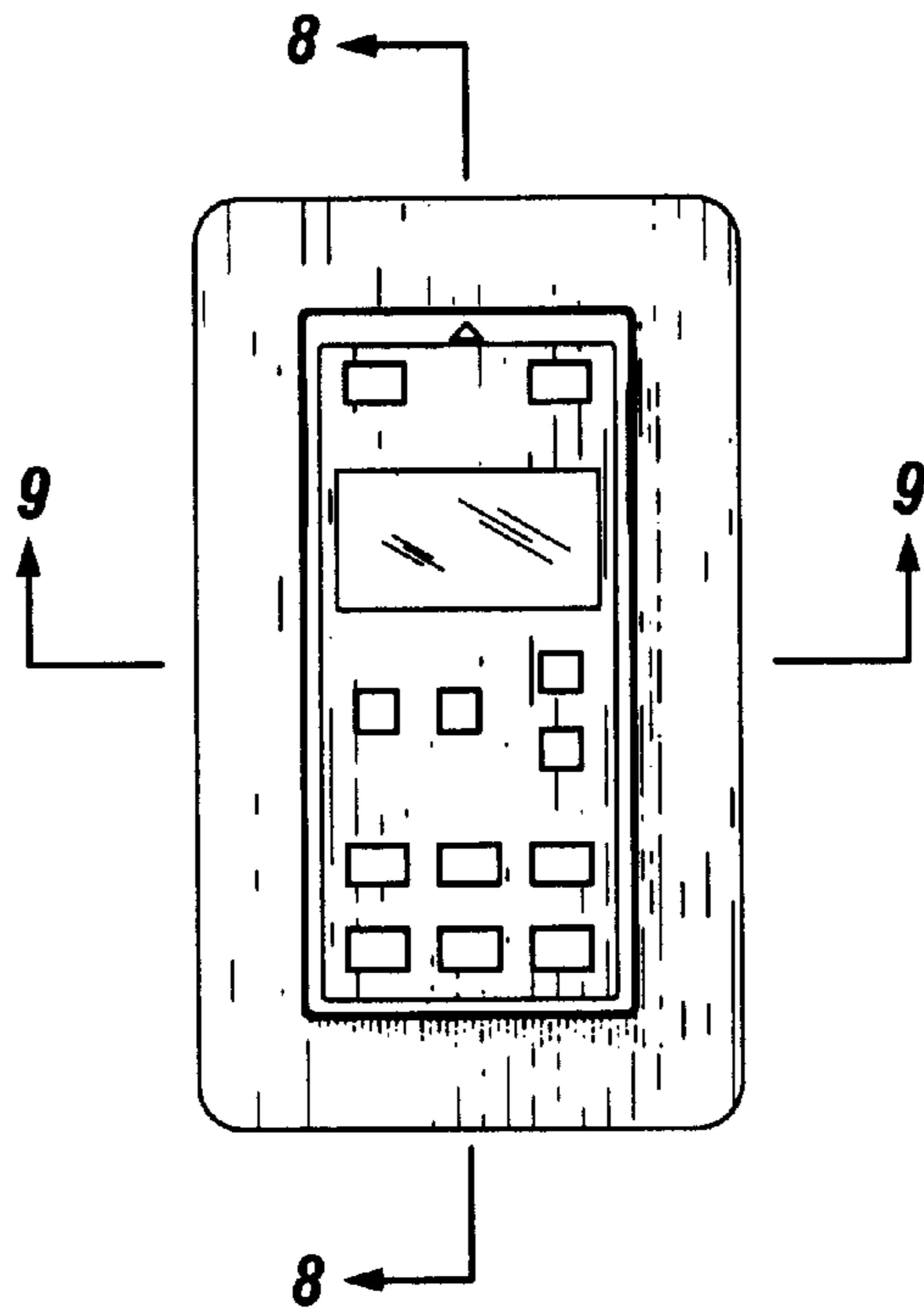

FIG. 3

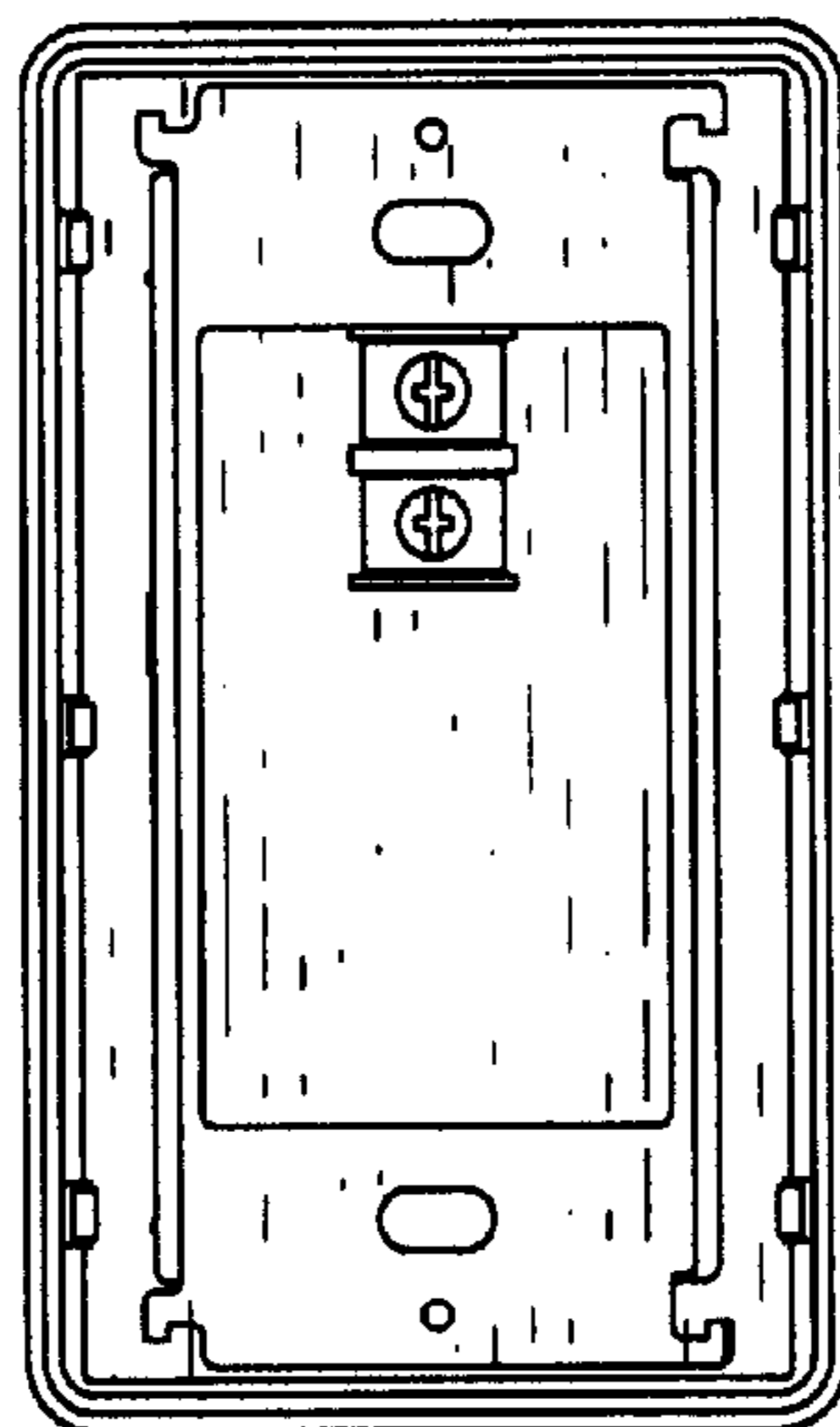

FIG. 4

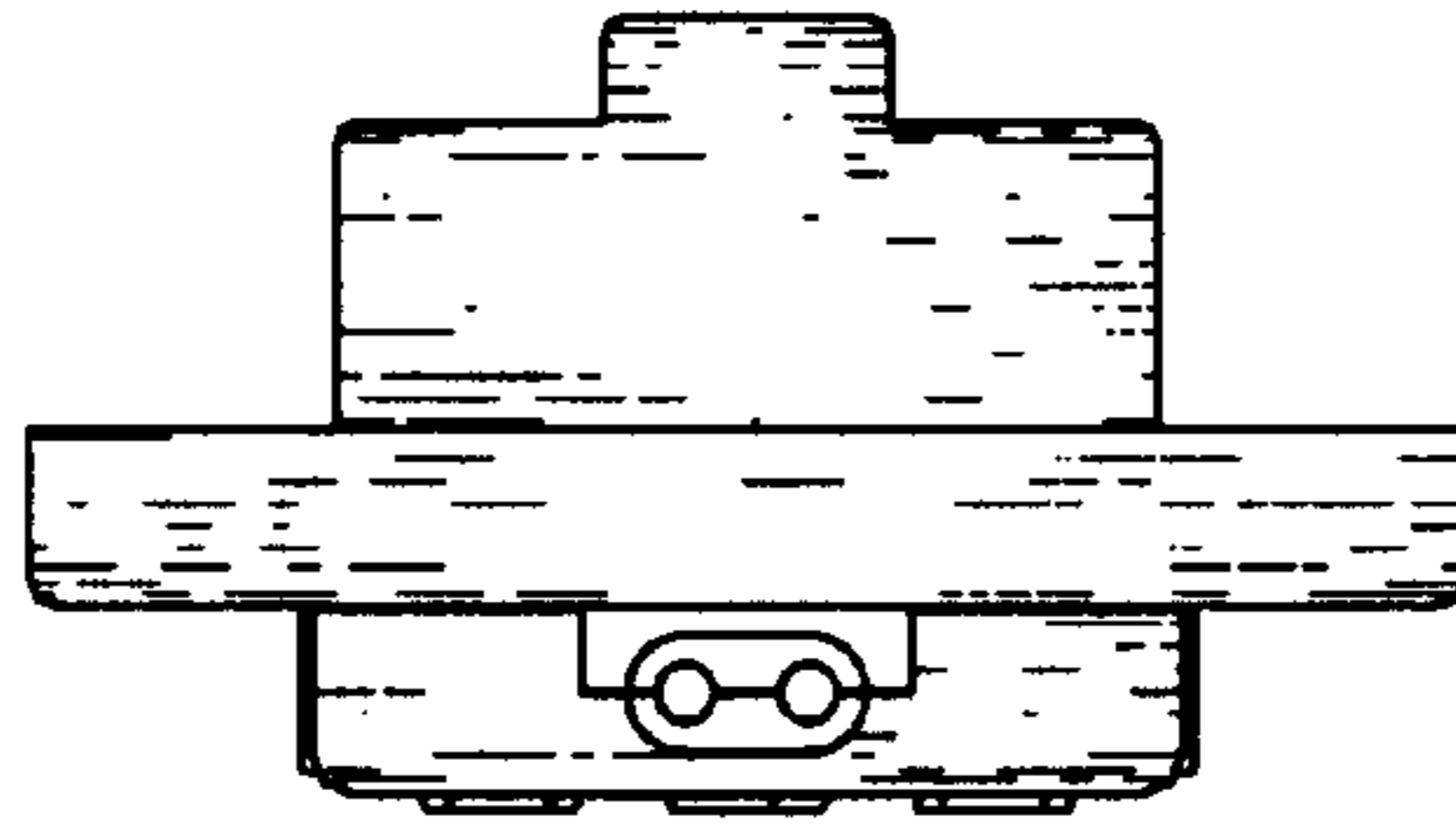

FIG. 5

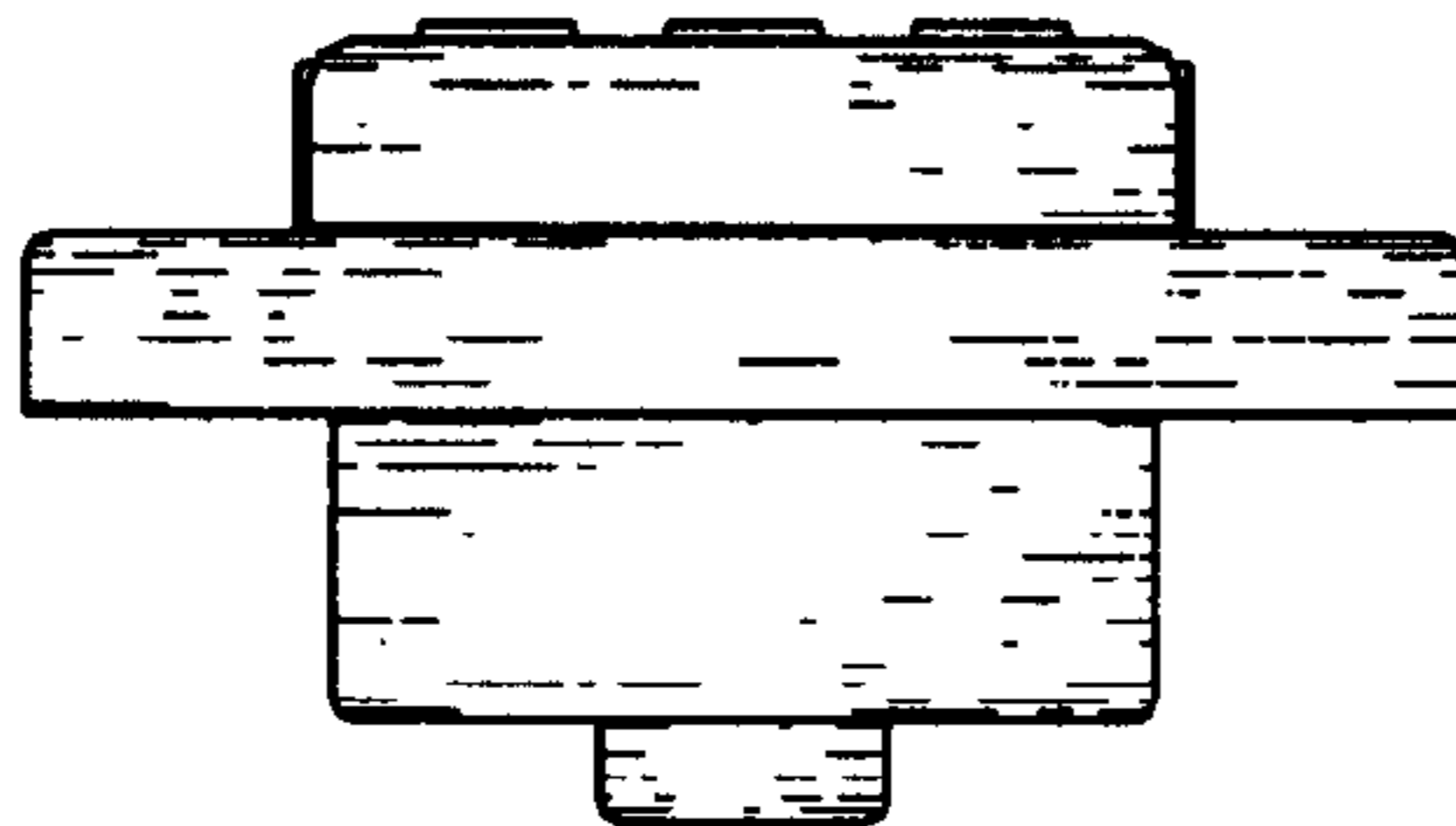

FIG. 6

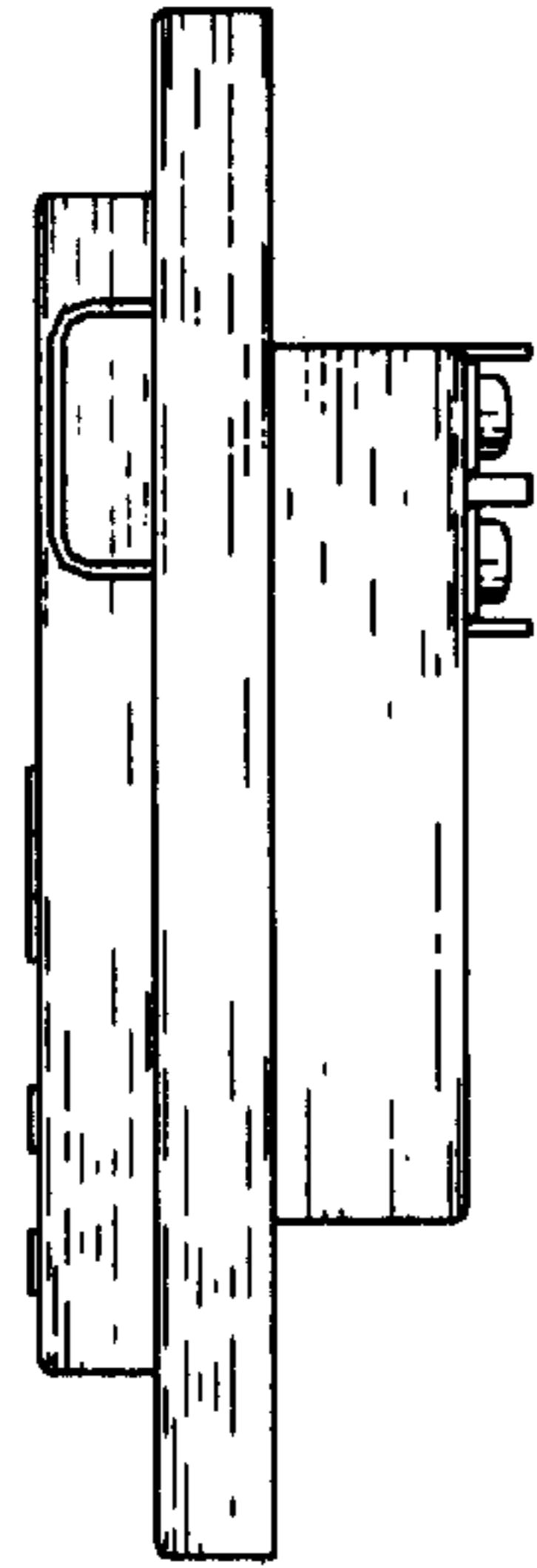

FIG. 7

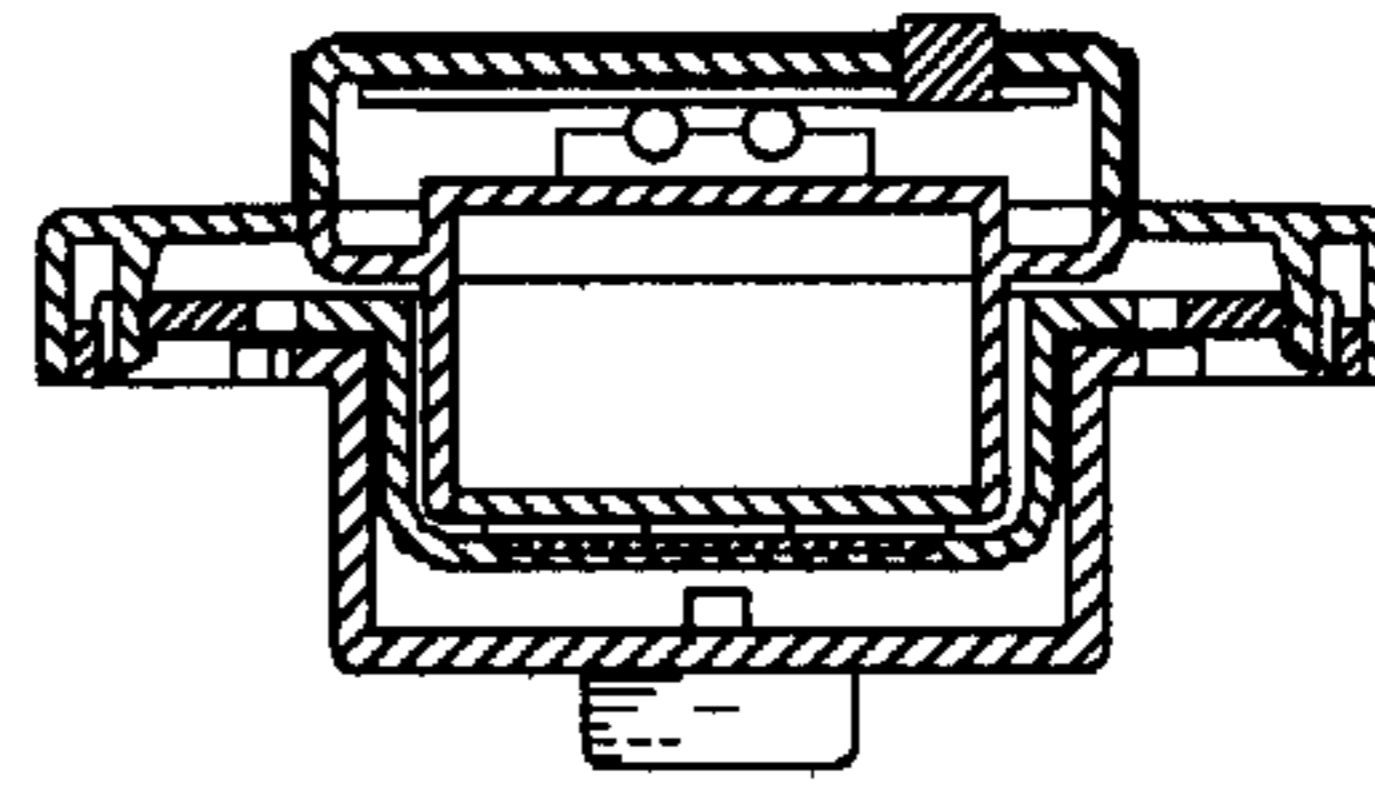

FIG. 9

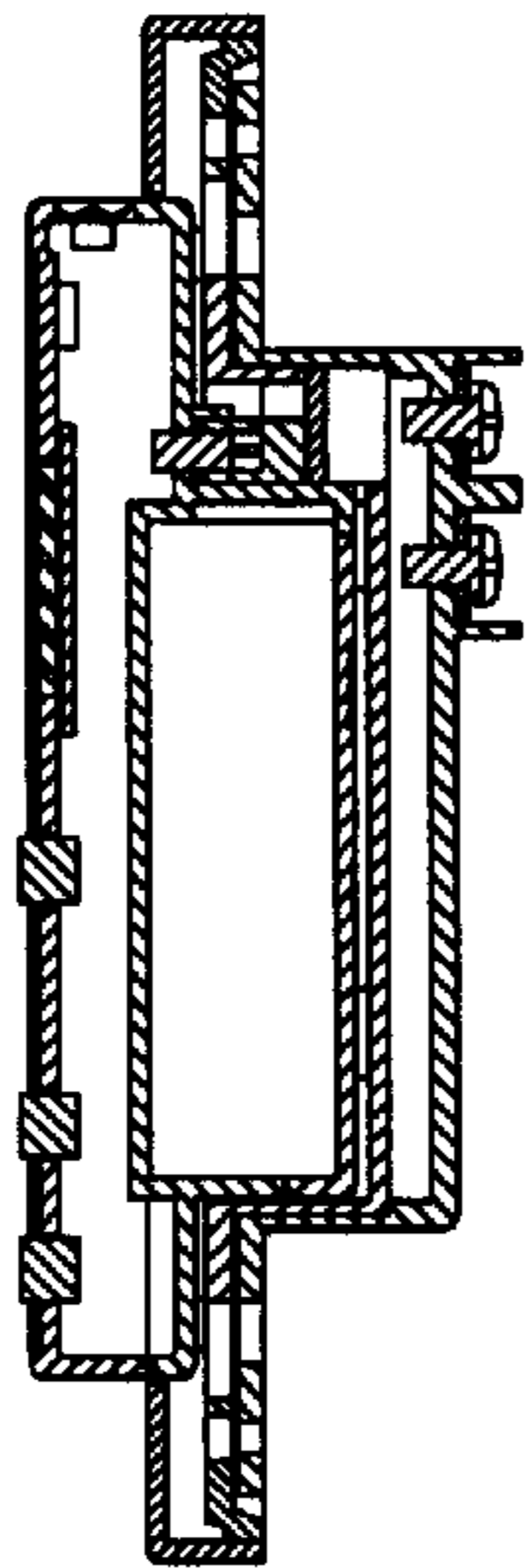

FIG. 8

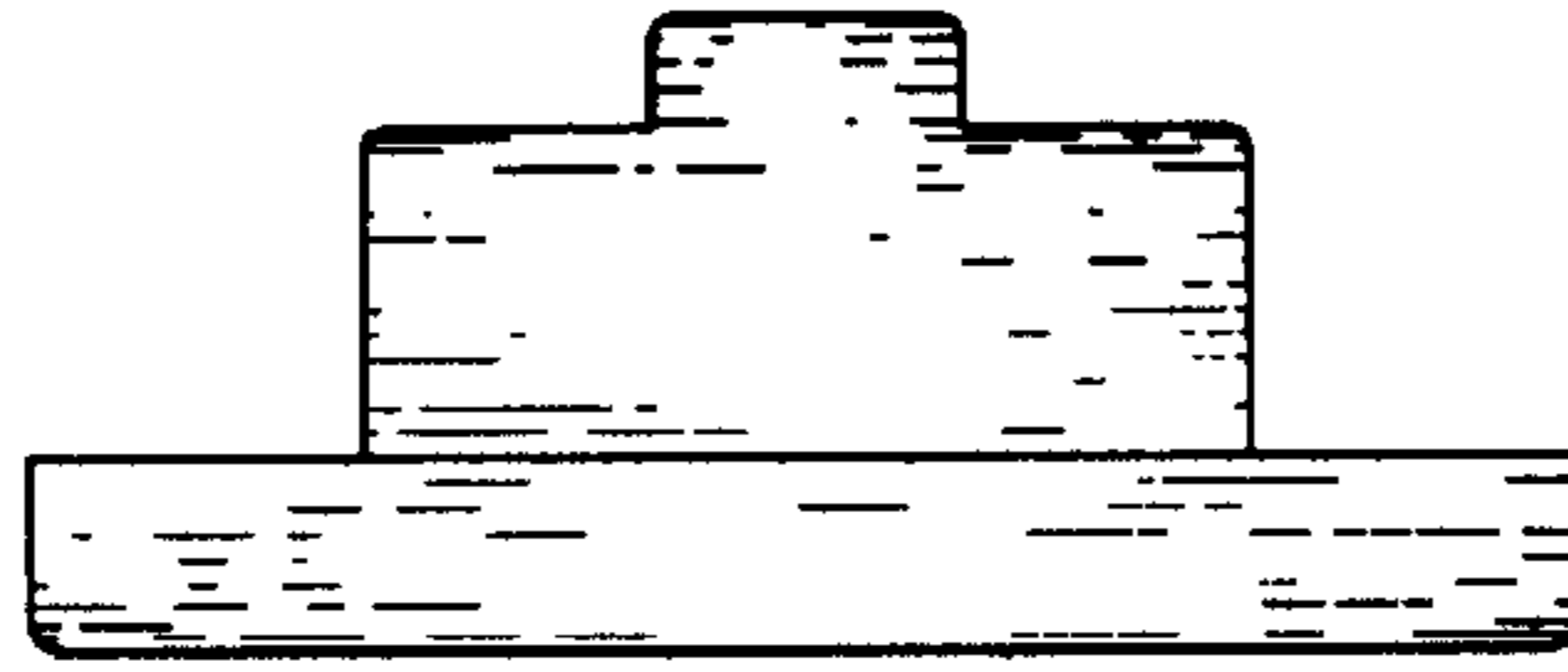

FIG. 10

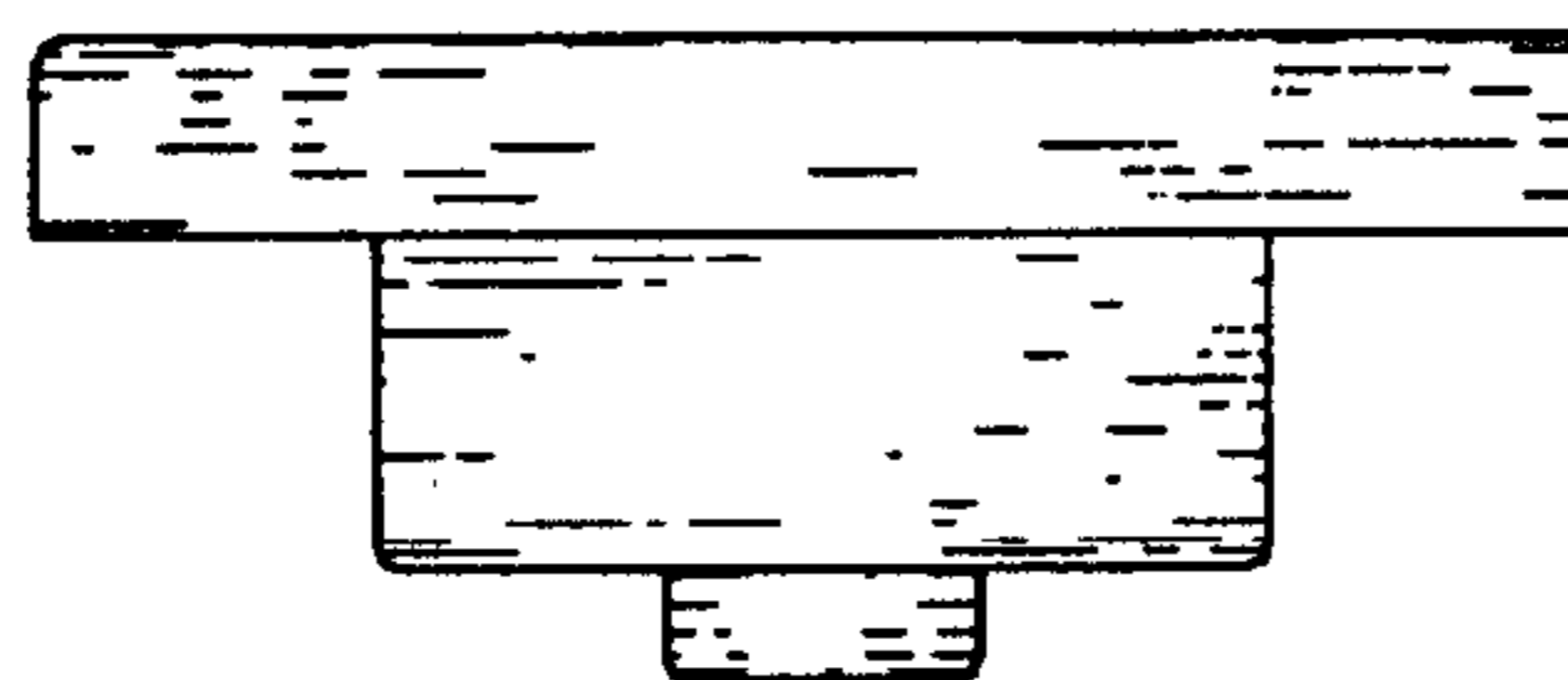

FIG. 11

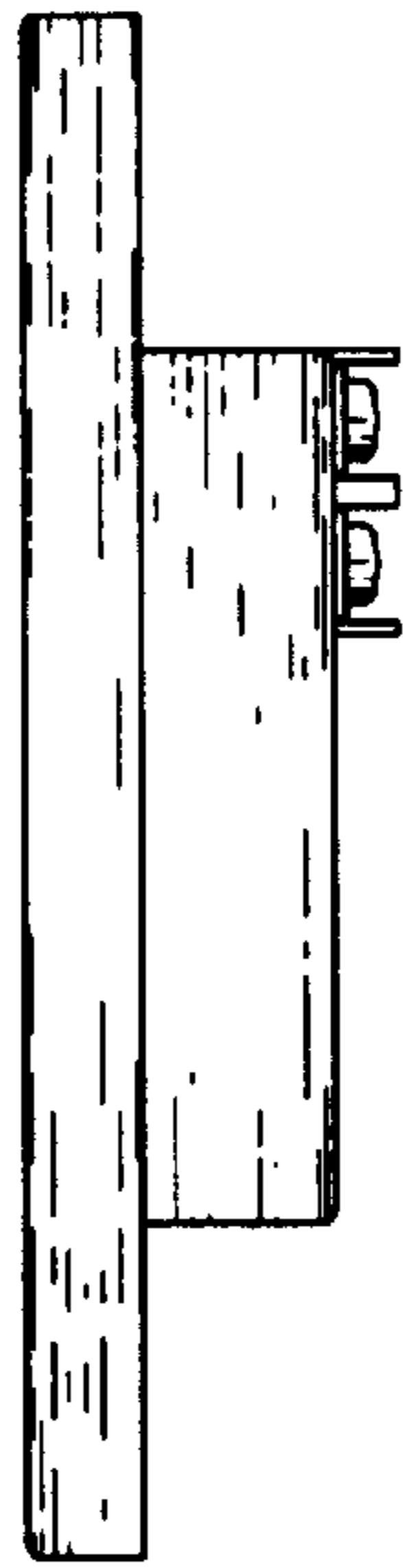

FIG. 12

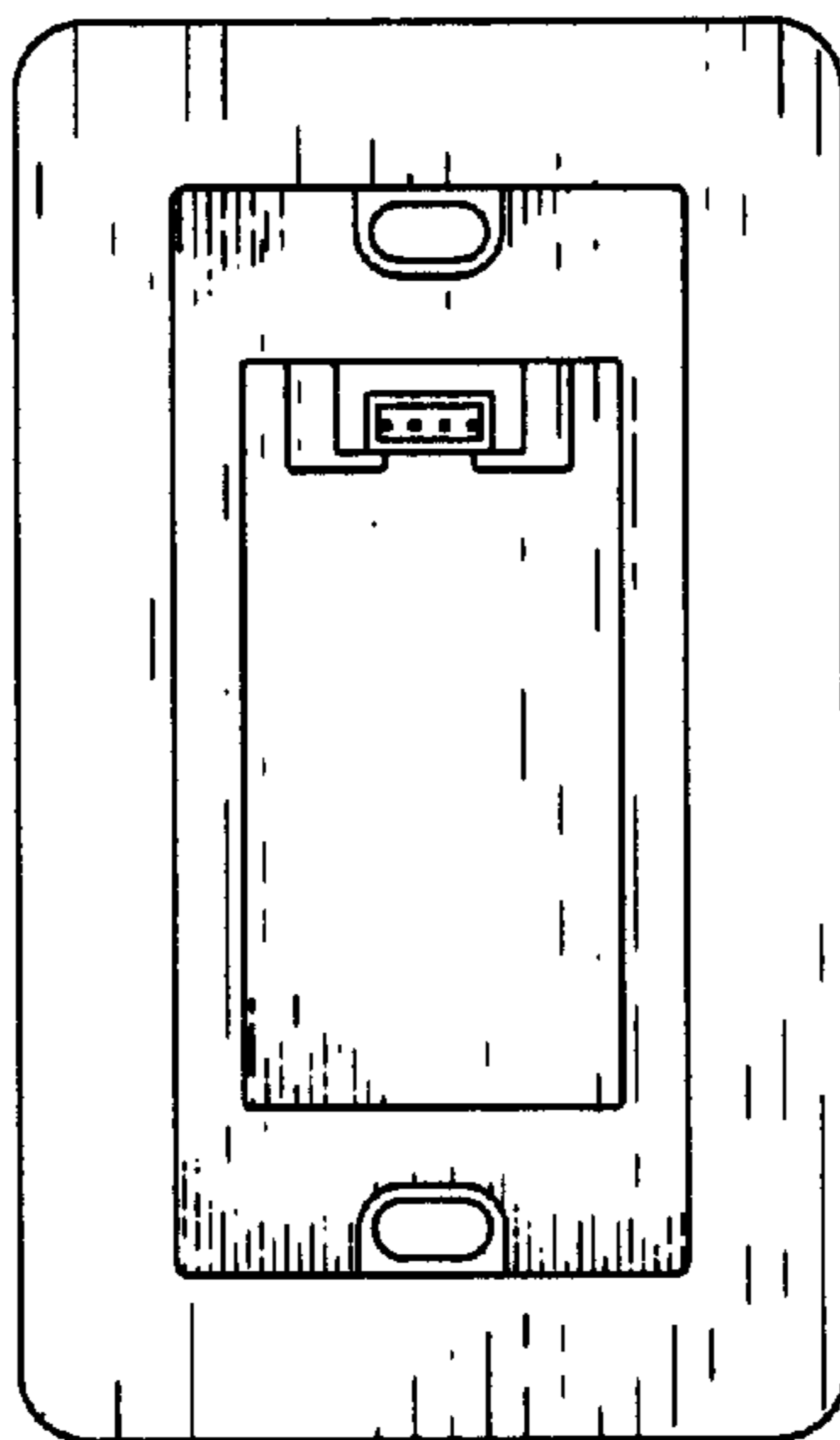

FIG. 13