

US00D533480S

(12) **United States Design Patent**  
**Bischoff et al.**

(10) **Patent No.:** **US D533,480 S**

(45) **Date of Patent:** **\*\* Dec. 12, 2006**

(54) **VEHICLE**

D430,507 S \* 9/2000 Warkuss ..... D12/92  
D444,102 S \* 6/2001 Guillaume et al. .... D12/91

(75) Inventors: **Klaus Bischoff**, Evessen (DE); **Urs Rahmel**, Braunschweig (DE); **Andreas Mindt**, Erkerode (DE)

\* cited by examiner

*Primary Examiner*—Melody N. Brown

(73) Assignee: **Volkswagen AG**, Wolfsburg (DE)

(74) *Attorney, Agent, or Firm*—Wolf & Samson PC; Klaus P. Stoffel

(\*\*) Term: **14 Years**

(57) **CLAIM**

(21) Appl. No.: **29/226,778**

The ornamental design for a vehicle, as shown and described.

(22) Filed: **Apr. 1, 2005**

**DESCRIPTION**

(30) **Foreign Application Priority Data**

Jan. 20, 2005 (DE) ..... 4 05 00 268

FIG. 1 is a front left side perspective view of the vehicle of the present invention;

(51) **LOC (8) Cl.** ..... **12-08**

FIG. 2 is a front right side perspective view thereof;

(52) **U.S. Cl.** ..... **D12/91**

FIG. 3 is a rear left side perspective view thereof;

(58) **Field of Classification Search** ..... D12/90–92,  
D12/86; D21/424, 433; 296/181.1  
See application file for complete search history.

FIG. 4 is a rear right side perspective view thereof;

FIG. 5 is a front view thereof;

FIG. 6 is a rear view thereof;

FIG. 7 is a right side view thereof; and,

FIG. 8 is a left side view thereof.

The license plate letters and numbers do not form part of the claimed design.

(56) **References Cited**

**U.S. PATENT DOCUMENTS**

D380,421 S \* 7/1997 Hoard ..... D12/91  
D385,828 S \* 11/1997 Mays ..... D12/92

**1 Claim, 8 Drawing Sheets**

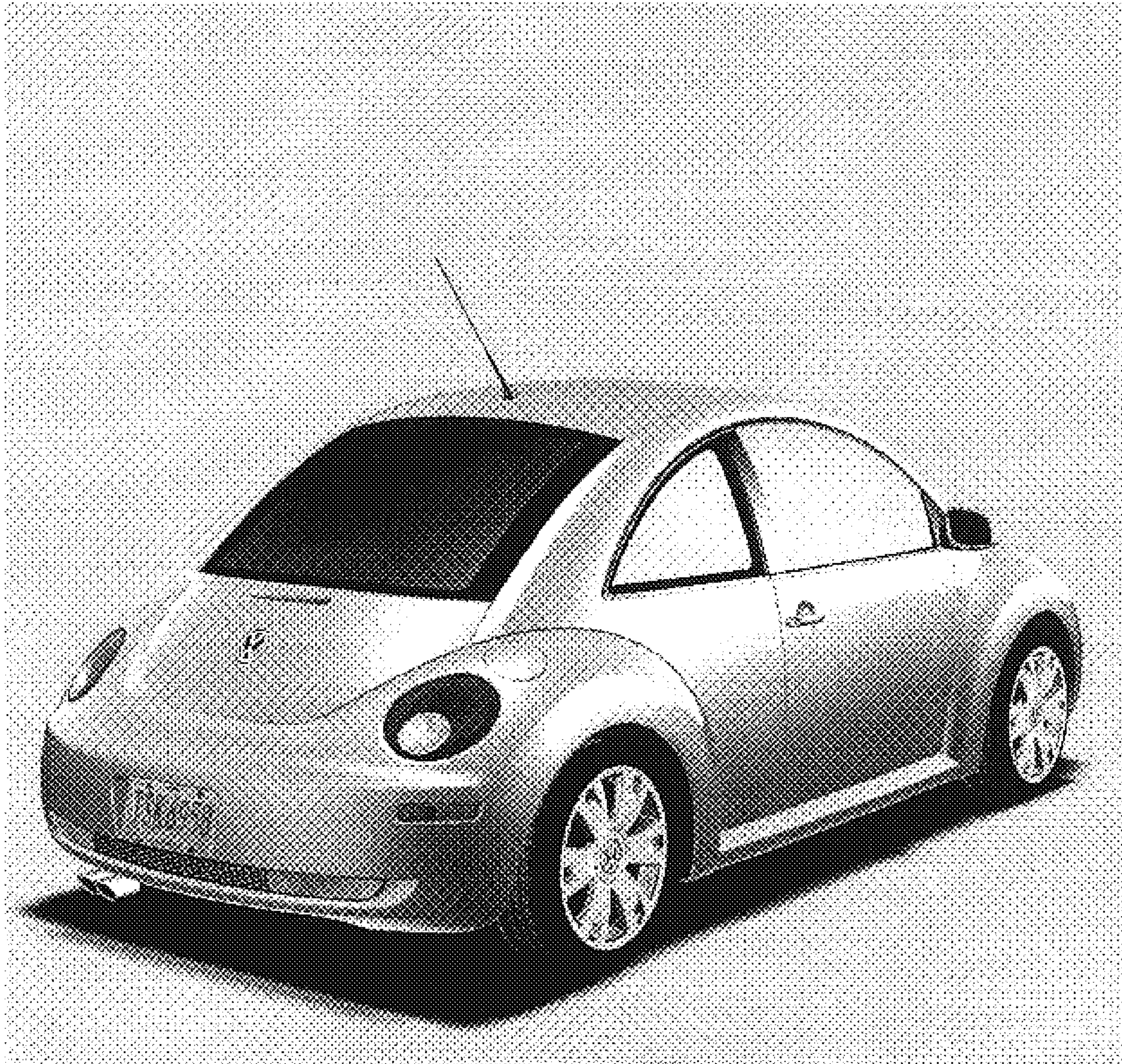



**Fig. 1**



**Fig. 2**



**Fig. 3**

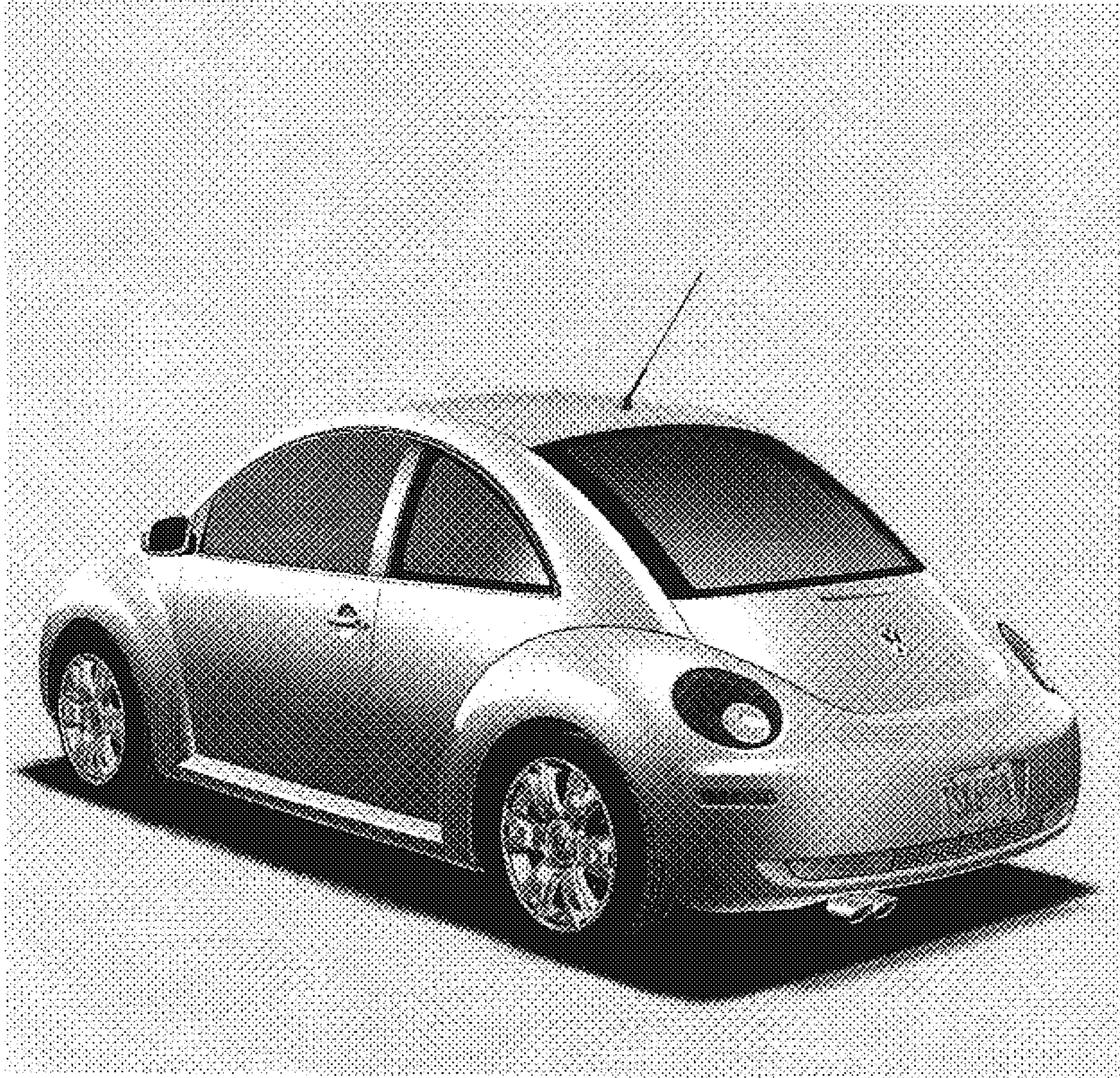

**Fig. 4**

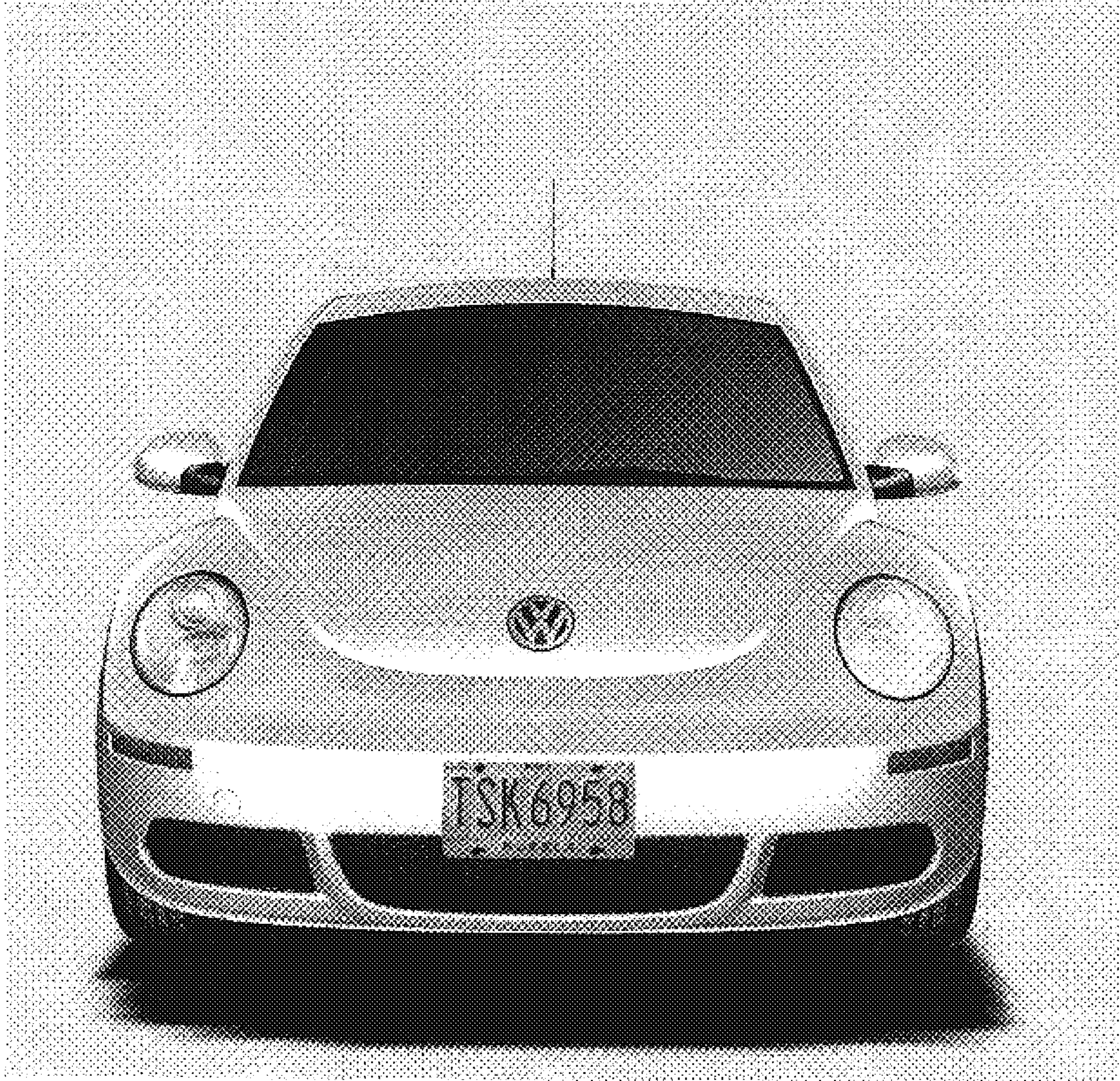

**Fig. 5**

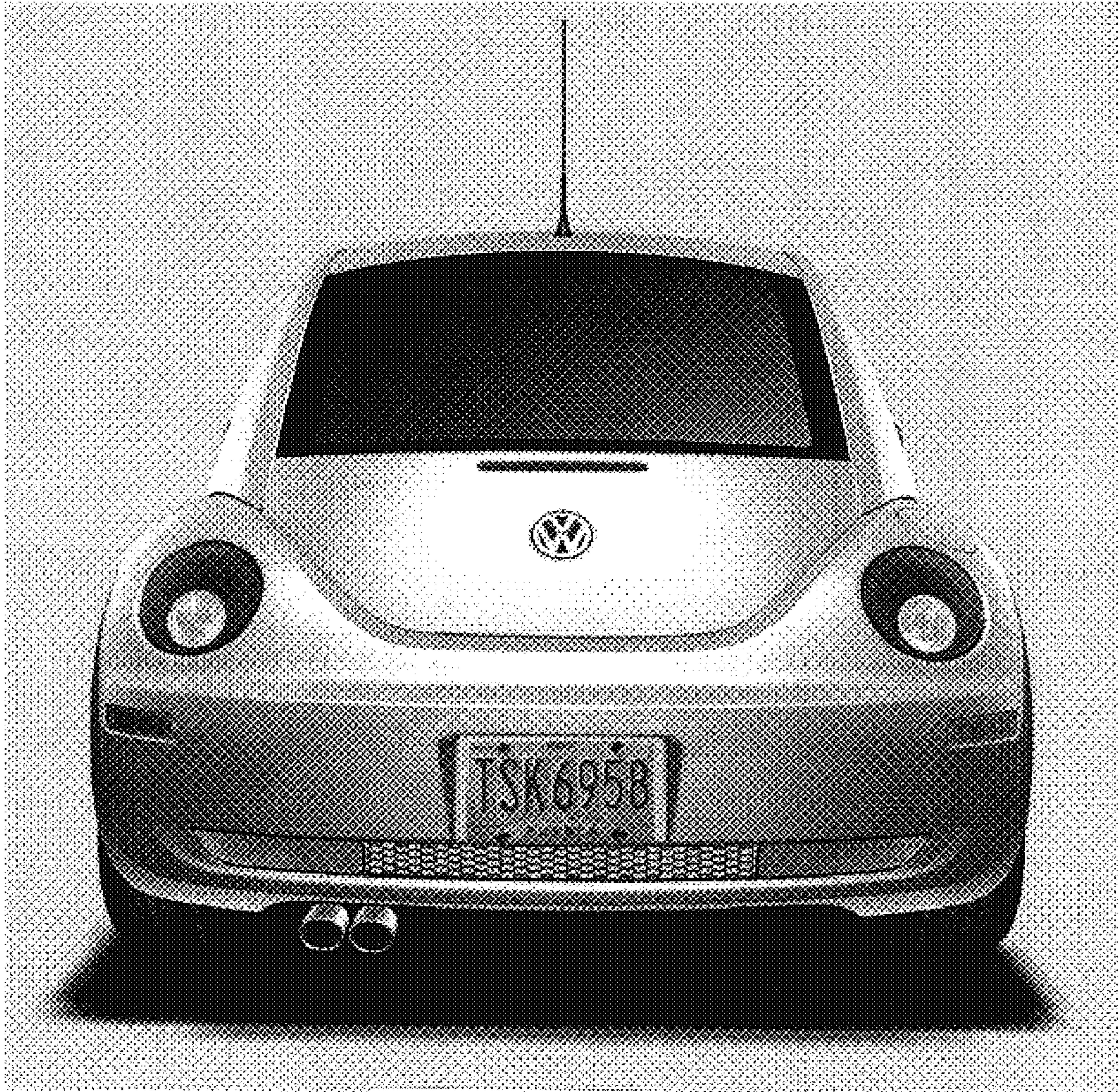

**Fig. 6**

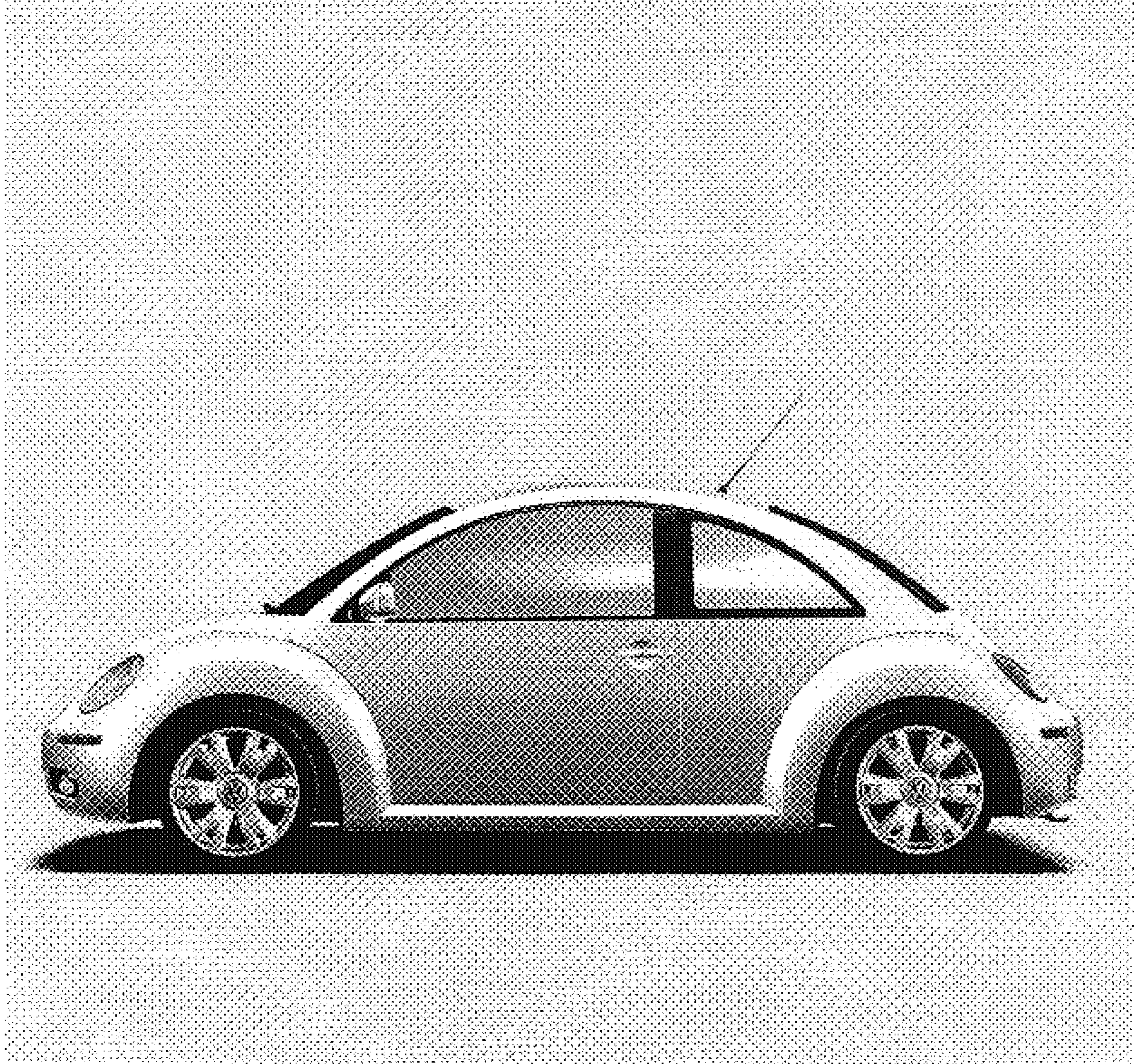

**Fig. 7**





**Fig. 8**