

US00D533437S

(12) **United States Design Patent**  
**Ruan**

(10) **Patent No.:** **US D533,437 S**

(45) **Date of Patent:** **\*\* Dec. 12, 2006**

(54) **PADLOCK SHACKLE HEPTAGON**

(75) Inventor: **Jiaqiang Ruan**, Kowloon (HK)

(73) Assignee: **Path Line (NG's) Holdings Limited**,  
Kowloon (HK)

(\*\*) Term: **14 Years**

(21) Appl. No.: **29/228,057**

(22) Filed: **Apr. 20, 2005**

(51) **LOC (8) Cl.** ..... **08-07**

(52) **U.S. Cl.** ..... **D8/343; D8/334**

(58) **Field of Classification Search** ..... D8/330,  
D8/331, 333, 334, 343, 499; 70/14, 18, 24,  
70/20, 25, 26, 32, 34, 35, 38 A, 38 B, 38 C,  
70/53

See application file for complete search history.

(56) **References Cited**

**U.S. PATENT DOCUMENTS**

|           |   |   |         |           |       |         |
|-----------|---|---|---------|-----------|-------|---------|
| 526,740   | A | * | 10/1894 | Rapaport  | ..... | 70/25   |
| D32,638   | S | * | 5/1900  | Voight    | ..... | D8/334  |
| 661,560   | A | * | 11/1900 | Stall     | ..... | 70/26   |
| 666,231   | A | * | 1/1901  | Lawson    | ..... | 70/20   |
| 767,004   | A | * | 8/1904  | Muchowicz | ..... | 70/39   |
| 1,016,455 | A | * | 2/1912  | Stone     | ..... | 70/38 B |

|           |    |   |         |          |       |         |
|-----------|----|---|---------|----------|-------|---------|
| 1,629,388 | A  | * | 5/1927  | Jackson  | ..... | 70/50   |
| 1,777,424 | A  | * | 10/1930 | Atkins   | ..... | 70/26   |
| 5,372,019 | A  | * | 12/1994 | Hsiao    | ..... | 70/38 A |
| 5,727,405 | A  | * | 3/1998  | Cromwell | ..... | 70/38 B |
| 6,530,248 | B1 | * | 3/2003  | Parker   | ..... | 70/14   |
| D484,777  | S  | * | 1/2004  | Ruan     | ..... | D8/334  |
| D491,044  | S  | * | 6/2004  | Vito     | ..... | D8/343  |

\* cited by examiner

*Primary Examiner*—Prabhakar Deshmukh

(74) *Attorney, Agent, or Firm*—Birch, Stewart, Kolasch & Birch, LLP

(57) **CLAIM**

The ornamental design for a padlock shackle heptagon, as shown and described.

**DESCRIPTION**

FIG. 1 is a front view of a padlock shackle heptagon showing my new design;  
FIG. 2 is a rear view thereof;  
FIG. 3 is a right side view thereof;  
FIG. 4 is a left side view thereof;  
FIG. 5 is a top plan view thereof;  
FIG. 6 is a bottom view thereof; and,  
FIG. 7 is a perspective view thereof.

**1 Claim, 7 Drawing Sheets**

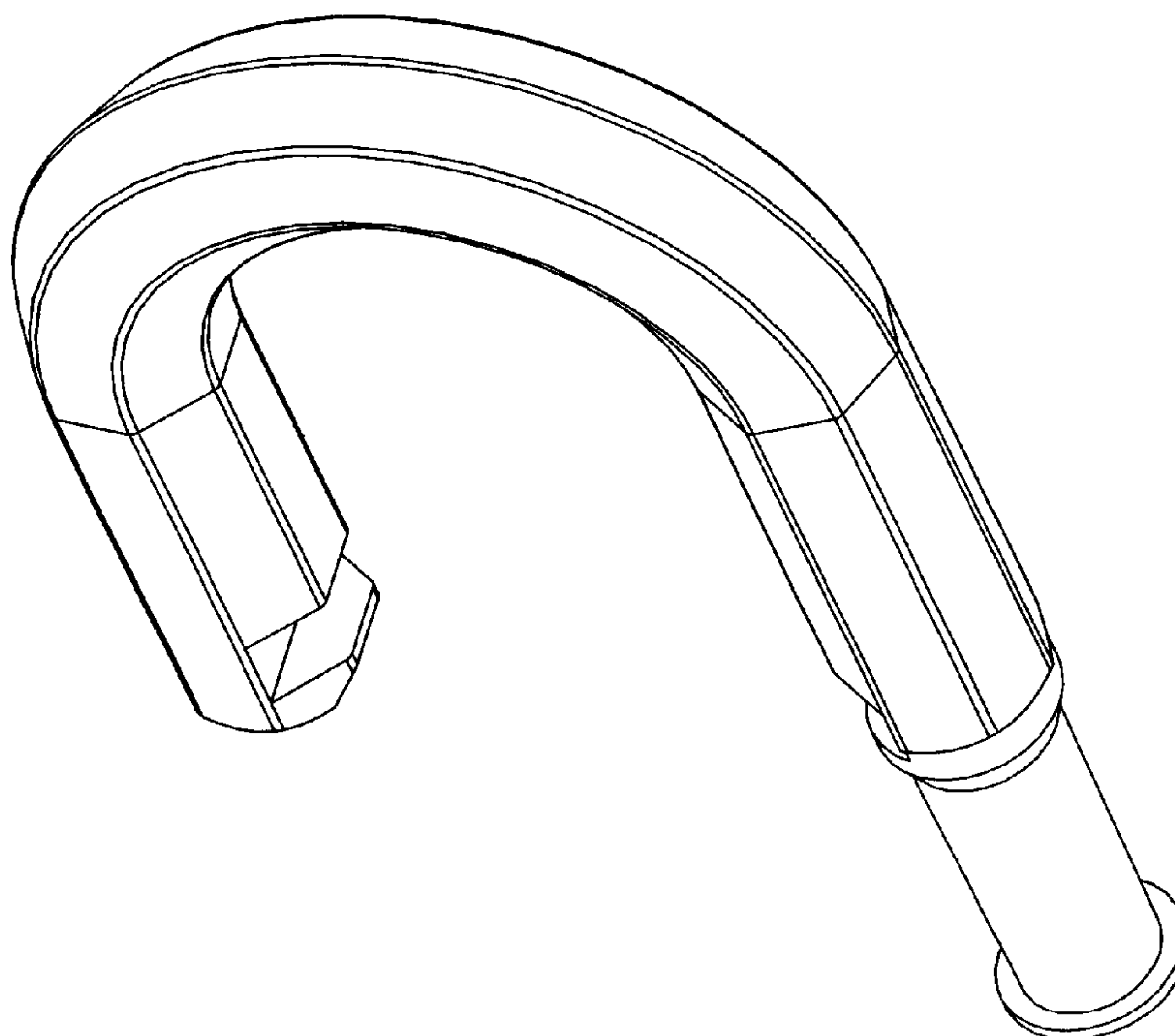

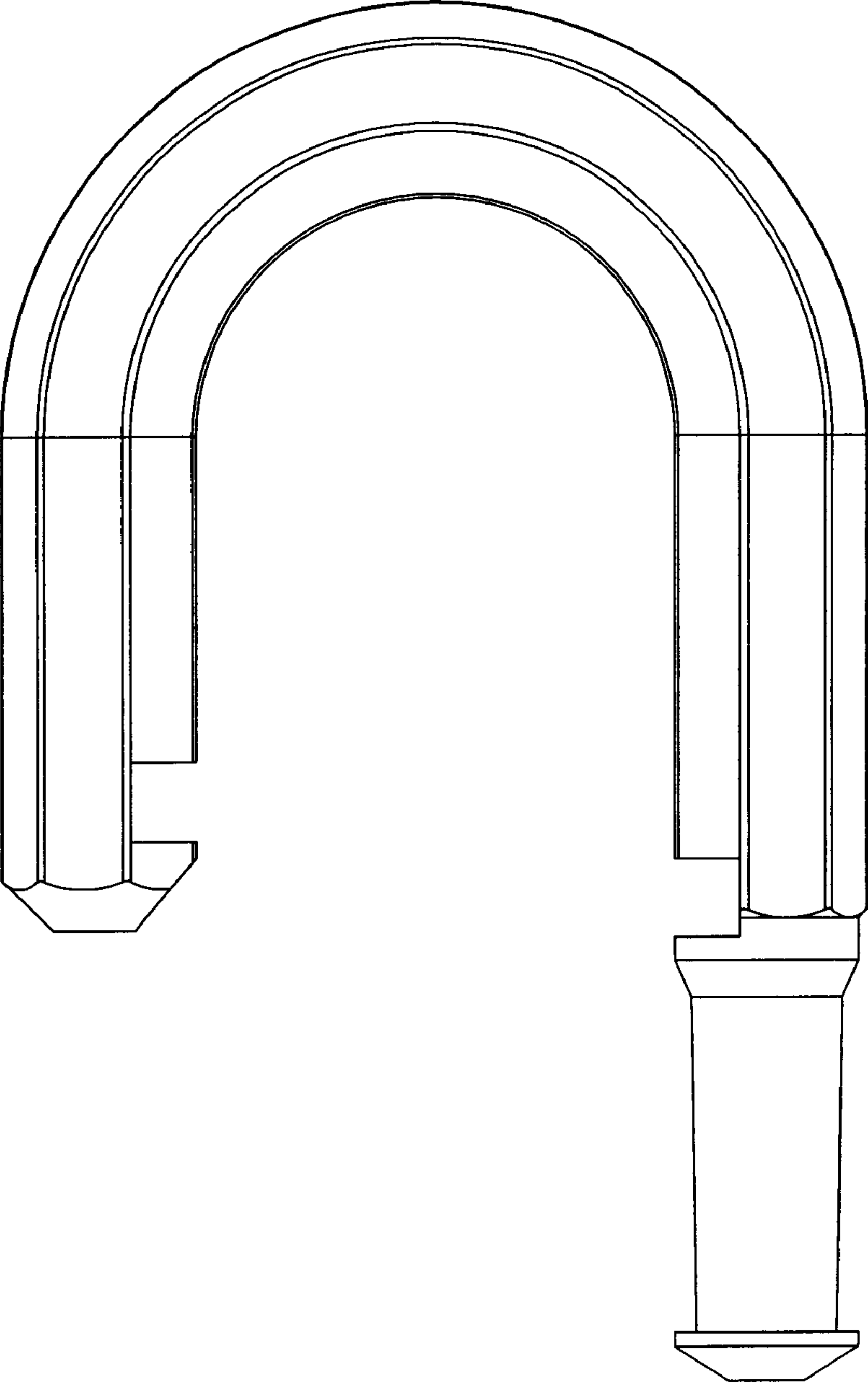

FIG. 1

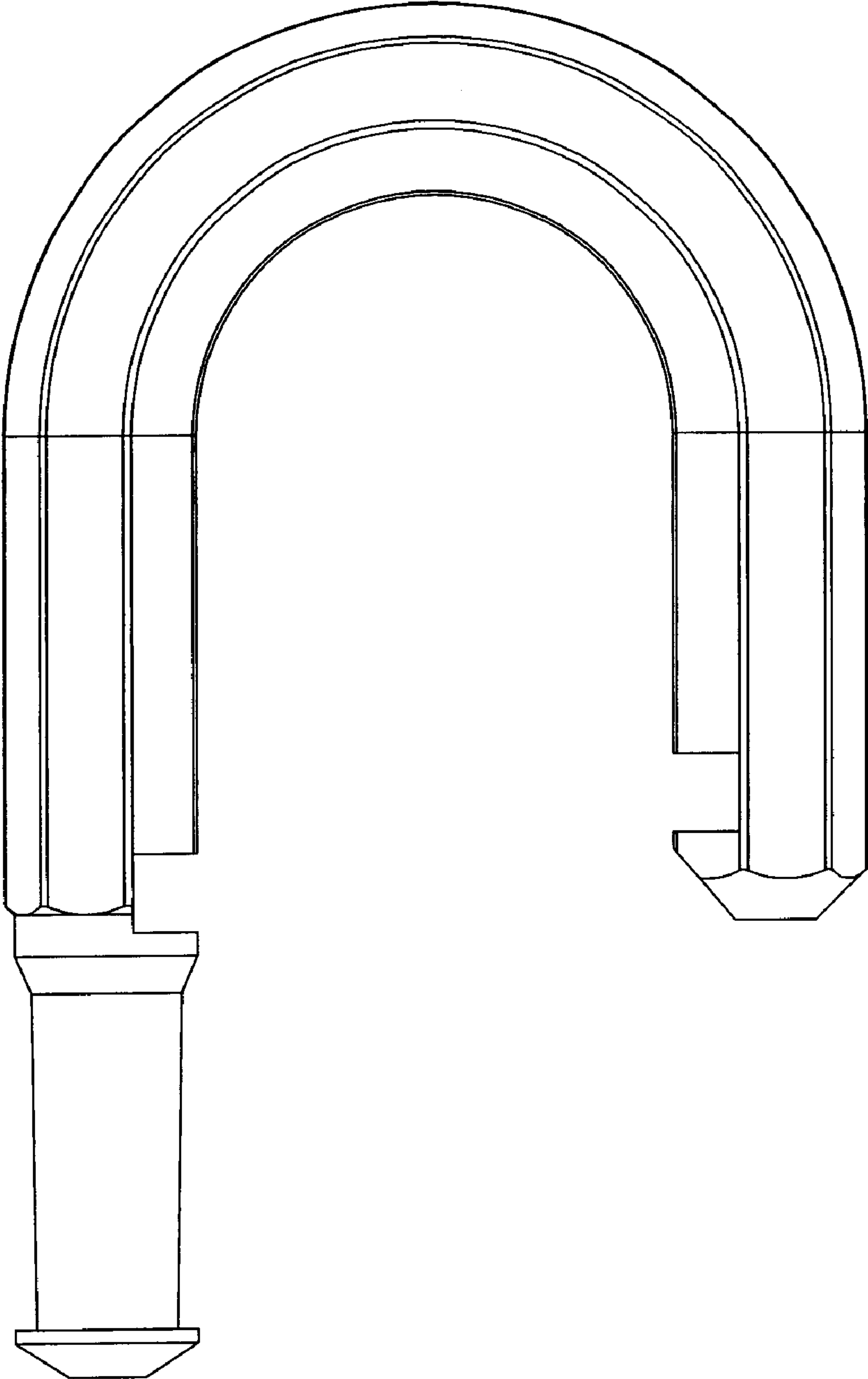

FIG. 2

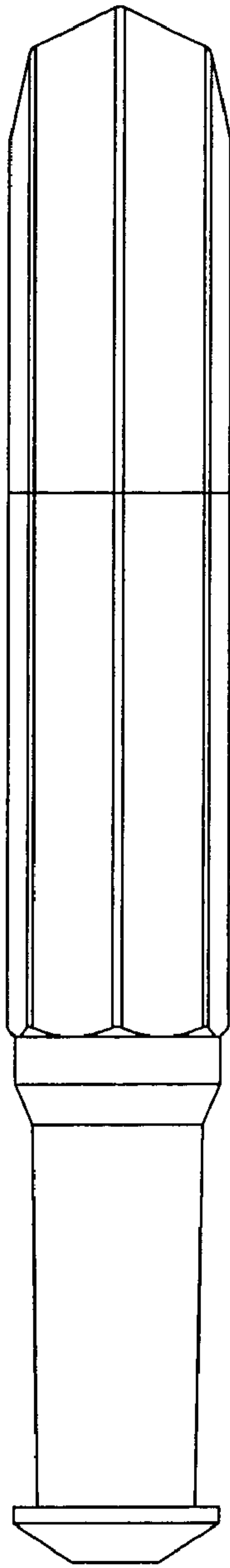

FIG. 3

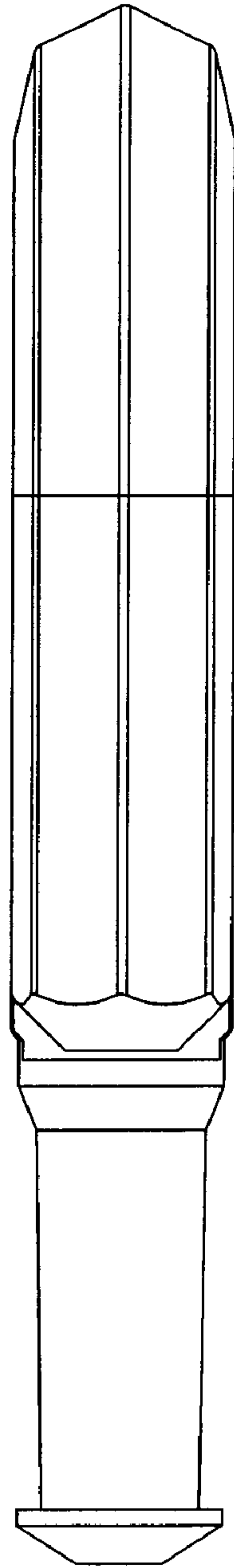

FIG. 4

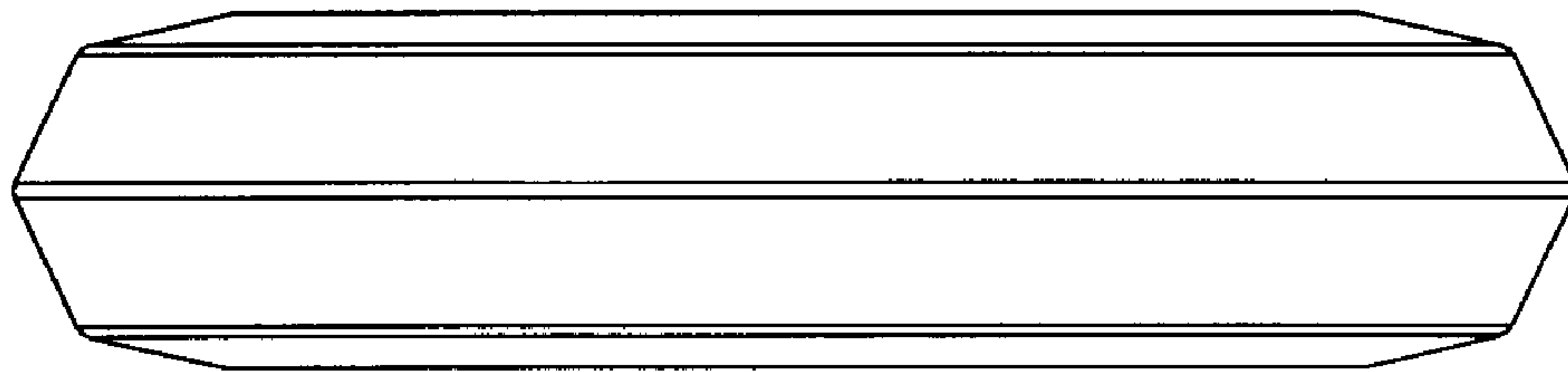

FIG. 5

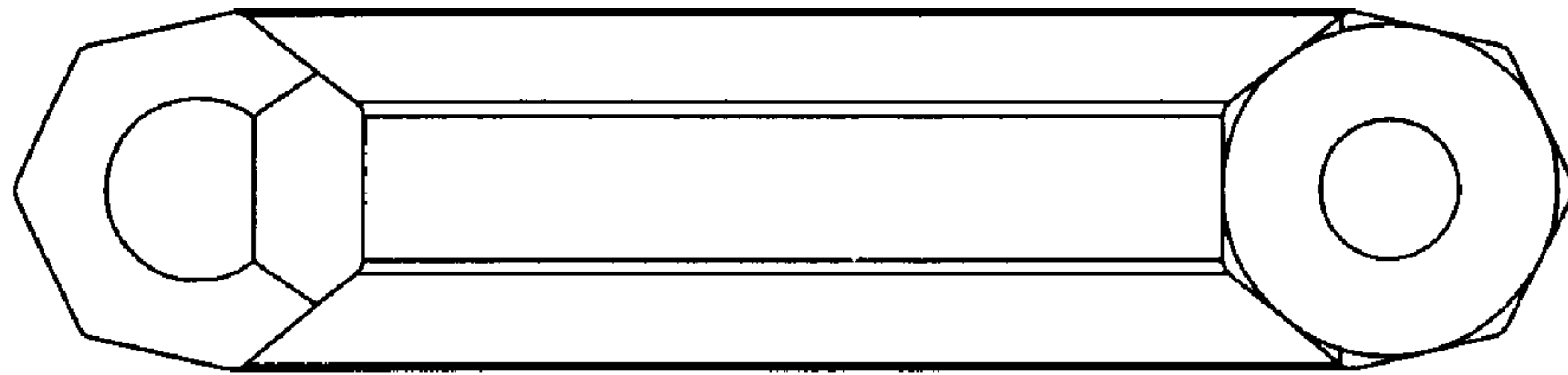

FIG. 6

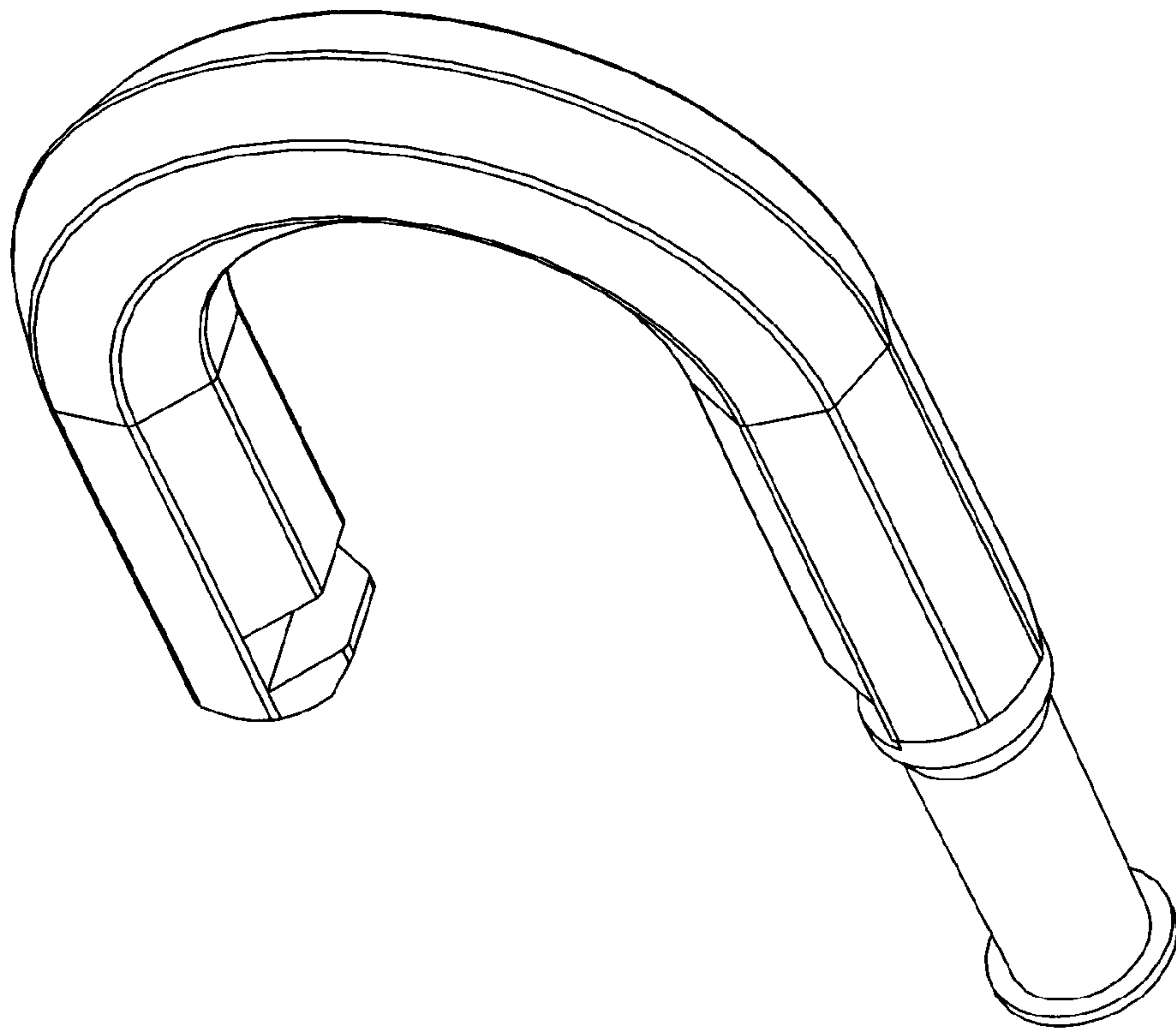

FIG. 7