



US00D533336S

(12) **United States Design Patent** (10) **Patent No.:** **US D533,336 S**
Walker (45) **Date of Patent:** **** Dec. 12, 2006**

(54) **ORTHOTIC SHOE INSERT**

(75) Inventor: **John Walker**, Ferndale, WA (US)

(73) Assignee: **Superfeet Worldwide, L.P.**, Ferndale, WA (US)

(**) Term: **14 Years**

(21) Appl. No.: **29/236,599**

(22) Filed: **Aug. 17, 2005**

(51) **LOC (8) Cl.** **02-99**

(52) **U.S. Cl.** **D2/961**

(58) **Field of Classification Search** D2/946,
D2/961; 36/88, 91, 92, 43-45, 55, 71
See application file for complete search history.

(56) **References Cited**

U.S. PATENT DOCUMENTS

4,808,469	A	*	2/1989	Hiles	36/44
D328,967	S		9/1992	Brown		
D329,129	S		9/1992	Brown		
D332,003	S		12/1992	Brown		
5,394,626	A		3/1995	Brown		
D357,349	S		4/1995	Vasyli		
D396,138	S		7/1998	Roy		
D418,666	S	*	1/2000	Brown	D2/961
D461,300	S		8/2002	Hall		
D475,184	S		6/2003	Polifroni		
6,675,501	B1	*	1/2004	Pfander	36/28
D489,521	S		5/2004	Bacon		
D498,043	S		11/2004	Walker		
D513,662	S	*	1/2006	Bayly et al.	D2/961
D515,293	S	*	2/2006	Maguire	D2/961
D517,291	S	*	3/2006	Vasyli	D2/961
7,010,870	B1	*	3/2006	Mick et al.	36/44
7,017,218	B1	*	3/2006	Nguyen	36/44
7,017,285	B1	*	3/2006	Lakic	36/44

D518,945 S * 4/2006 Vasyli D2/961
D520,221 S * 5/2006 Bray et al. D2/961

* cited by examiner

Primary Examiner—Dominic Simone

(74) *Attorney, Agent, or Firm*—Todd N. Hathaway

(57) **CLAIM**

The ornamental design for an orthotic shoe insert, as shown and described.

DESCRIPTION

FIG. 1 is a front perspective view of an orthotic shoe insert showing my new design, FIG. 1 showing a right-foot insert the left-foot insert being a mirror image identical thereto, FIG. 2 is a top plan view of the orthotic shoe insert; FIG. 3 is a bottom plan view thereof; FIG. 4 is a left side elevational view thereof; FIG. 5 is a right side elevational view thereof; FIG. 6 is front elevational view thereof; FIG. 7 is a rear elevational view thereof; FIG. 8 is a front perspective view of the cushioning body member of the orthotic shoe insert of FIGS. 1-7, shown separately for clarity of disclosure; FIG. 9 is a top plan view of the cushioning body member; FIG. 10 is bottom plan view thereof; FIG. 11 is a left side elevational view thereof; FIG. 12 is a right side elevational view thereof; FIG. 13 is a front elevational view thereof; FIG. 14 is a rear elevational view thereof; FIG. 15 is a front perspective view of the rigid cap member of the orthotic shoe insert of FIGS. 1-7, shown separately for clarity of disclosure; FIG. 16 is a top plan view of the rigid cap member; FIG. 17 is a bottom plan view thereof; FIG. 18 is a left side elevational view thereof; FIG. 19 is a right side elevational view thereof; FIG. 20 is a front elevational view thereof; and, FIG. 21 is a rear elevational view thereof.

1 Claim, 5 Drawing Sheets

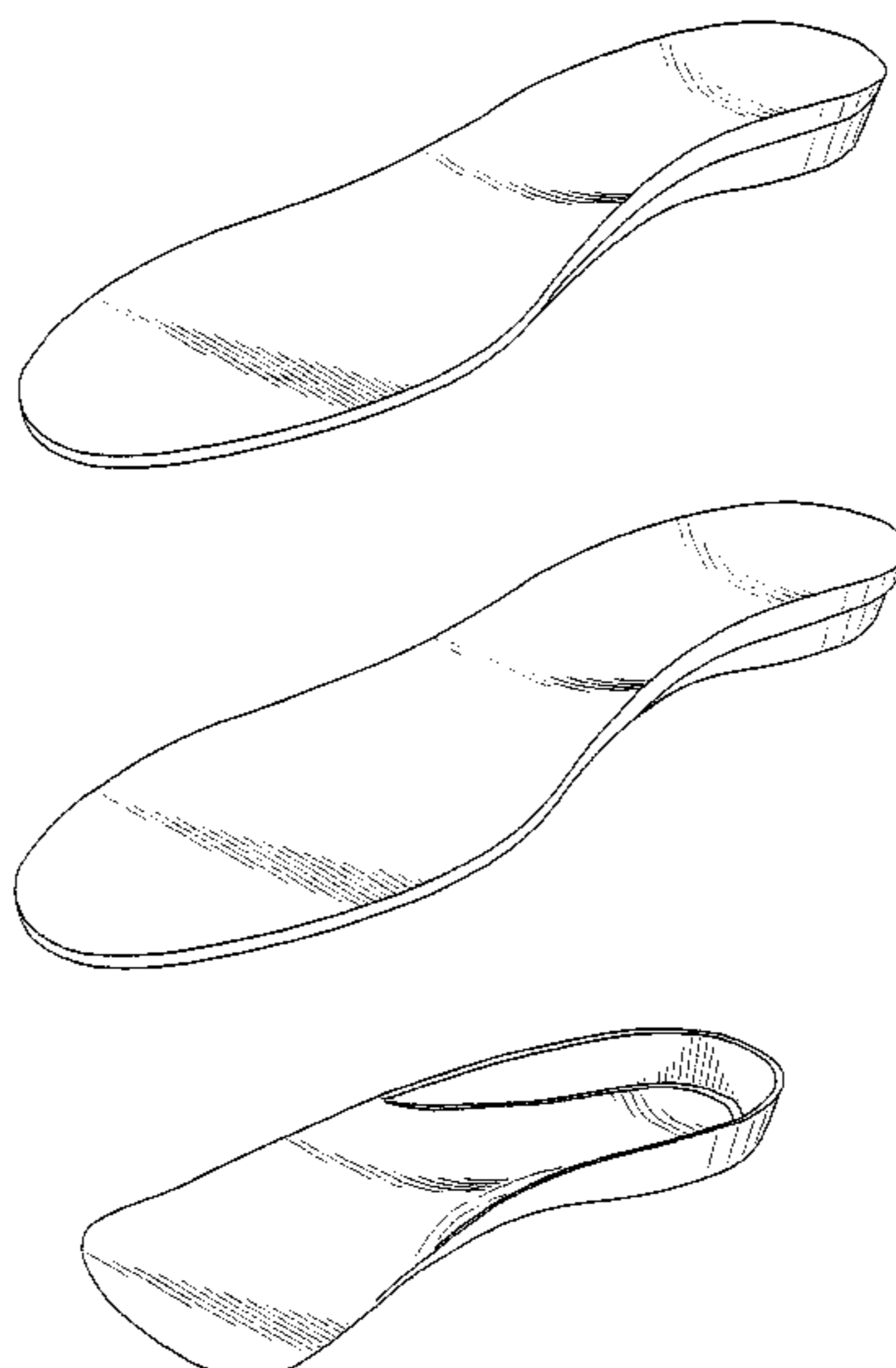

FIG. 1

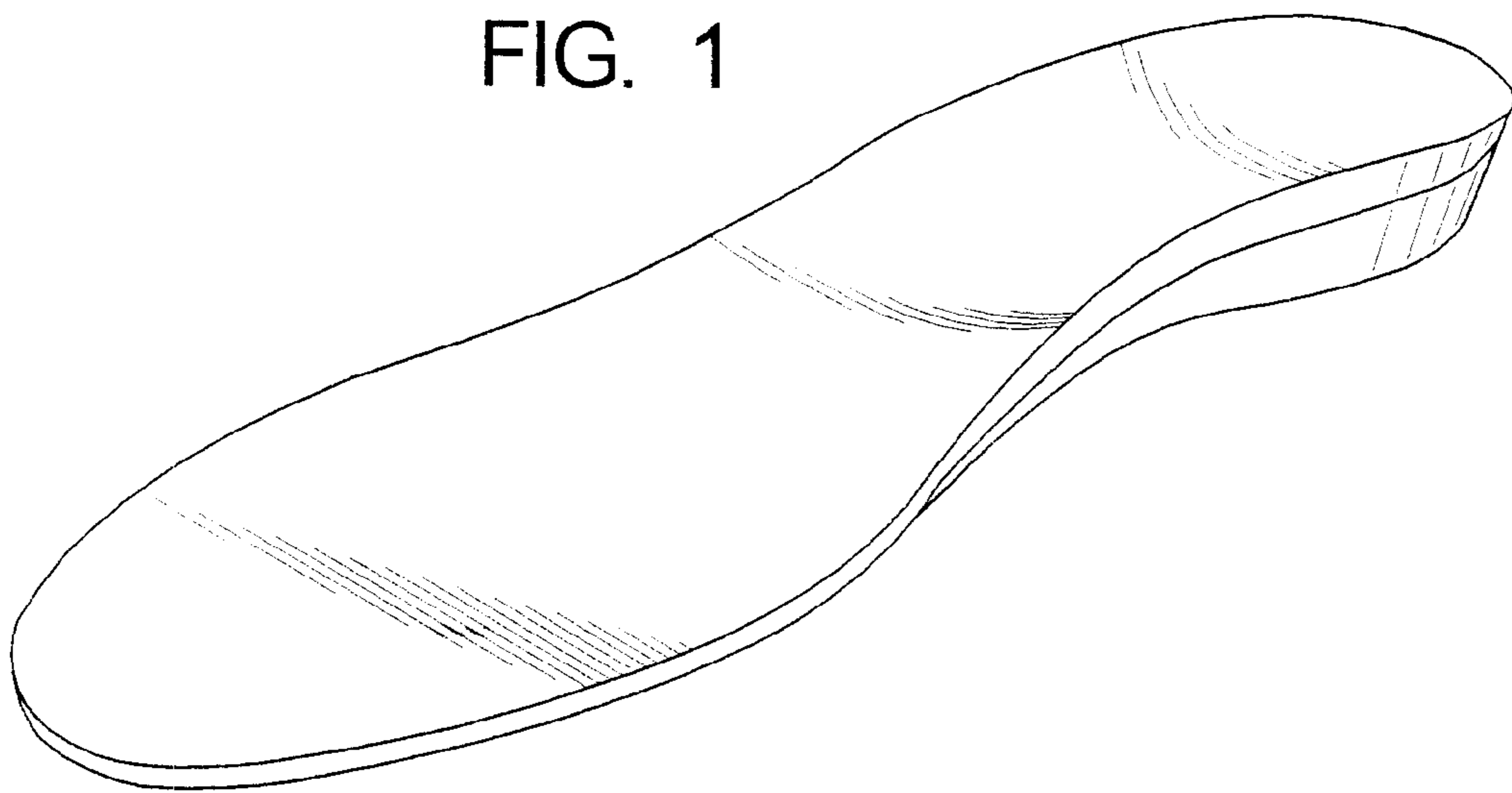

FIG. 2

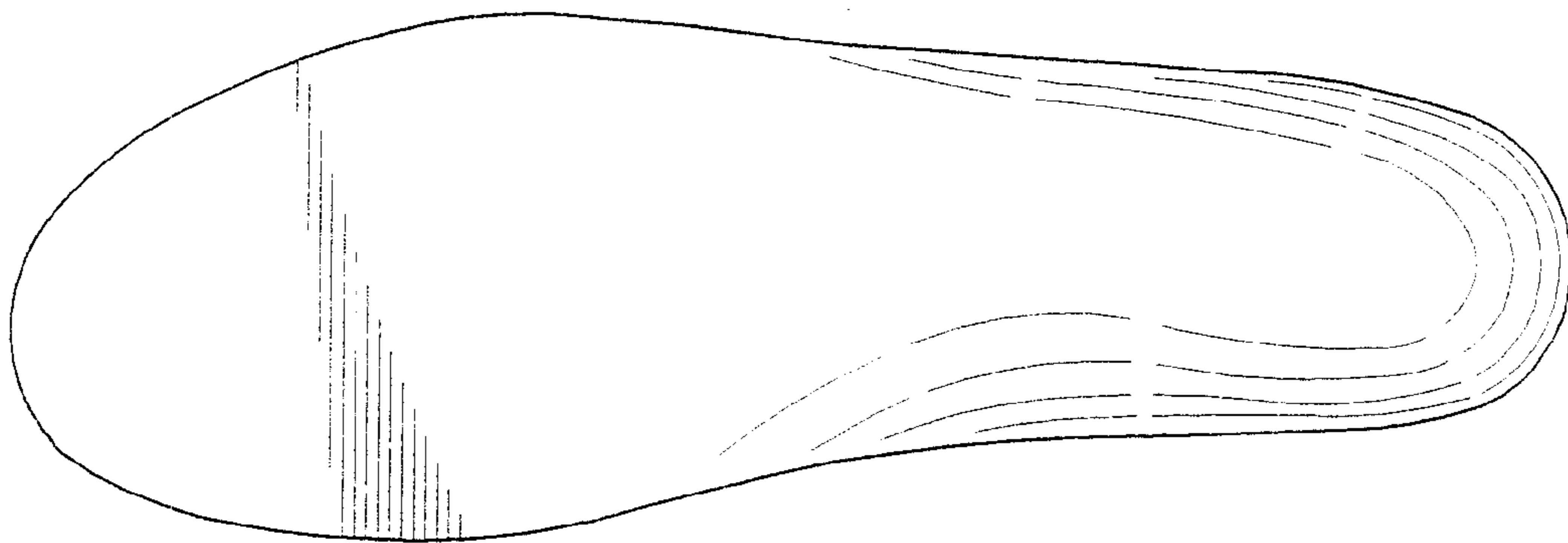

FIG. 3

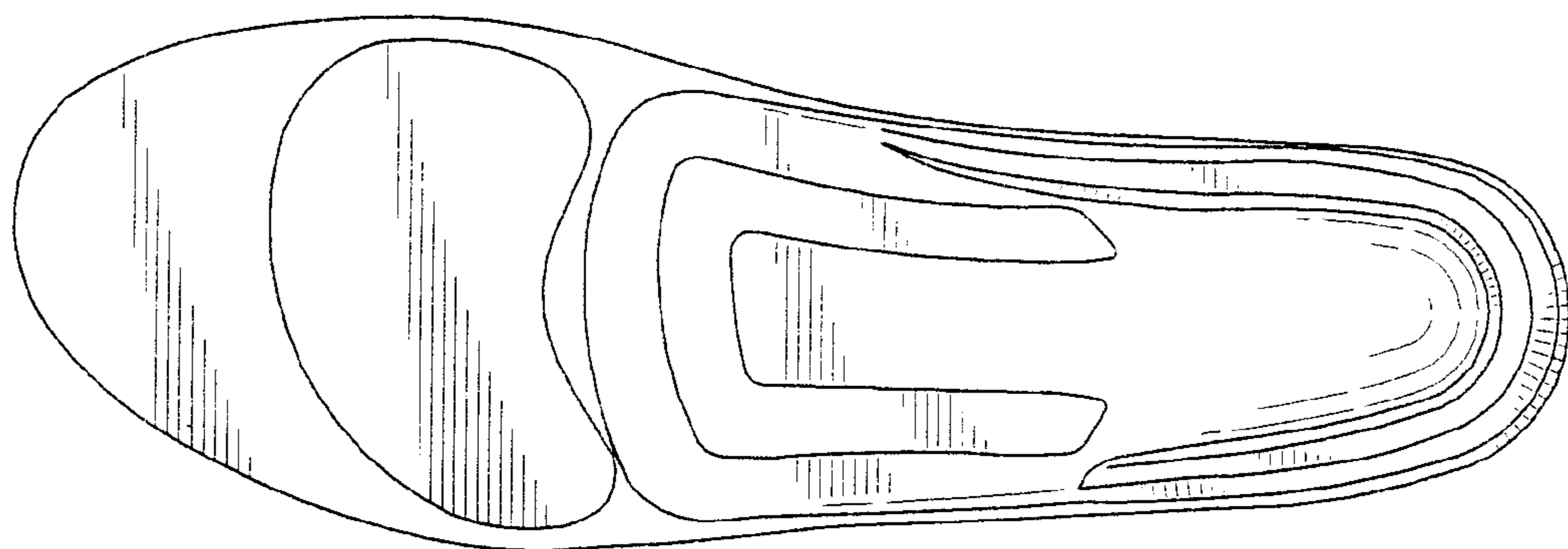

FIG. 4



FIG. 5



FIG. 6

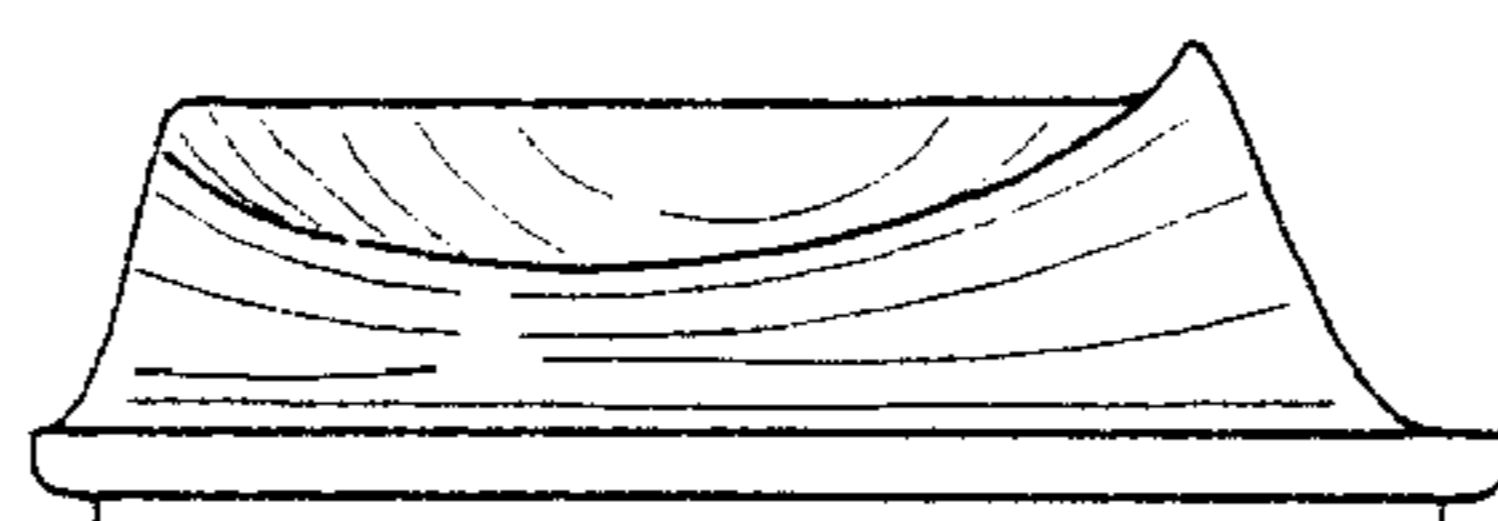

FIG. 7

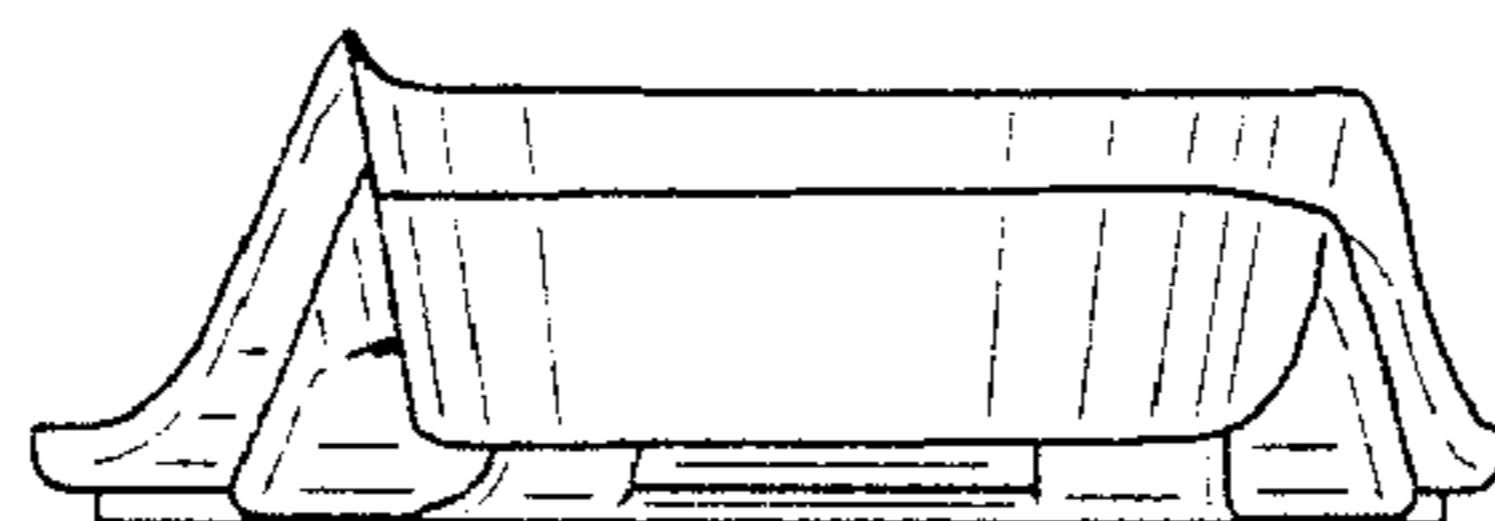

FIG. 8

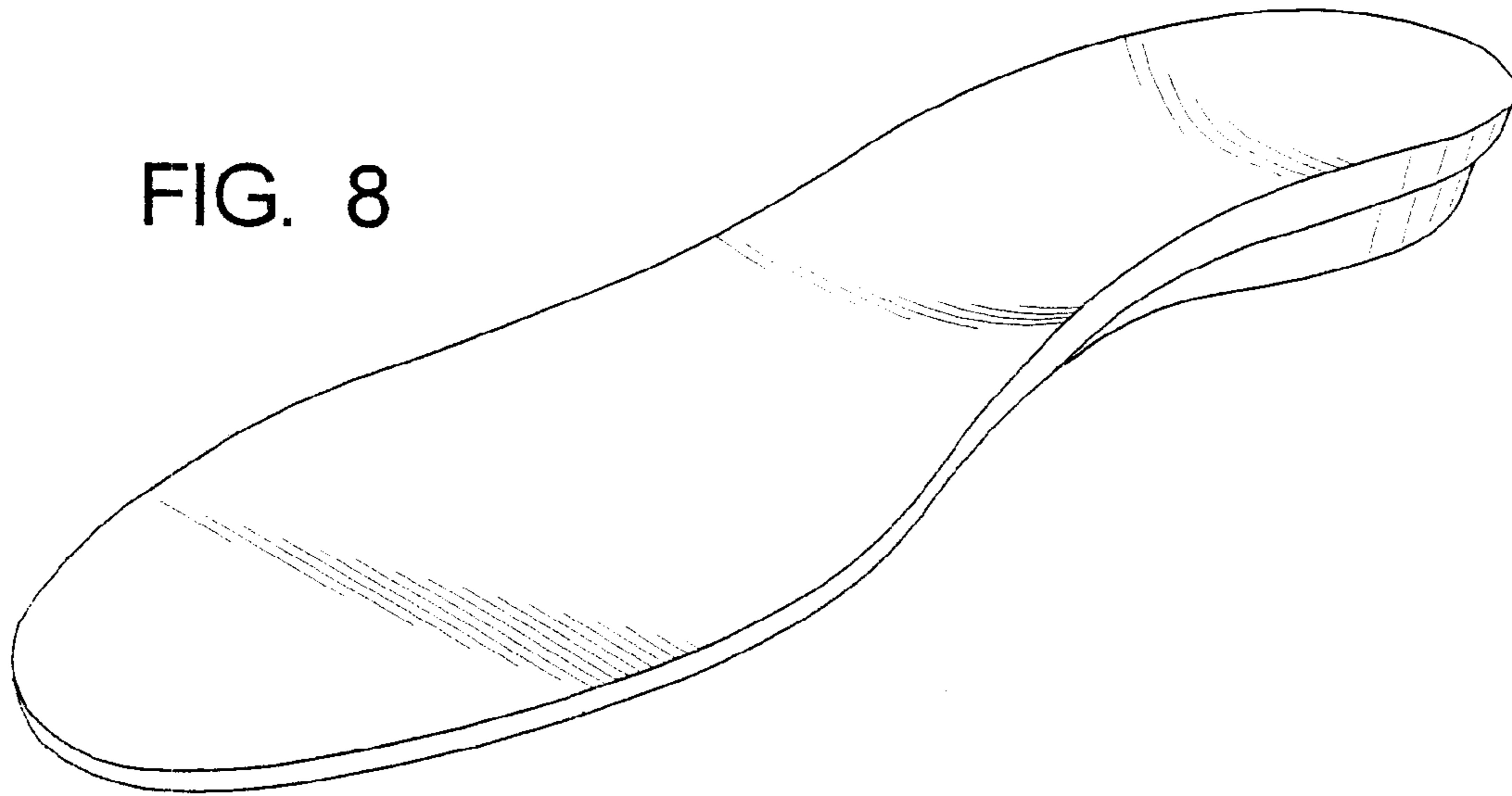

FIG. 9

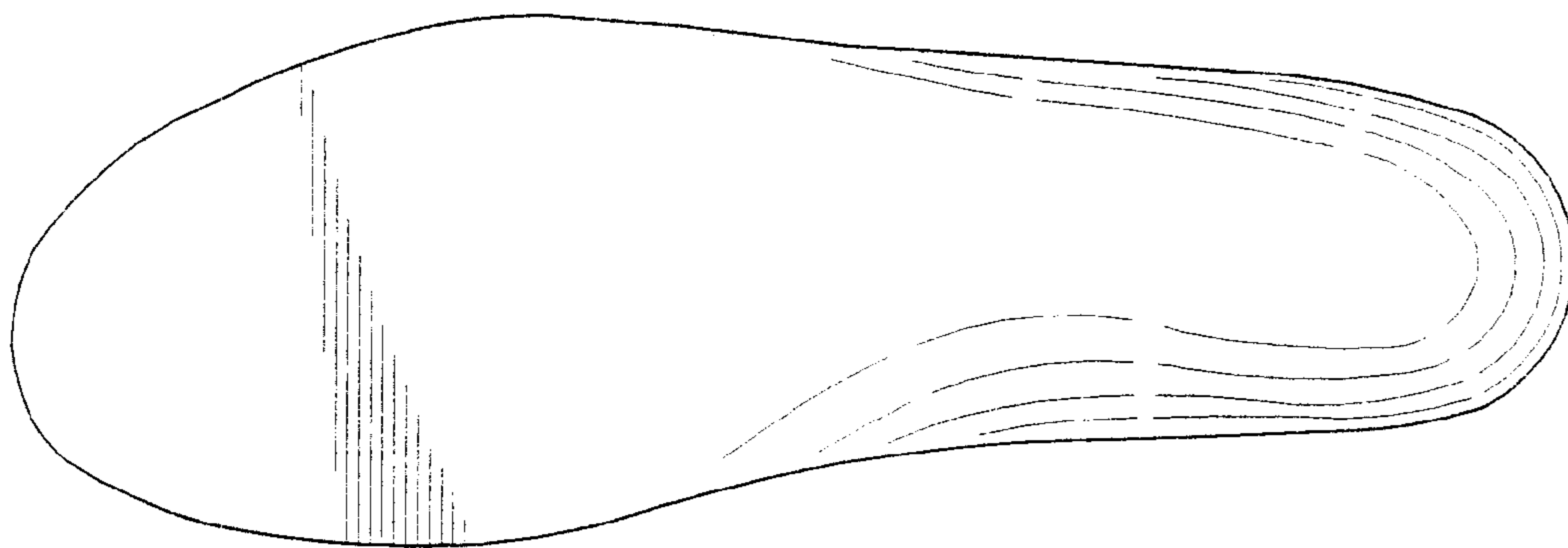

FIG. 10

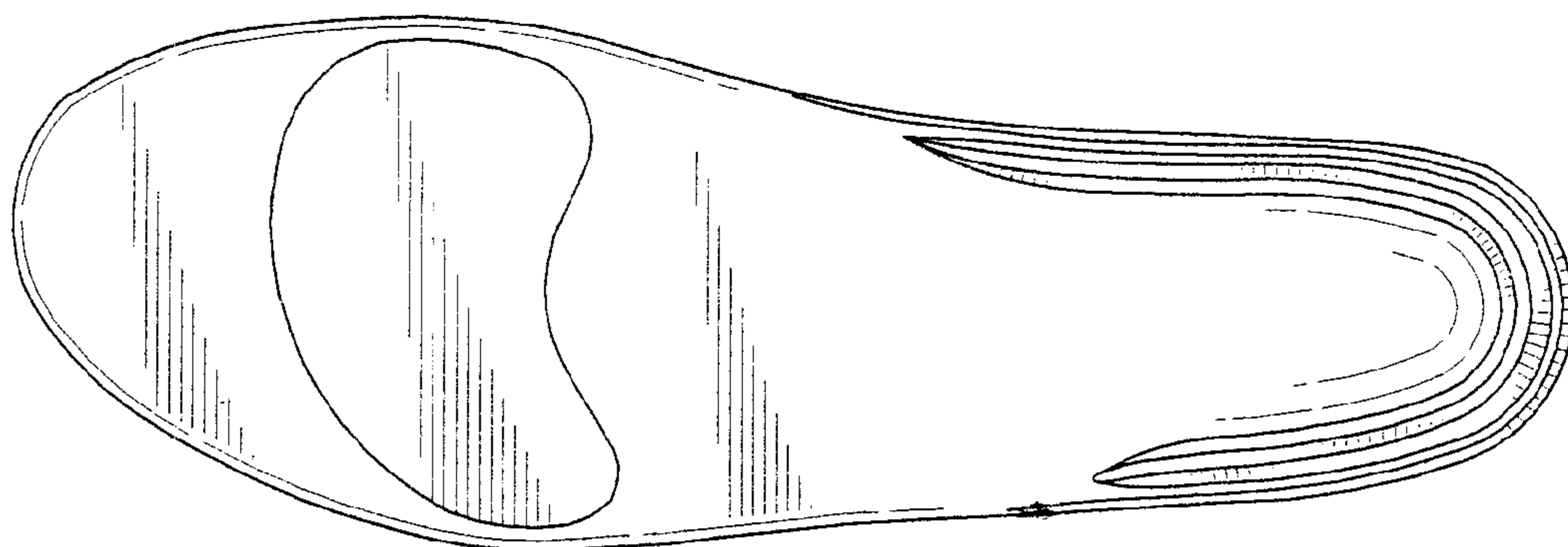

FIG. 11



FIG. 12

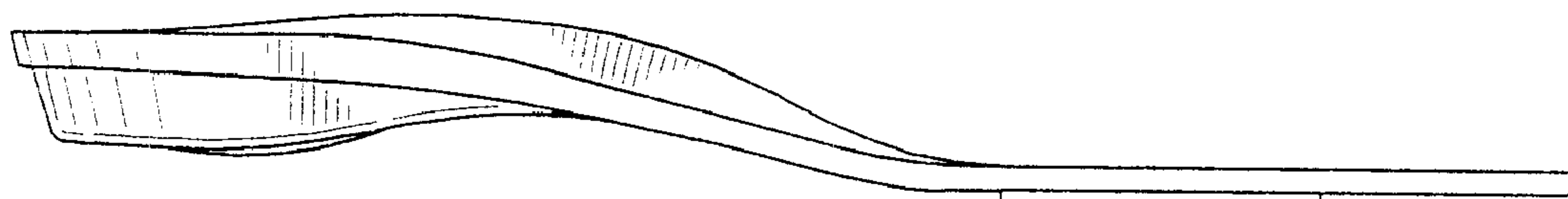

FIG. 13

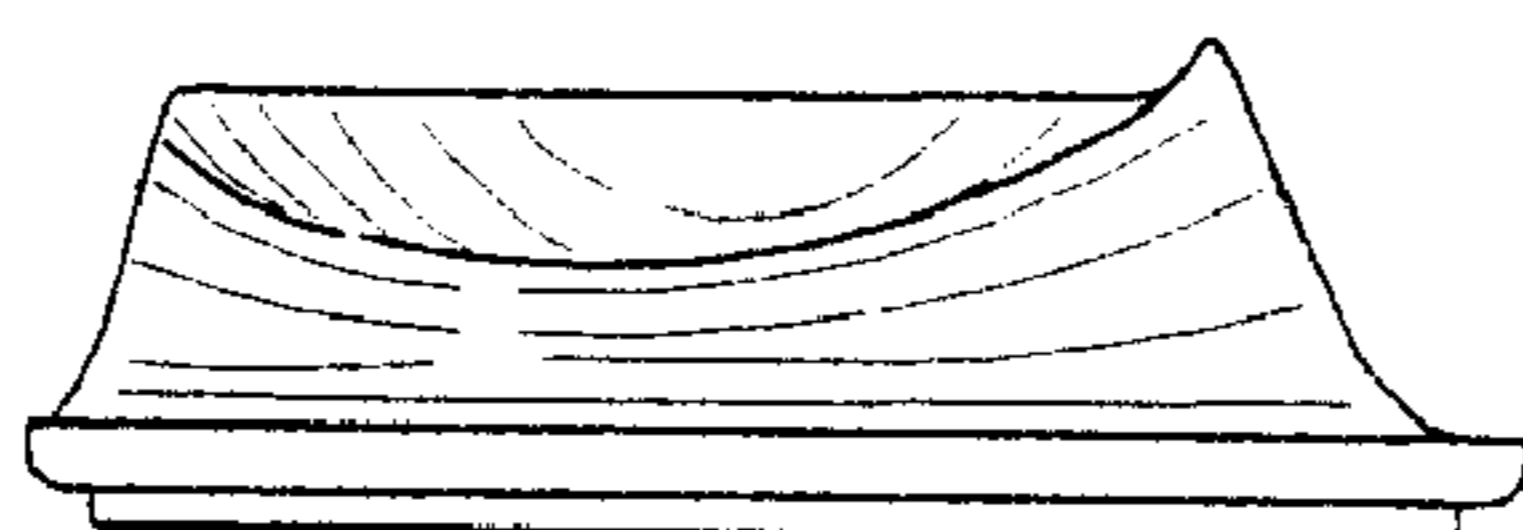

FIG. 14

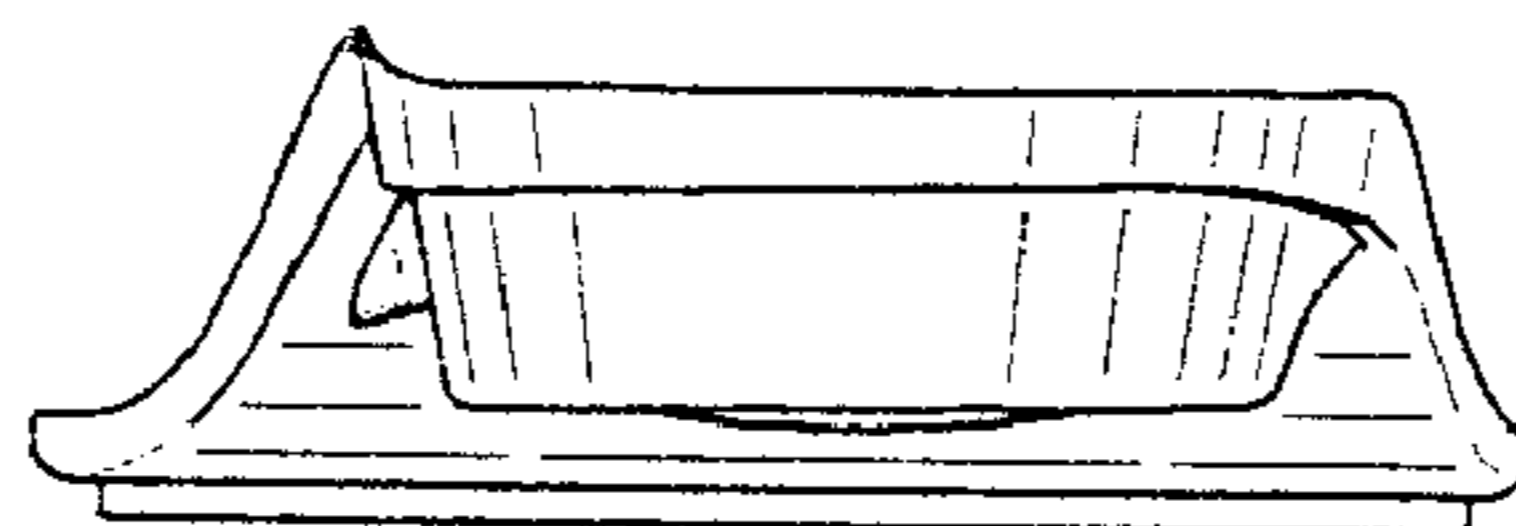

FIG. 15

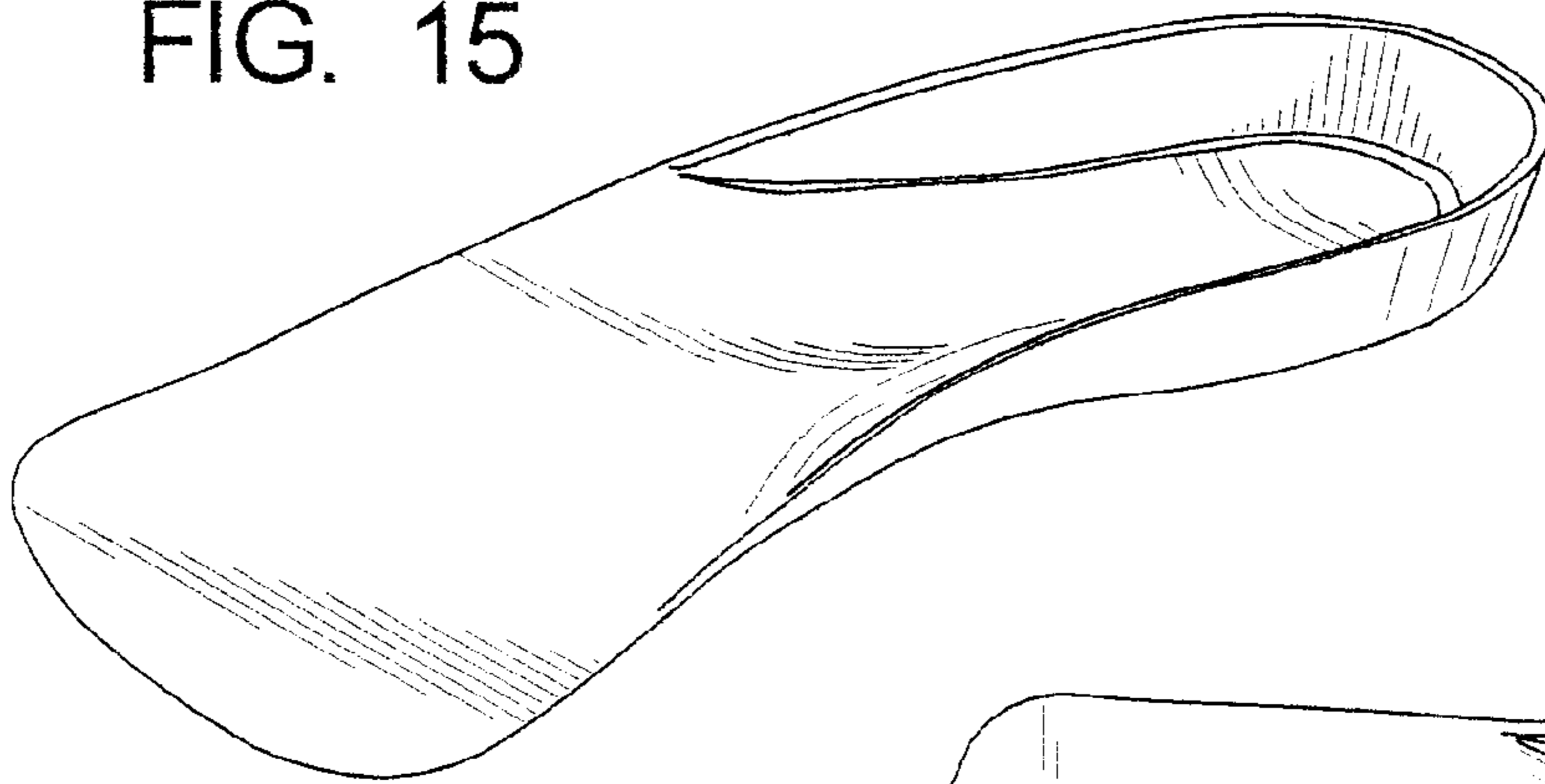

FIG. 16

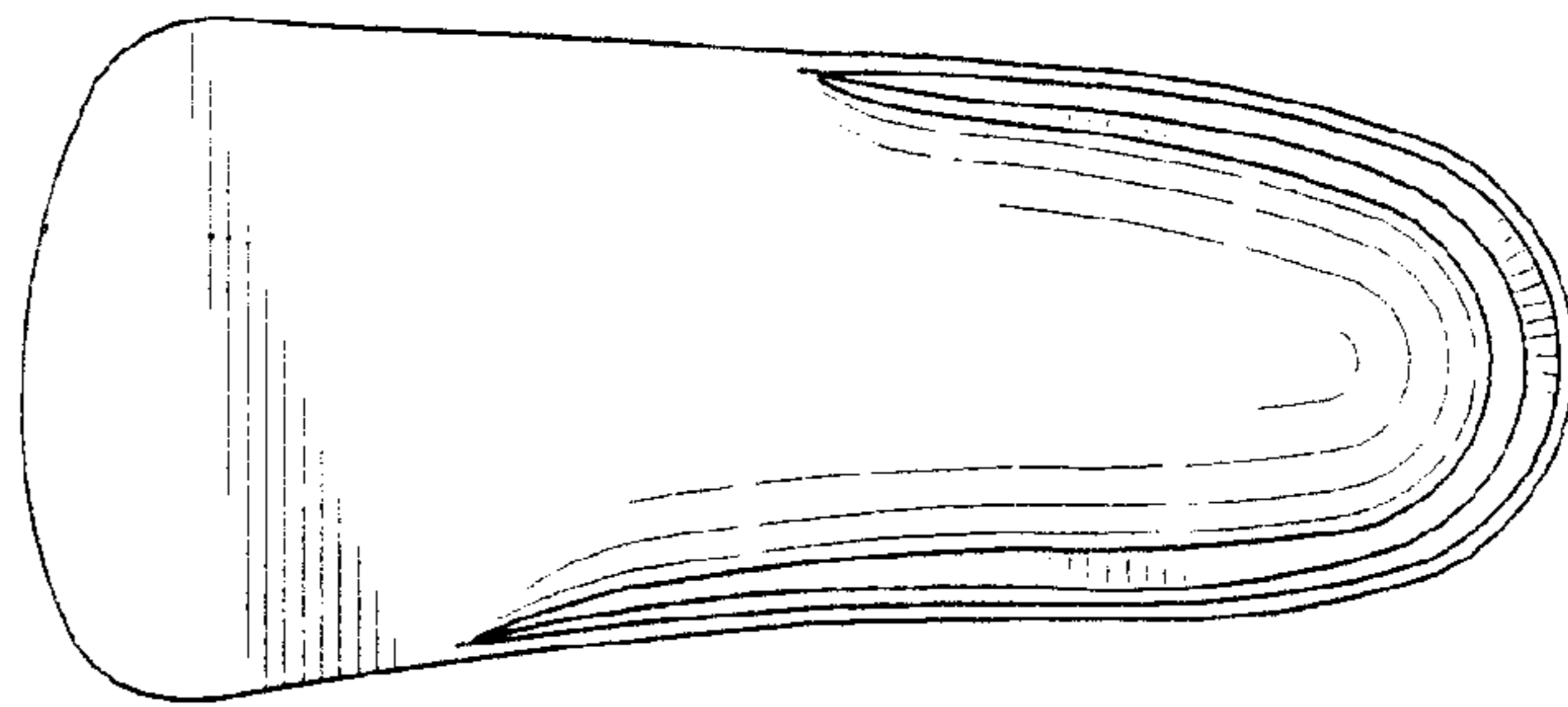

FIG. 17

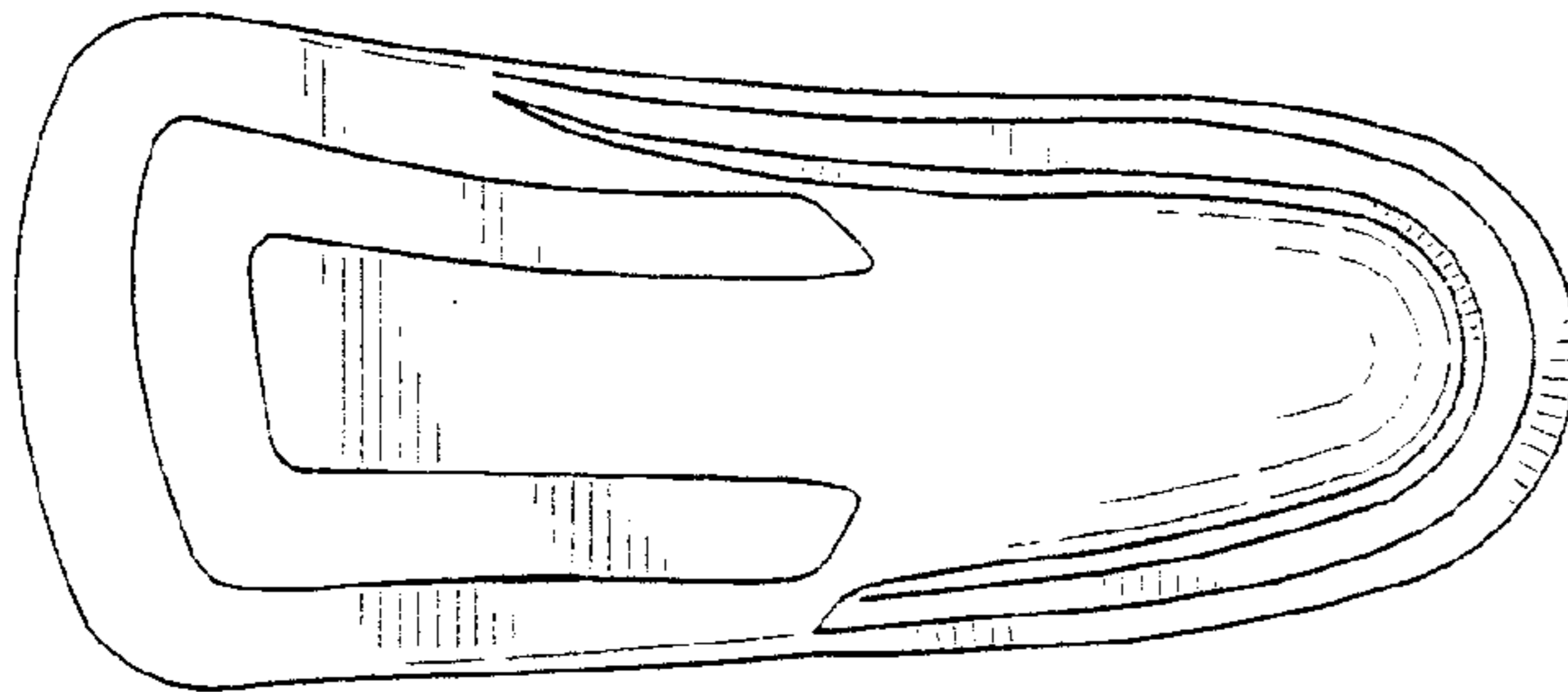

FIG. 18



FIG. 19



FIG. 20

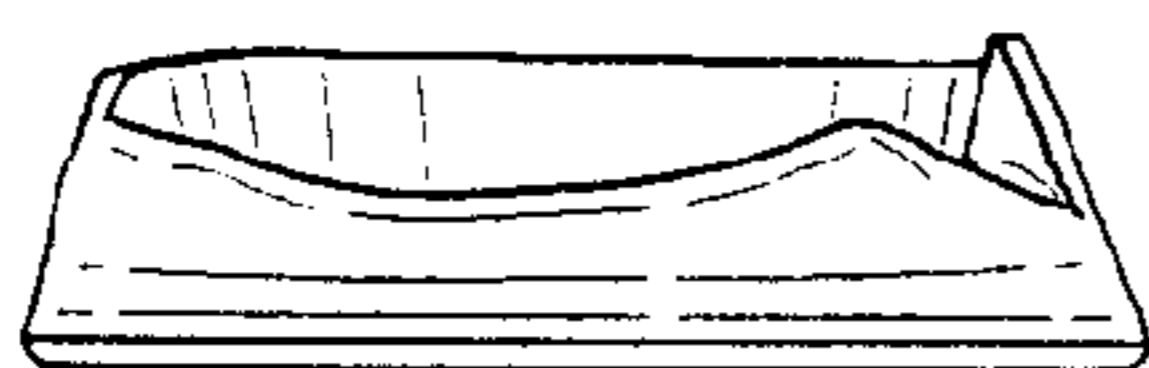

FIG. 21

