

US00D533335S

(12) **United States Design Patent** (10) **Patent No.:** **US D533,335 S**
Robinson, Jr. et al. (45) **Date of Patent:** **** Dec. 12, 2006**

(54) **GOLF SHOE OUTSOLE**

(75) Inventors: **Douglas K. Robinson, Jr.**, Mansfield, MA (US); **John J. Erickson**, Brockton, MA (US); **John F. Lane, III**, Weymouth, MA (US); **James M. Feeney**, Marion, MA (US)

(73) Assignee: **Acushnet Company**, Fairhaven, MA (US)

(**) Term: **14 Years**

(21) Appl. No.: **29/210,959**

(22) Filed: **Aug. 9, 2004**

(51) **LOC (8) Cl.** **02-04**

(52) **U.S. Cl.** **D2/959; D2/951; D2/953; D2/954; D2/960**

(58) **Field of Classification Search** D2/902, D2/946-949, 951-962; 36/3 B, 22 R, 24.5, 36/25 R, 28, 32 R, 34 R, 67 A, 59 C
See application file for complete search history.

(56) **References Cited**

U.S. PATENT DOCUMENTS

3,858,336	A	*	1/1975	Brown	36/135
D400,346	S	*	11/1998	Singer	D2/959
D402,449	S	*	12/1998	Robinson et al.	D2/951
D403,147	S	*	12/1998	Erickson	D2/962
D412,392	S	*	8/1999	Singer	D2/951
D416,670	S	*	11/1999	Singer	D2/955
D420,209	S	*	2/2000	Singer	D2/951
D420,496	S	*	2/2000	Singer	D2/951
6,023,860	A	*	2/2000	McMullin	36/127
D424,288	S	*	5/2000	Erickson et al.	D2/960
D430,388	S	*	9/2000	Dittrich et al.	D2/959
6,161,315	A	*	12/2000	Dalton	36/134
6,289,611	B1	*	9/2001	Patterson et al.	36/127

D455,543	S	*	4/2002	Feeney et al.	D2/953
D468,515	S	*	1/2003	Lane et al.	D2/951
D483,175	S	*	12/2003	Robinson et al.	D2/954
D483,555	S	*	12/2003	Robinson et al.	D2/954
D487,332	S	*	3/2004	Robinson et al.	D2/957
D487,333	S	*	3/2004	Laska	D2/958
D487,615	S	*	3/2004	Erickson et al.	D2/955
6,817,117	B1	*	11/2004	Campbell	36/127
D507,398	S	*	7/2005	Recchi	D2/957
D507,401	S	*	7/2005	Sedlbauer	D2/959
D509,948	S	*	9/2005	Robinson et al.	D2/953
D510,796	S	*	10/2005	Erickson et al.	D2/954
2006/0090373	A1	*	5/2006	Savoie et al.	36/67 D

* cited by examiner

Primary Examiner—Celia A. Murphy

(74) *Attorney, Agent, or Firm*—D. Michael Burns

(57) **CLAIM**

The ornamental design for a golf shoe outsole, as shown and described.

DESCRIPTION

FIG. 1 is a perspective view of a golf shoe outsole showing our new design;

FIG. 2 is a front view thereof;

FIG. 3 is a rear view thereof

FIG. 4 is a bottom plan view thereof.

FIG. 5 is a top plan view thereof.

FIG. 6 is a left side elevational view thereof; and,

FIG. 7 is a right side elevational view thereof.

The broken lines showing a shoe upper in FIGS. 1-7 represent the portions of the design that form no part of the claim. The circular shapes shown as broken lines in FIGS. 1 and 4, define the boundaries of the design; with the broken lines themselves and the areas within them, forming no part of the claim.

1 Claim, 3 Drawing Sheets

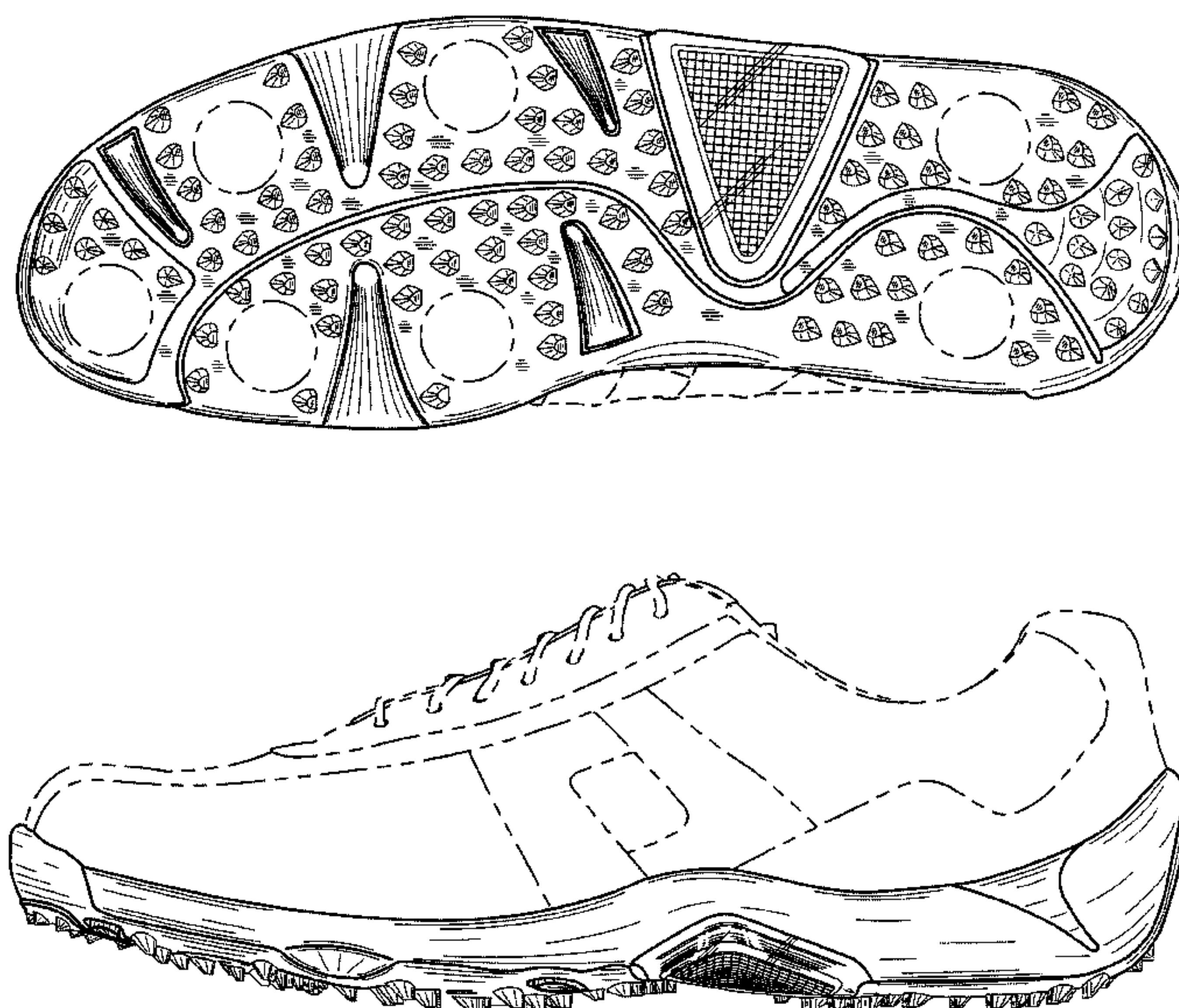

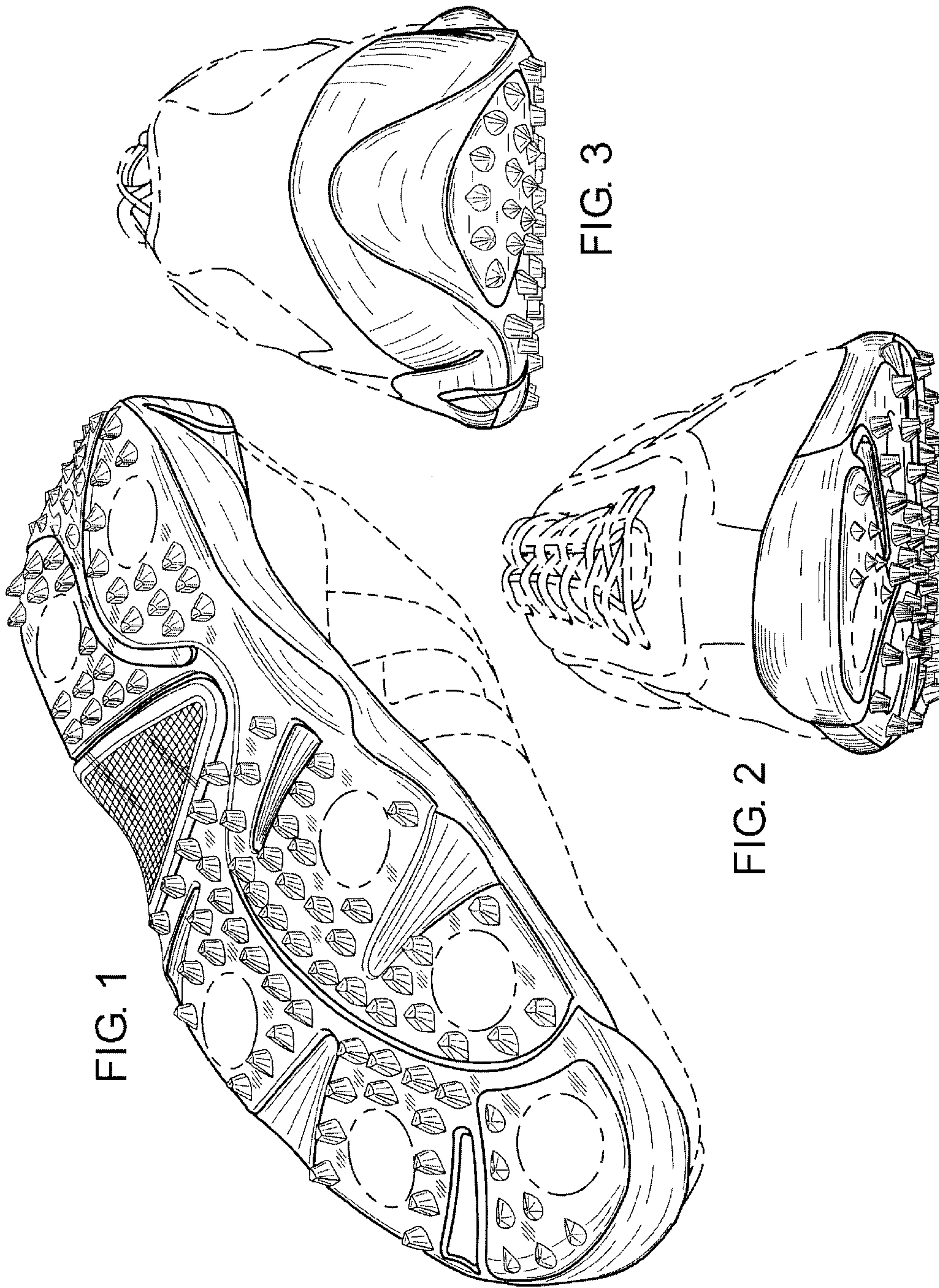

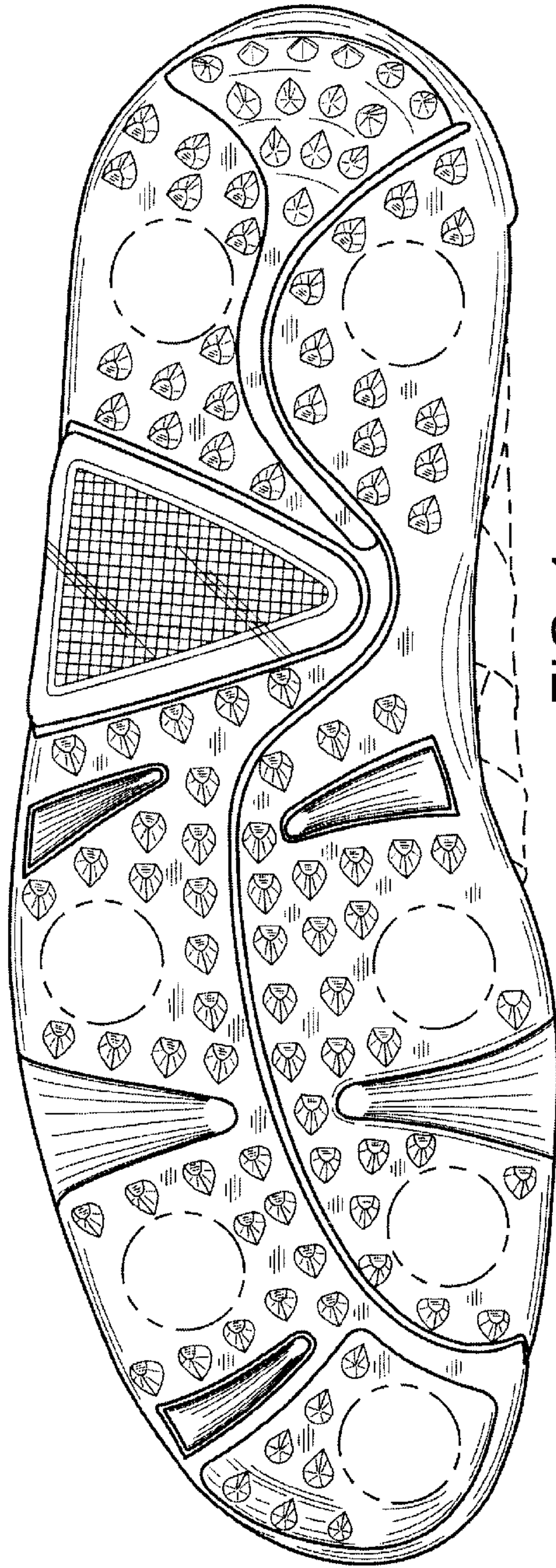

FIG. 4

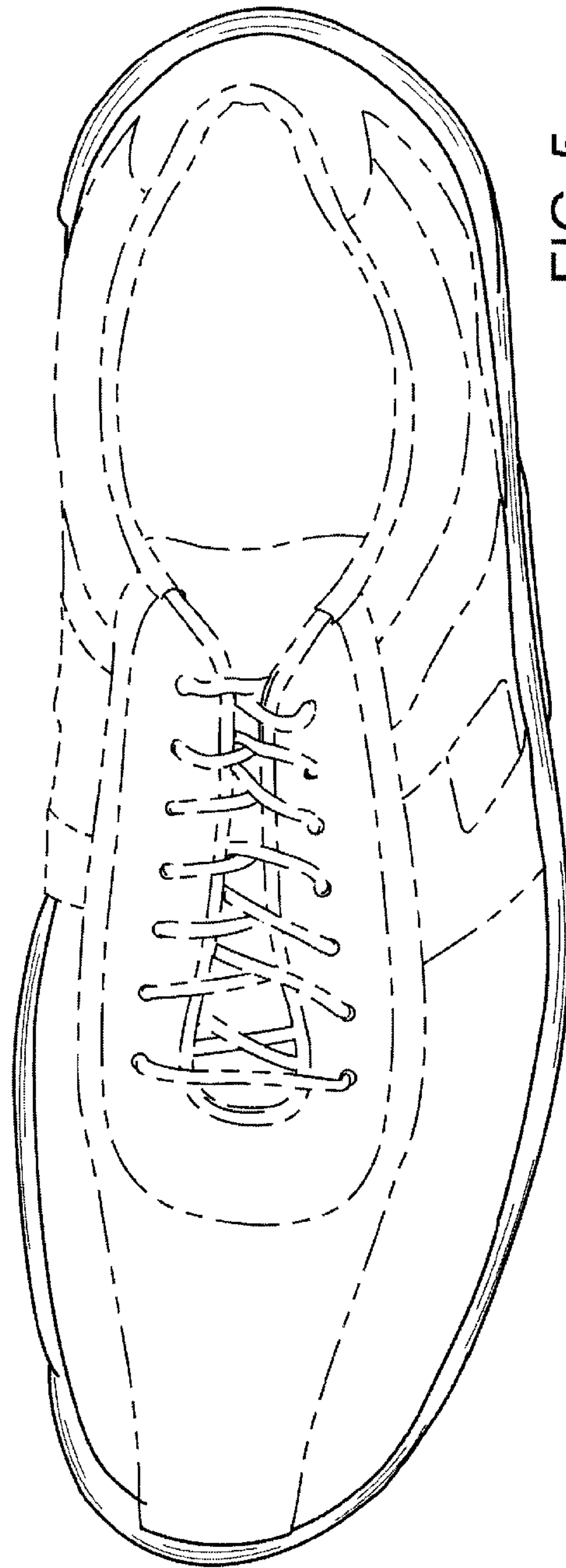

FIG. 5

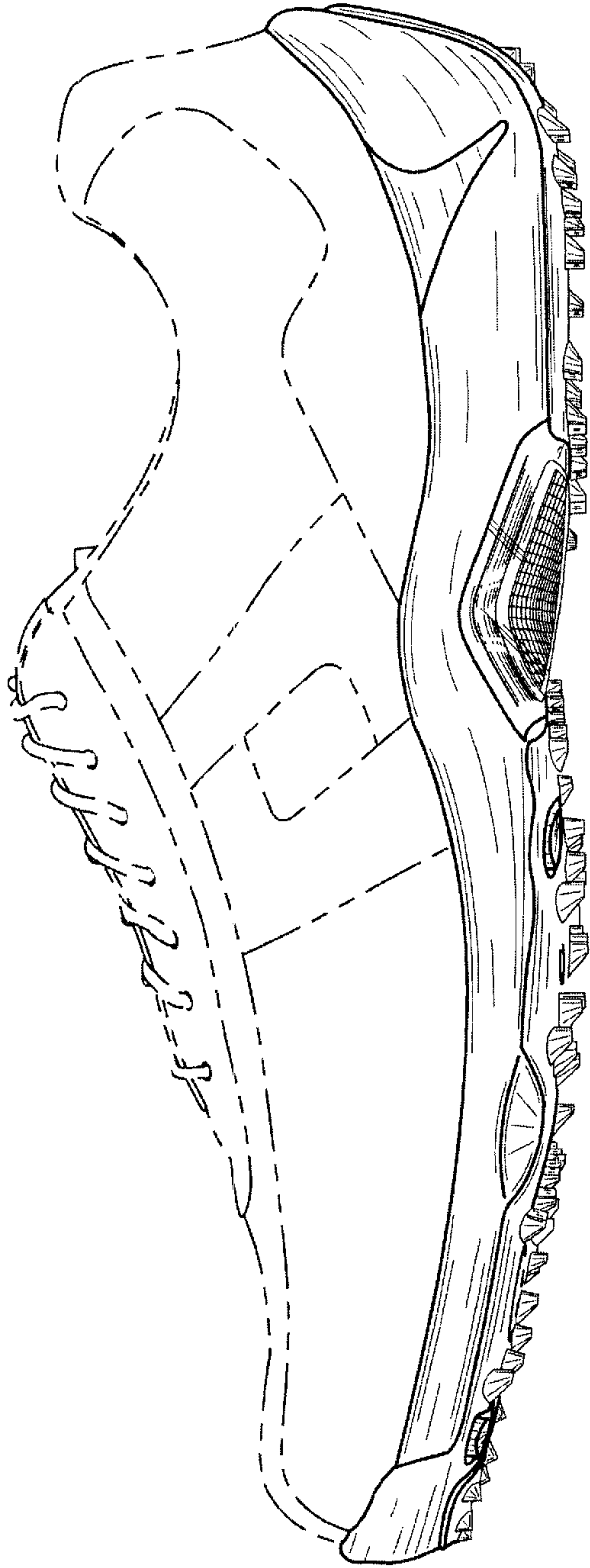

FIG. 6

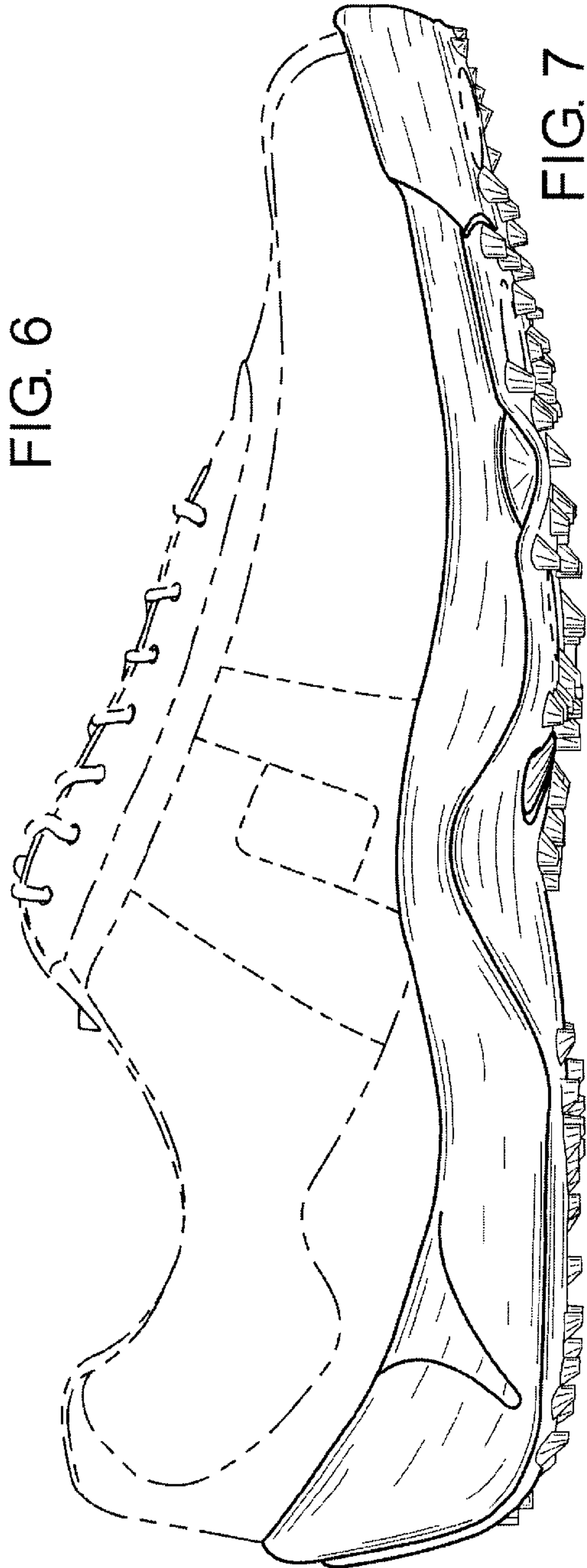

FIG. 7