



US00D533334S

(12) **United States Design Patent** (10) **Patent No.:** **US D533,334 S**
McClaskie (45) **Date of Patent:** **** Dec. 12, 2006**

(54) **OUTSOLE FOR A SHOE**

(75) Inventor: **Thomas E. McClaskie**, Bethlehem, PA (US)

(73) Assignee: **Columbia Insurance Company**, Omaha, NE (US)

(**) Term: **14 Years**

(21) Appl. No.: **29/215,487**

(22) Filed: **Oct. 20, 2004**

(51) **LOC (8) Cl.** **02-04**

(52) **U.S. Cl.** **D2/956; D2/951; D2/953; D2/954**

(58) **Field of Classification Search** D2/902, D2/946-949, 951-960; D5/6, 26; 36/3 B, 36/22 R, 24.5, 25 R, 28, 32 R, 34 R, 67 A, 36/59 C

See application file for complete search history.

4,562,652 A 1/1986 Hensler
 4,908,963 A 3/1990 Krajcir et al.
 D307,975 S * 5/1990 Kittle et al. D2/955
 4,995,174 A 2/1991 Hong et al.
 D319,341 S * 8/1991 Shrive D2/959
 5,048,203 A 9/1991 Kling
 5,185,944 A 2/1993 Okajima
 5,499,459 A 3/1996 Tomaro
 5,526,584 A 6/1996 Bleimhofer et al.
 D391,042 S * 2/1998 Merceron D2/951
 5,738,937 A 4/1998 Baychar
 D424,791 S * 5/2000 Coleman D2/920
 D474,330 S * 5/2003 McClaskie D2/952
 D475,181 S * 6/2003 McClaskie D2/953
 D489,166 S * 5/2004 McClaskie D2/953
 D489,880 S * 5/2004 McClaskie D2/952
 D495,477 S * 9/2004 McClaskie D2/956
 D498,041 S * 11/2004 McClaskie D2/956
 D498,902 S * 11/2004 Adams D2/951
 D499,534 S * 12/2004 McClaskie D2/951
 D502,593 S * 3/2005 McClaskie D2/951
 D504,998 S * 5/2005 McClaskie D2/959

* cited by examiner

Primary Examiner—Celia A. Murphy

(74) Attorney, Agent, or Firm—St. Onge Steward Johnston & Reens LLC

(56) **References Cited**
 U.S. PATENT DOCUMENTS

204,483 A * 6/1878 Cunningham 36/7.5
 D64,898 S * 6/1924 Gunlock D2/951
 D88,763 S * 12/1932 Fowler D2/953
 1,974,543 A 9/1934 Reymond
 2,046,217 A 6/1936 Strauss
 2,063,227 A * 12/1936 Calvin 36/12
 2,079,237 A 5/1937 Allard
 2,160,768 A 5/1939 Wasser
 2,344,069 A 3/1944 Wasser
 D164,096 S * 7/1951 Bovay D2/953
 3,091,871 A 6/1963 Tronche
 3,175,310 A 3/1965 MacQuaid
 3,175,311 A 3/1965 MacQuaid
 3,191,321 A 6/1965 Brutting
 3,213,551 A 10/1965 Krauss
 D205,026 S * 6/1966 Rosenbaum D2/951
 D210,714 S * 4/1968 Pradet D2/955
 3,407,518 A 10/1968 MacQuaid et al.
 3,525,165 A 8/1970 Randall, Jr.
 3,561,142 A 2/1971 Streit, Sr. et al.
 3,672,077 A * 6/1972 Coles 36/134
 4,231,170 A 11/1980 Griswold
 4,366,629 A 1/1983 Scherz

(57) **CLAIM**

I claim the ornamental design for the outsole for a shoe, as shown and described in the drawings.

DESCRIPTION

FIG. 1 is a perspective view of an outsole for a shoe showing my new design;
 FIG. 2 is a left side view thereof;
 FIG. 3 is a right side view thereof;
 FIG. 4 is a front view thereof;
 FIG. 5 is a rear view thereof;
 FIG. 6 is a bottom view thereof; and,
 FIG. 7 is a detail view of the area referenced as 7 in FIG. 1.
 The polygonal shape shown as a broken line in FIGS. 1 & 6 defines the boundary of the design. Neither the line nor the area within the shape forms any part of the claim. The broken lines shown around the periphery of the sole are understood to represent stitching.

1 Claim, 5 Drawing Sheets

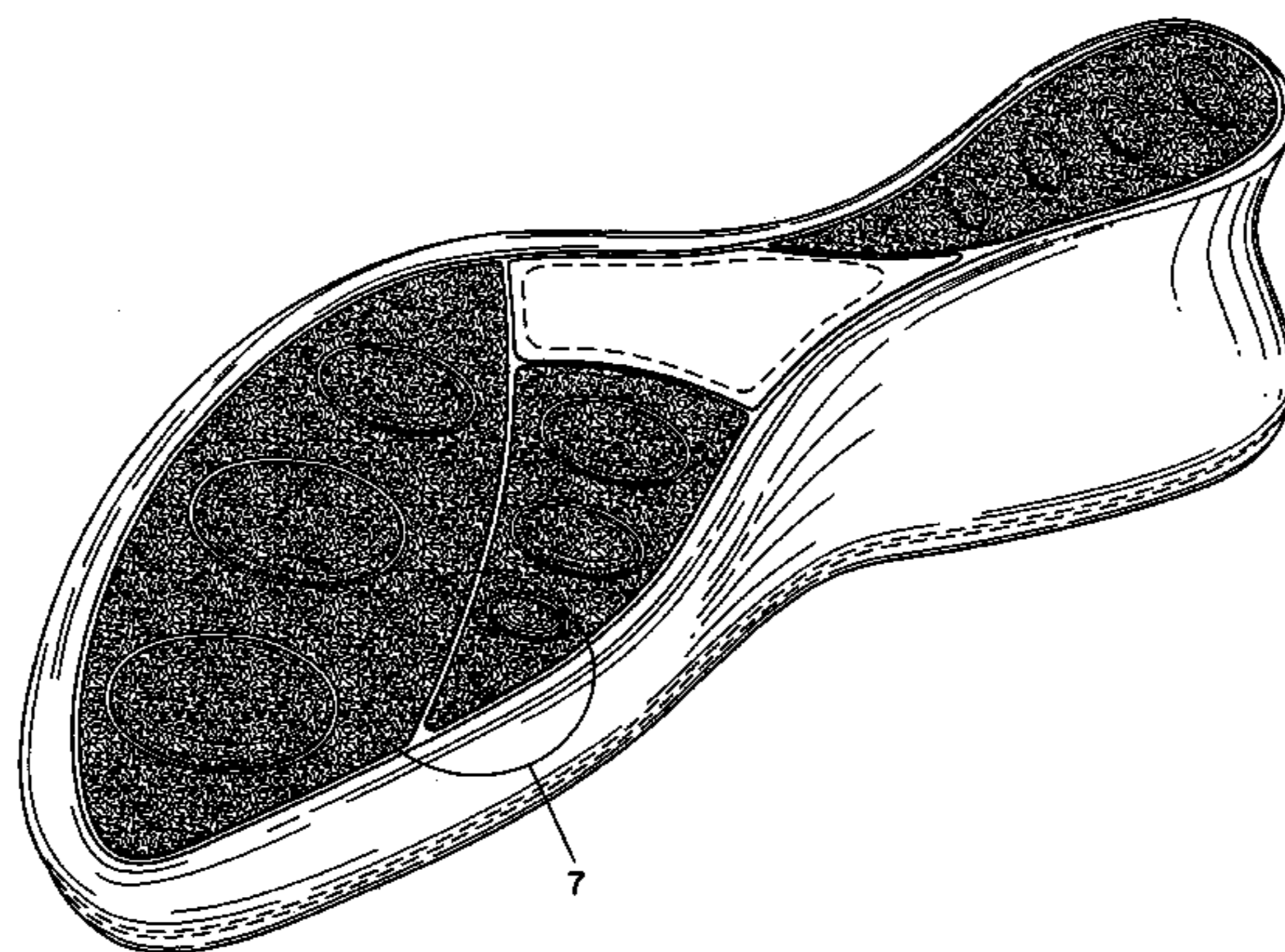

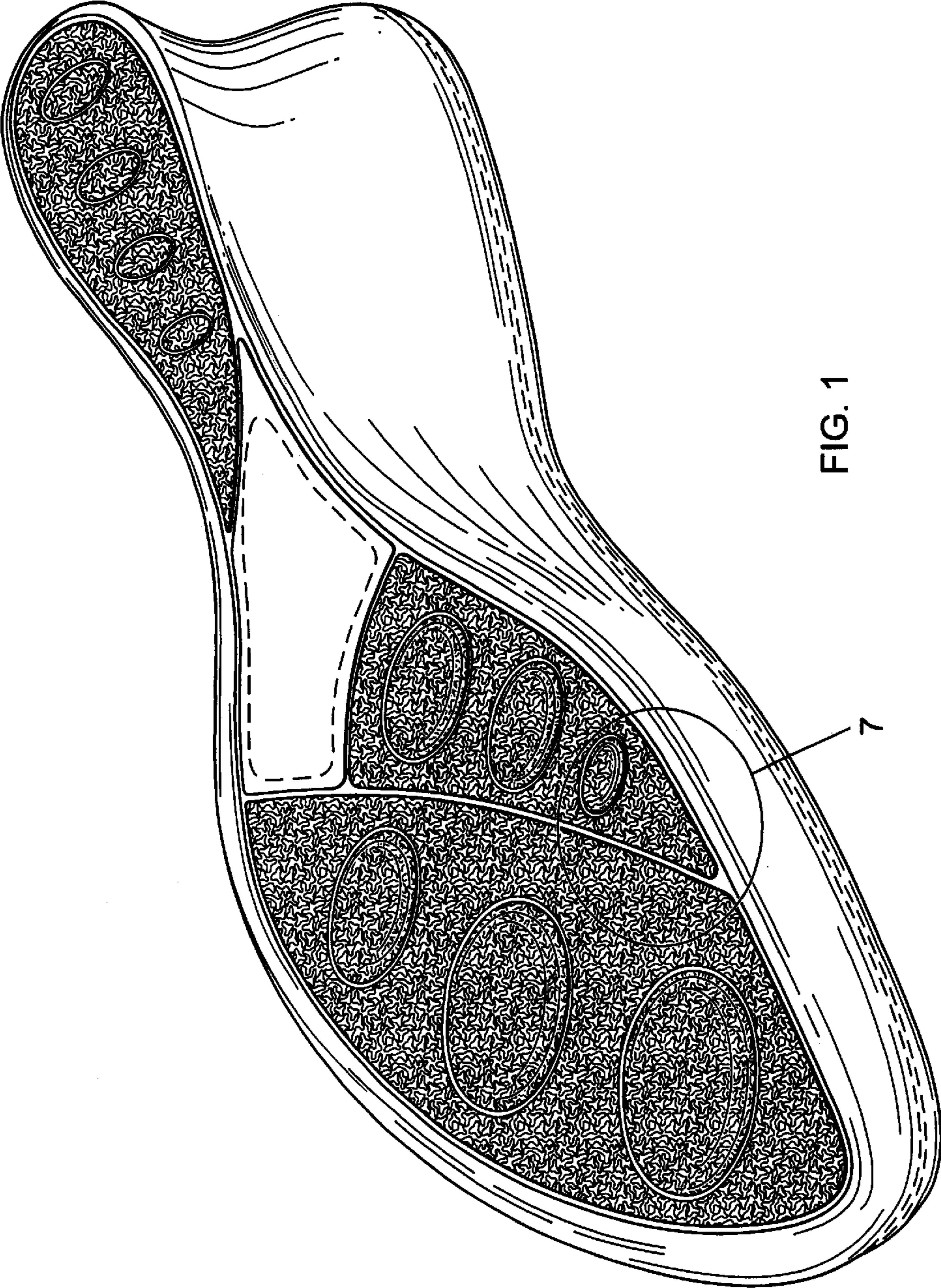

FIG. 1

7

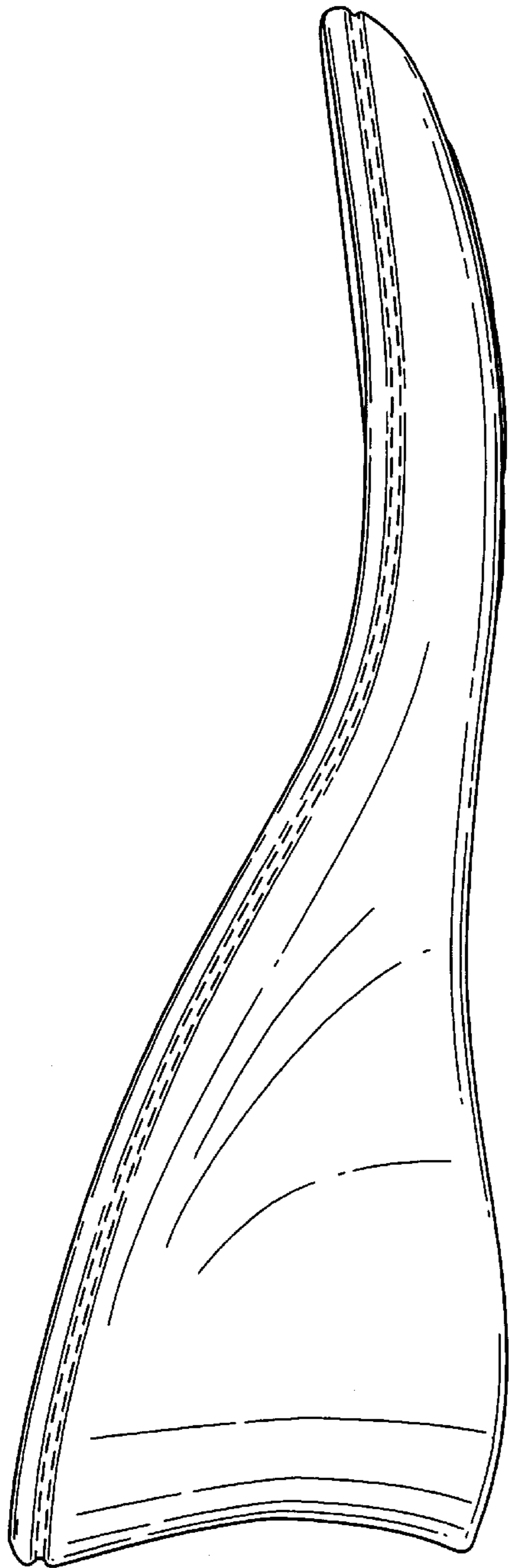

FIG. 2

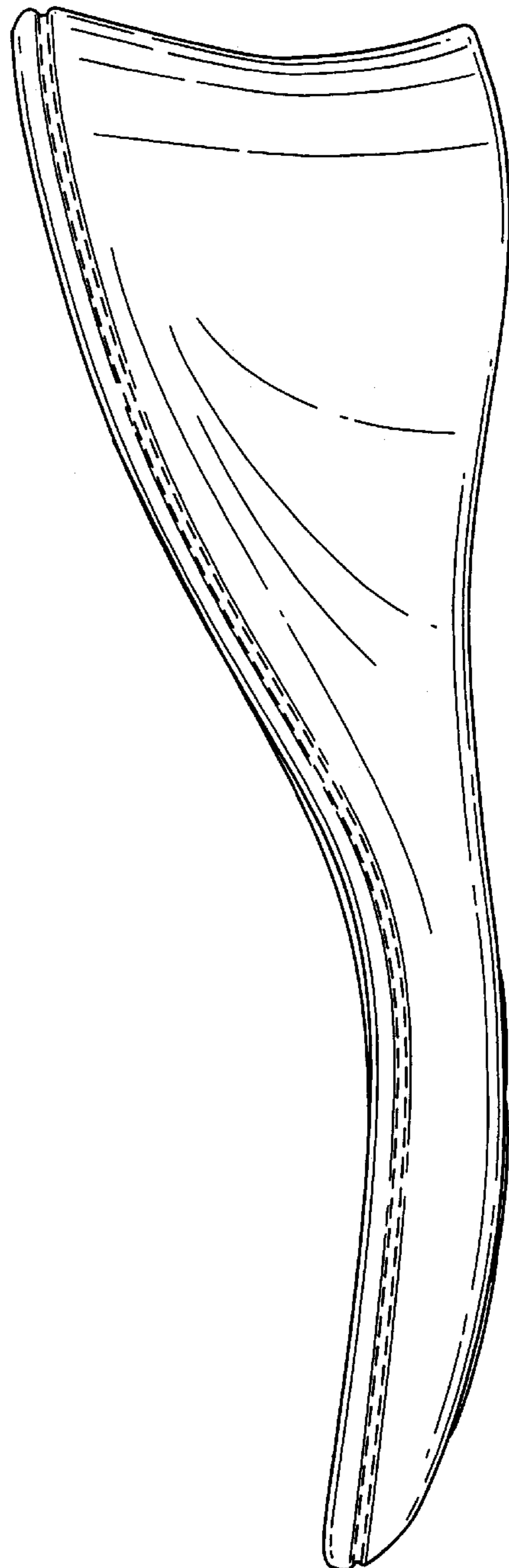

FIG. 3

FIG. 4

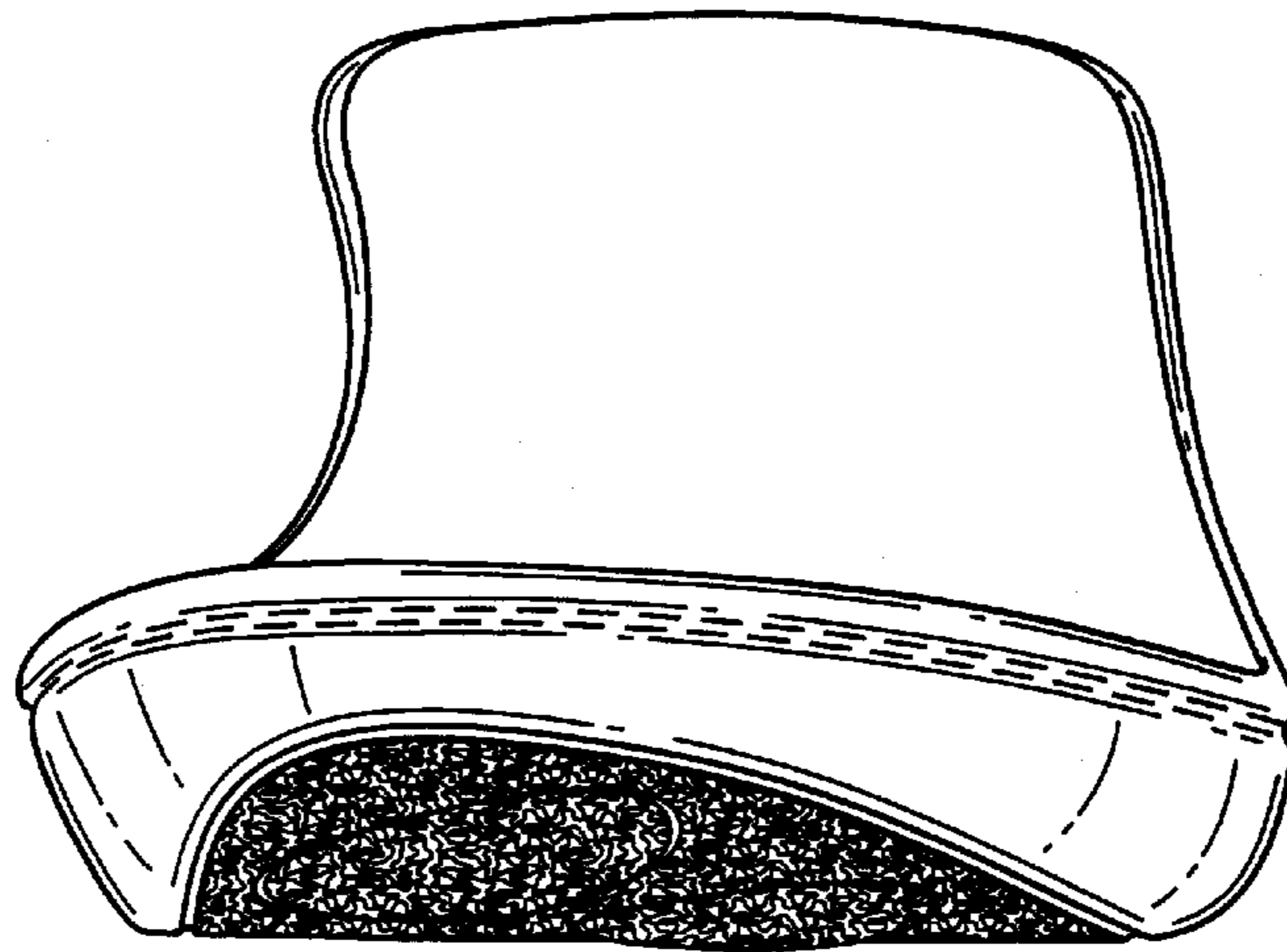
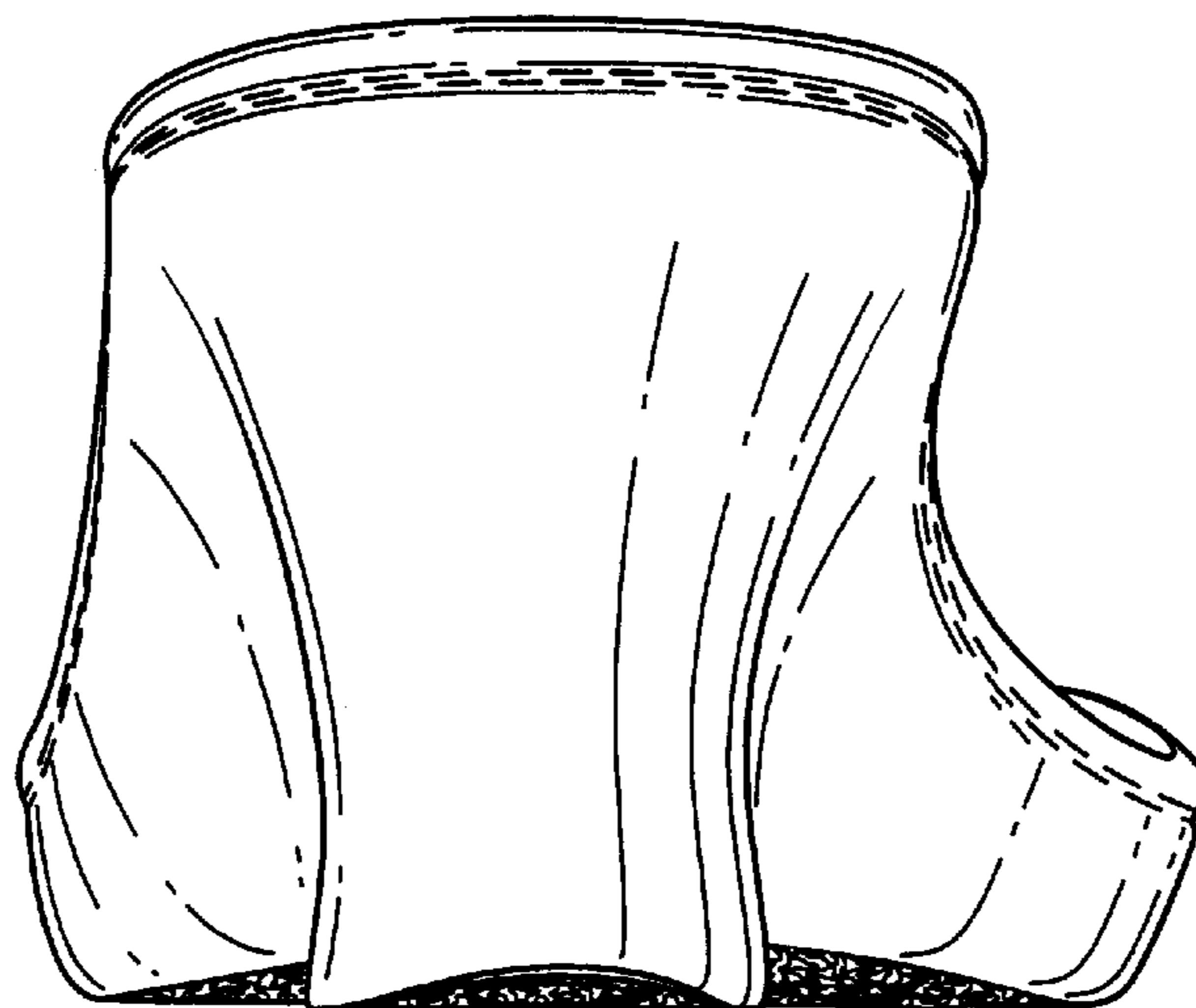

FIG. 5



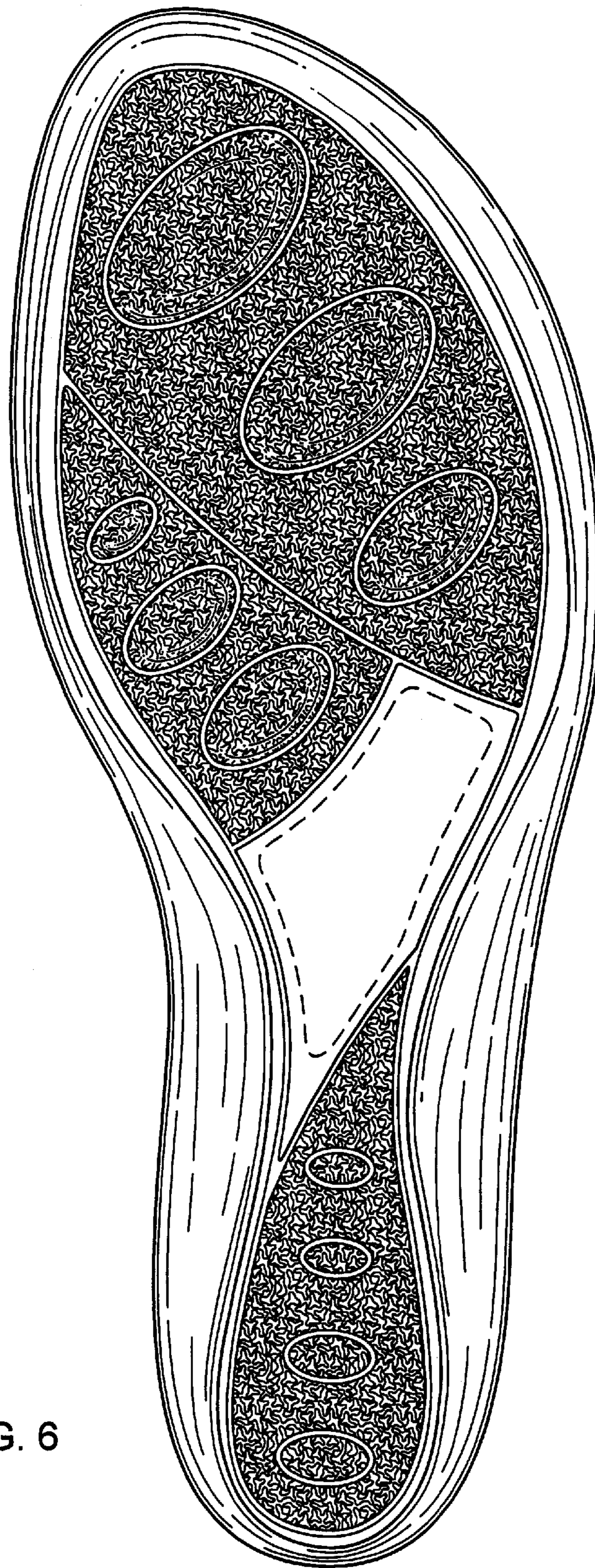

FIG. 6

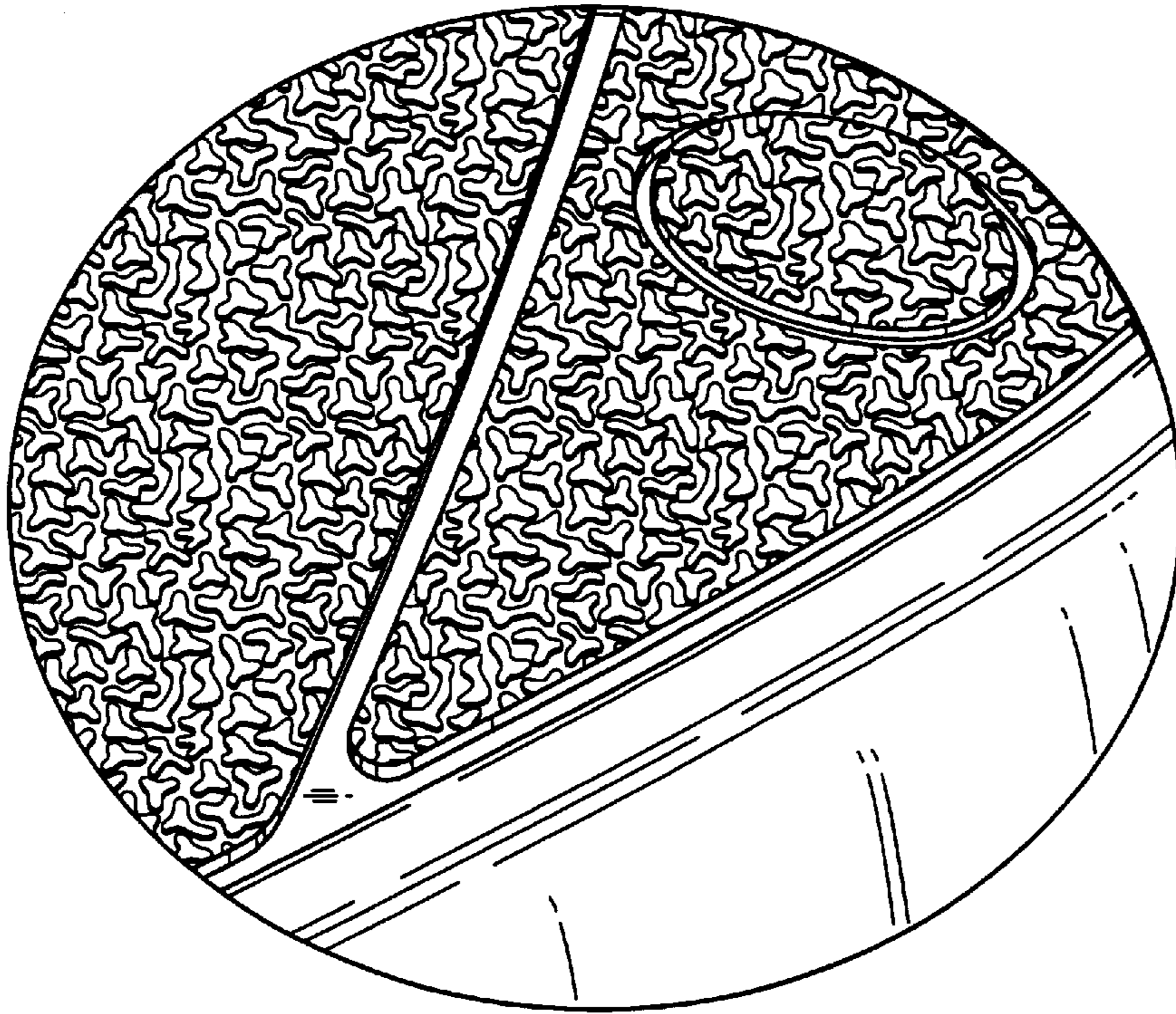

FIG. 7