



US00D533273S

(12) **United States Design Patent**
Witt

(10) **Patent No.:** **US D533,273 S**

(45) **Date of Patent:** **** Dec. 5, 2006**

(54) **ELONGATED GARMENT COVER FOR CONCEALING UROSTOMY OR ILEOSTOMY POUCH**

(76) Inventor: **Nancy J. Witt**, 3221 E. Lark St.,
Springfield, MO (US) 65804

(**) Term: **14 Years**

(21) Appl. No.: **29/215,310**

(22) Filed: **Oct. 18, 2004**

(51) **LOC (8) Cl.** **24-04**

(52) **U.S. Cl.** **D24/128**

(58) **Field of Classification Search** D24/128,
D24/118, 122, 127; 604/337, 327, 339, 342,
604/332; 206/438

See application file for complete search history.

(56) **References Cited**

U.S. PATENT DOCUMENTS

D228,831	S	10/1973	Shumate	D2/867
D245,119	S	* 7/1977	Harris	D24/127
4,519,797	A	* 5/1985	Hall	604/332
4,561,858	A	* 12/1985	Allen et al.	604/336
5,135,520	A	8/1992	Beaupied	604/345
5,265,278	A	11/1993	Watanabe	2/174
D375,162	S	10/1996	Gilbert	D24/134
D398,991	S	* 9/1998	Briggs et al.	D24/118
6,106,508	A	* 8/2000	Lavender	604/339
6,216,278	B1	4/2001	Nguyen et al.	2/174
D448,917	S	10/2001	Grant	D2/867
6,312,415	B1	11/2001	Nielsen et al.	604/327
6,351,852	B1	3/2002	Propp	2/174
6,625,817	B1	9/2003	Wasmuth	2/174
D484,240	S	* 12/2003	Lyons et al.	D24/118
6,709,422	B1	* 3/2004	Hessel et al.	604/342

OTHER PUBLICATIONS

DeBonay™ Ostomy Covers. advertised in "Ostomy Quarterly," Jul. 1997 (vol. 34, No. 4) p. 13.

Options™ Ostomy Support Barrier advertising brochure, of Ostomy Support Barrier, Inc. (Dated Feb. 20, 2002) (2 sheets).

Selections from medical product catalog entitled "Health Essentials" of Dedicated Distributors, Inc., Kansas City, Kansas (copyrighted 2001) (pp. 58–65).

* cited by examiner

Primary Examiner—Louis S. Zarfes

Assistant Examiner—Daniel Yu

(74) *Attorney, Agent, or Firm*—Johnathan A. Bay

(57) **CLAIM**

The ornamental design for an elongated garment cover for concealing urostomy or ileostomy pouch, as shown and described.

DESCRIPTION

FIG. 1 is a front perspective view of an elongated garment cover for concealing urostomy or ileostomy pouch showing my new design;

FIG. 2 is a rear perspective view thereof;

FIG. 3 is a front elevational view thereof;

FIG. 4 is a side elevational view thereof, the opposite side being a mirror image thereto;

FIG. 5 is a rear elevational view thereof;

FIG. 6 is a top plan view thereof; and,

FIG. 7 is a bottom plan view thereof.

The broken line on the surface of the claimed design represents top-stitching.

1 Claim, 4 Drawing Sheets



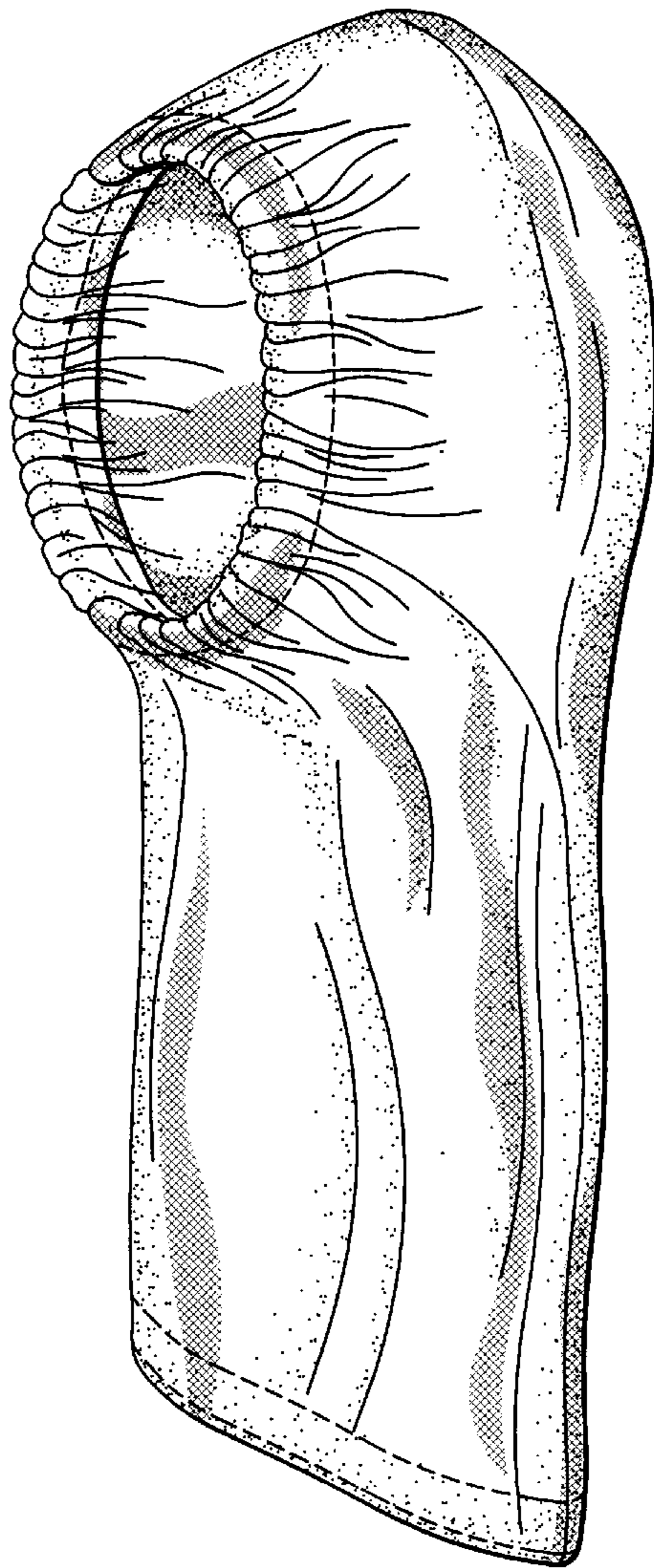

Fig. 1

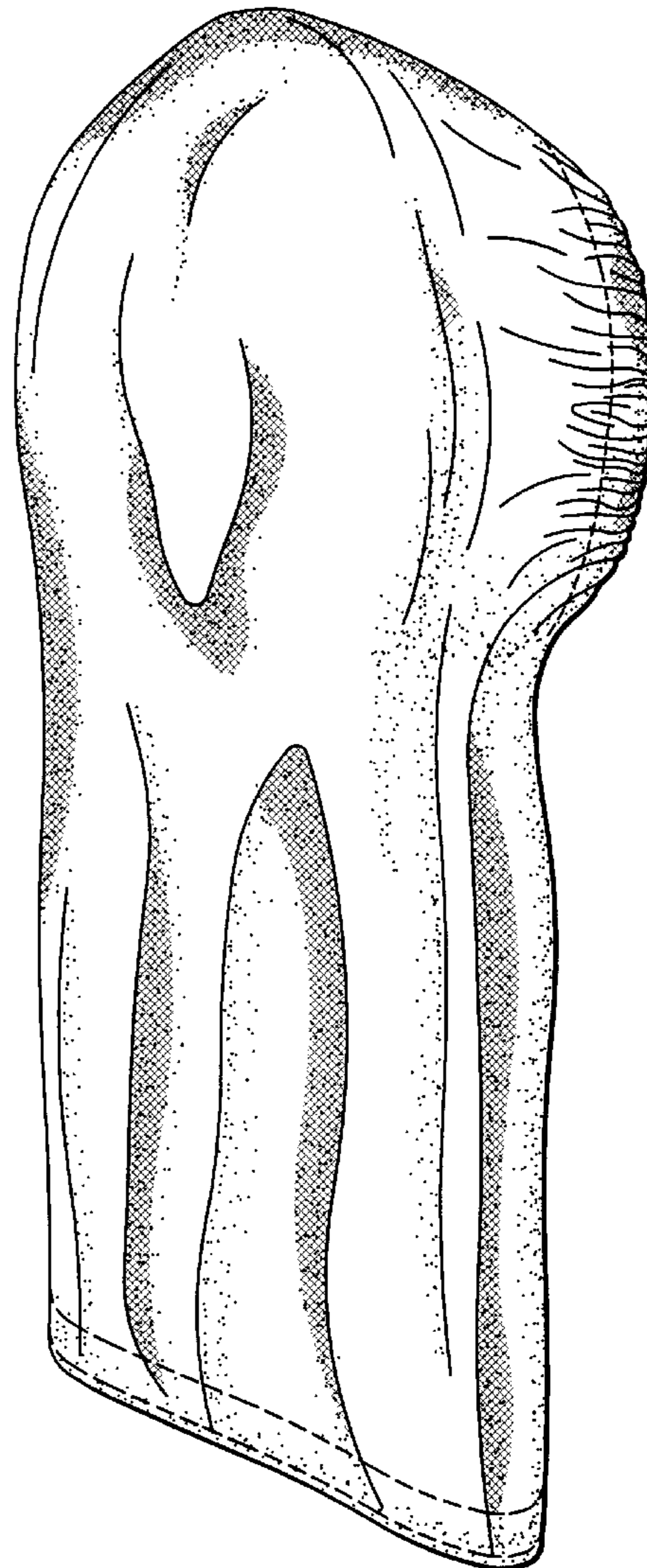

Fig. 2

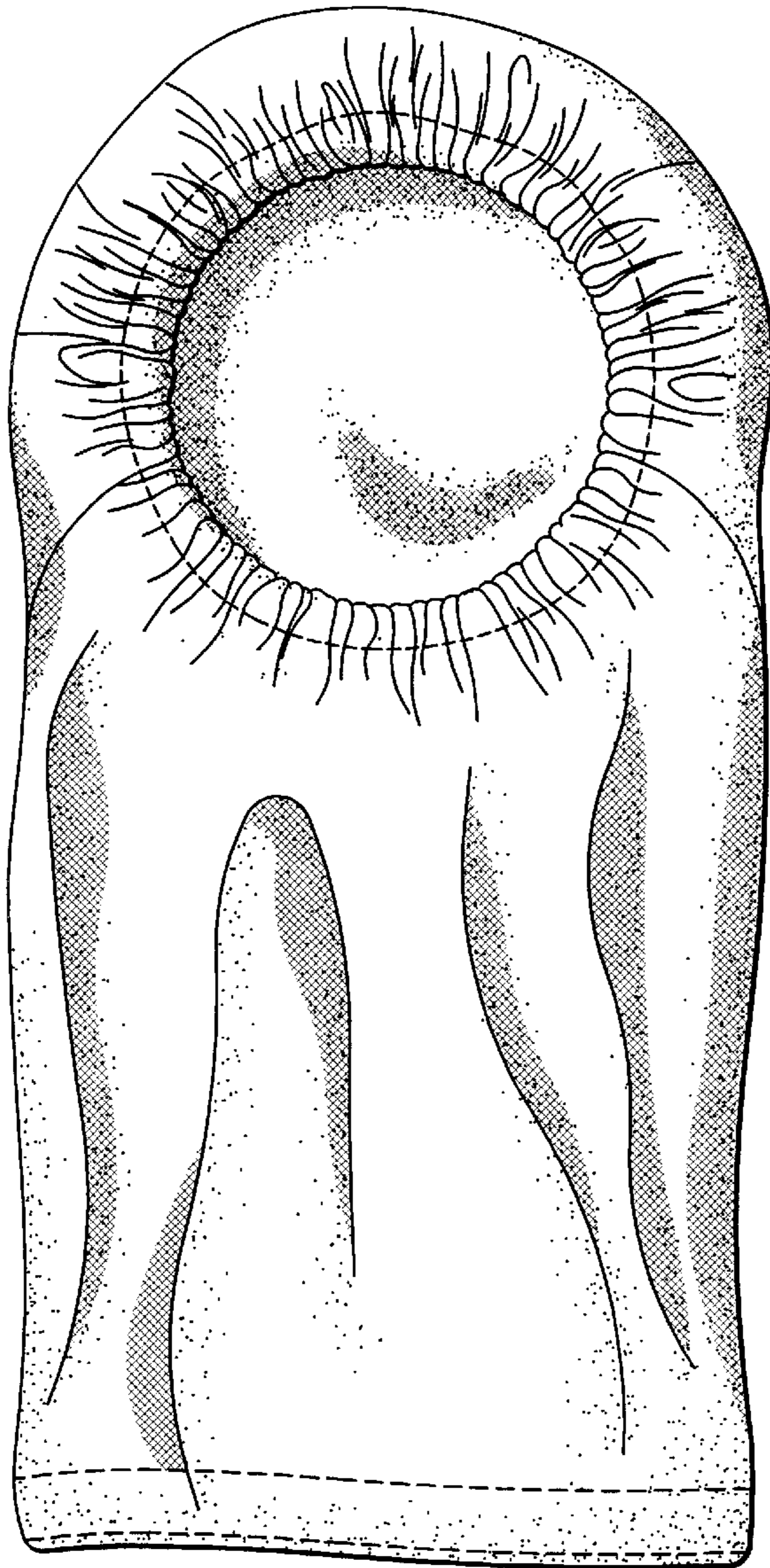

Fig. 3

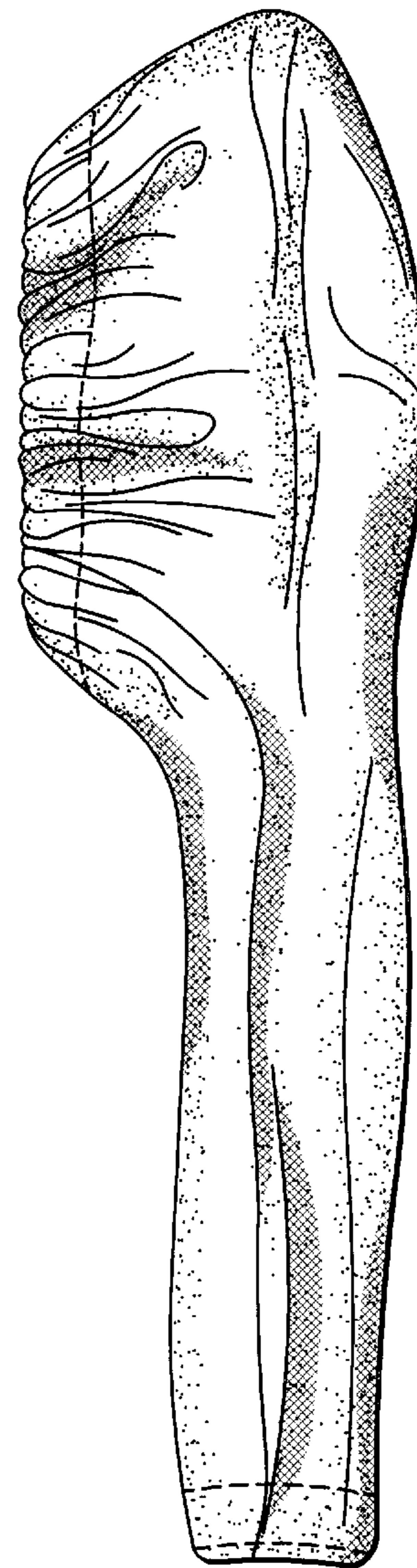

Fig. 4

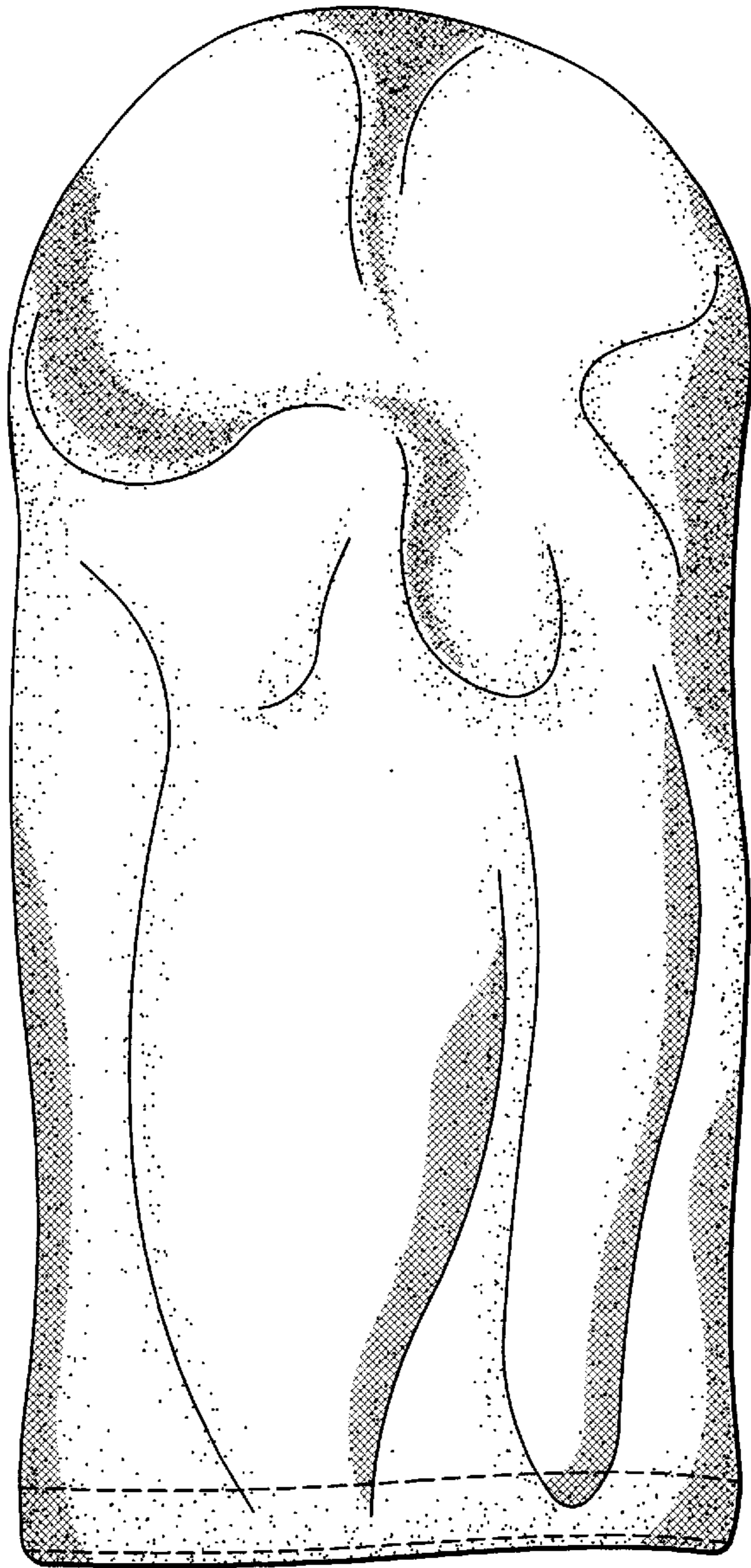

Fig. 5

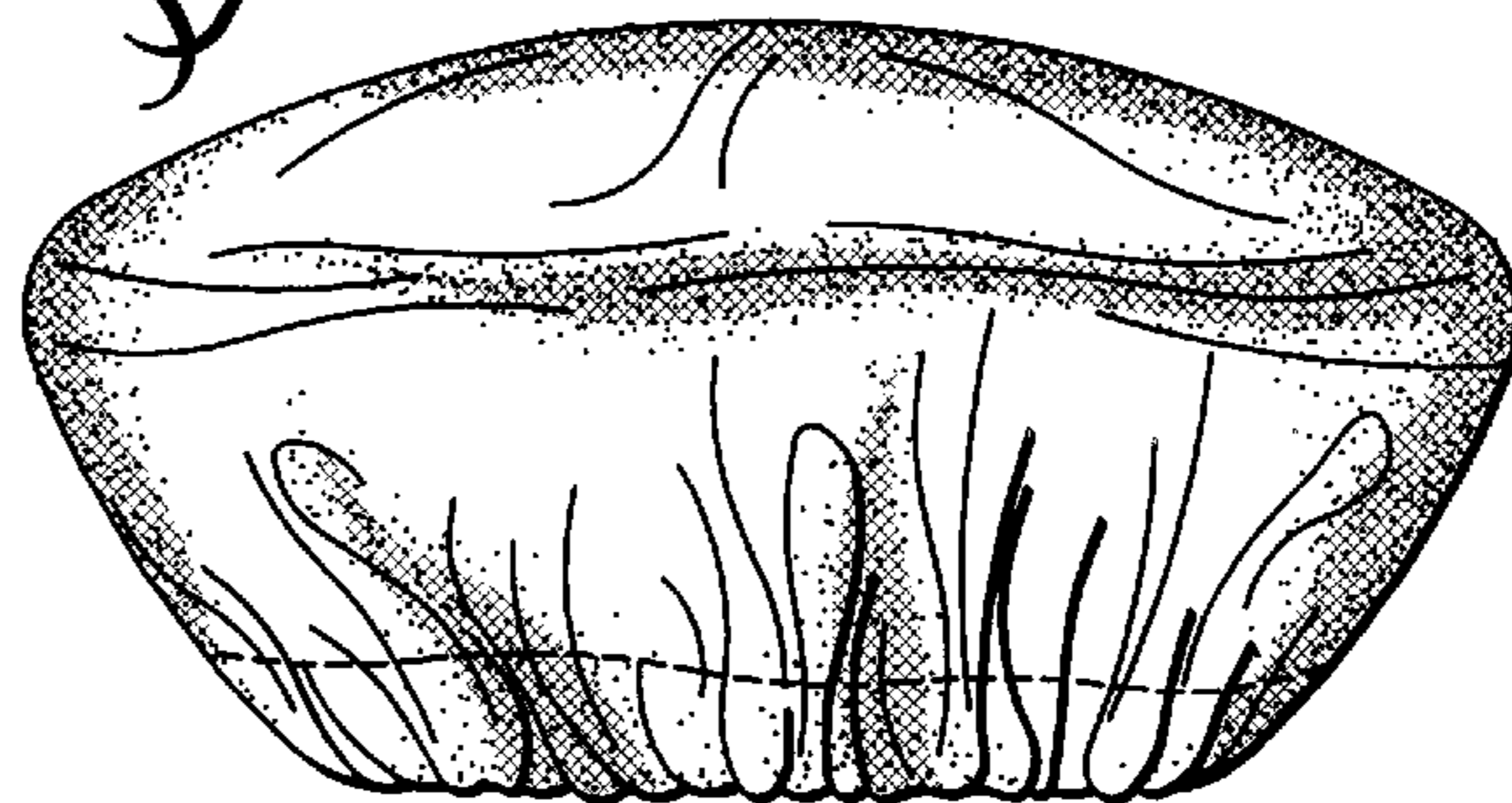

Fig. 6

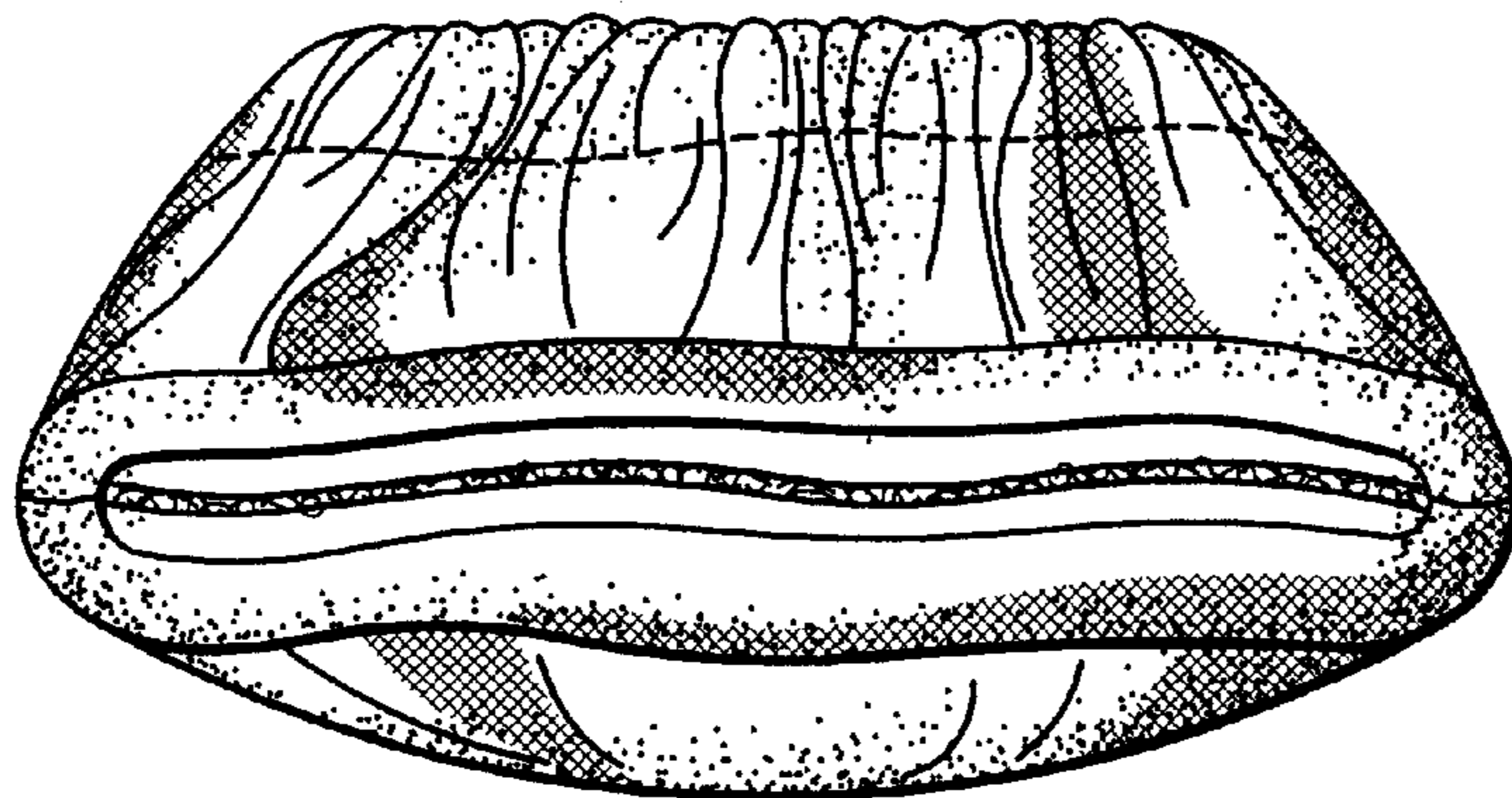

Fig. 7