

US00D533246S

(12) **United States Design Patent** (10) **Patent No.:** **US D533,246 S**
Koyess (45) **Date of Patent:** **** Dec. 5, 2006**

(54) **COWLING FOR AN ICE SKATE OR THE LIKE**

(75) Inventor: **Philippe Koyess**, Montréal (CA)

(73) Assignee: **Sport Maska Inc.**, Montréal (CA)

(**) Term: **14 Years**

(21) Appl. No.: **29/239,410**

(22) Filed: **Sep. 30, 2005**

(51) **LOC (8) Cl.** **07-02**

(52) **U.S. Cl.** **D21/771**

(58) **Field of Classification Search** D21/760,
D21/761, 763, 764, 771; 280/841, 11.14,
280/11.19, 11.202, 11.204, 11.209, 11.221–11.227,
280/11.231, 11.233, 809, 811; D2/904
See application file for complete search history.

(56) **References Cited**

U.S. PATENT DOCUMENTS

D262,986 S * 2/1982 Cox, Jr. D21/761
D325,416 S * 4/1992 Olson et al. D21/761
D363,964 S * 11/1995 Chen D21/764
D375,829 S * 11/1996 Schaper et al. D2/904
D416,599 S * 11/1999 Reynolds D21/771

D465,538 S * 11/2002 Chen D21/771

* cited by examiner

Primary Examiner—Holly Baynham

Assistant Examiner—Cynthia M. Chin

(74) *Attorney, Agent, or Firm*—Ogilvy Renault LLP

(57) **CLAIM**

The ornamental design for a cowl for an ice skate or the like, as shown and described.

DESCRIPTION

FIG. 1 is a perspective view of a cowl for an ice skate or the like showing my new design invention;
FIG. 2 is a right side elevation view thereof;
FIG. 3 is a left side elevation view thereof;
FIG. 4 is a front elevation view thereof;
FIG. 5 is a rear elevation view thereof;
FIG. 6 is a top plan view thereof;
FIG. 7 is a bottom plan view thereof; and,
FIG. 8 is a perspective view thereof, showing in dotted lines an environment thereof.

The broken lines are for illustrative purposes only and form no part of the claimed design.

1 Claim, 5 Drawing Sheets

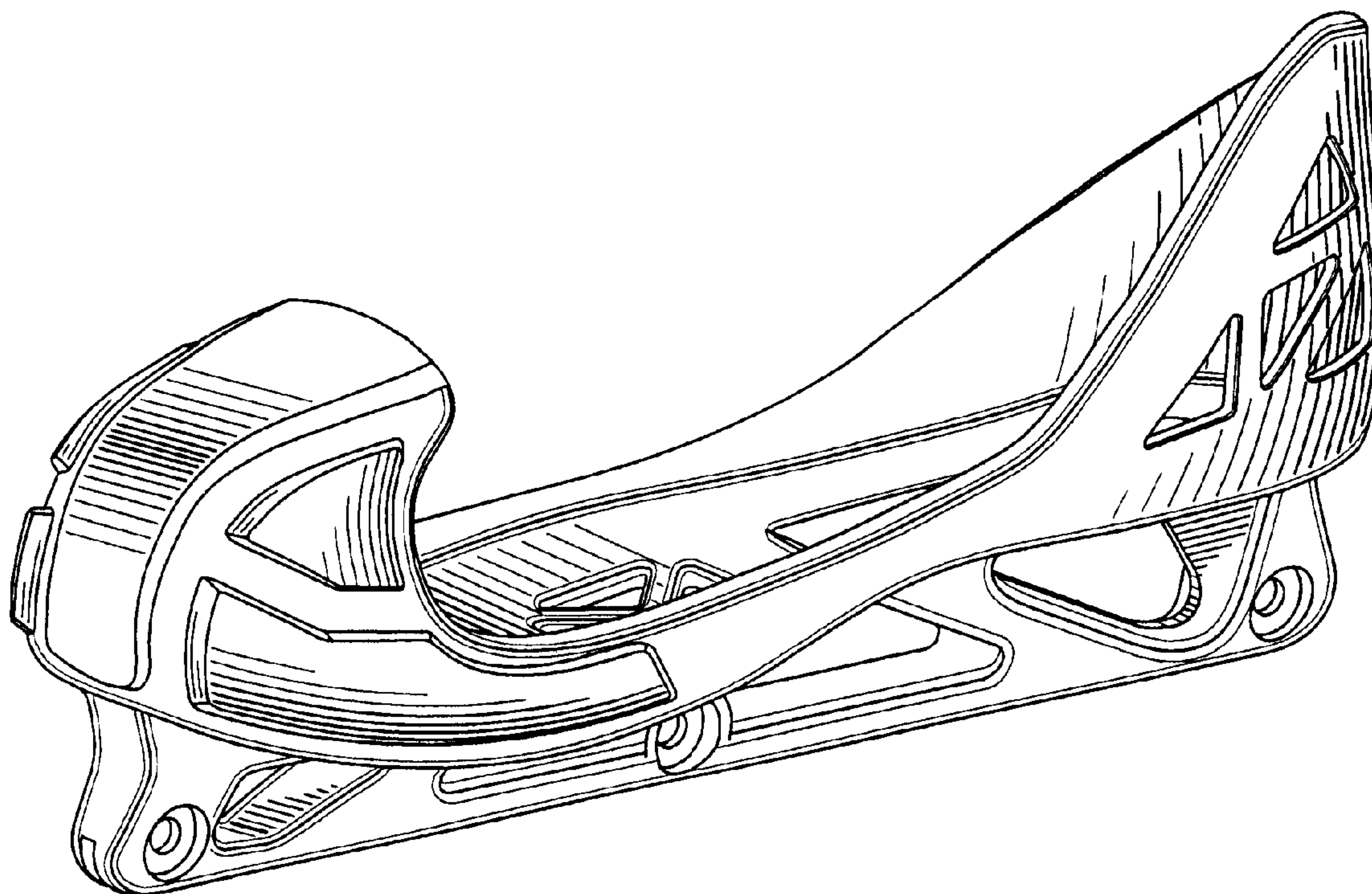

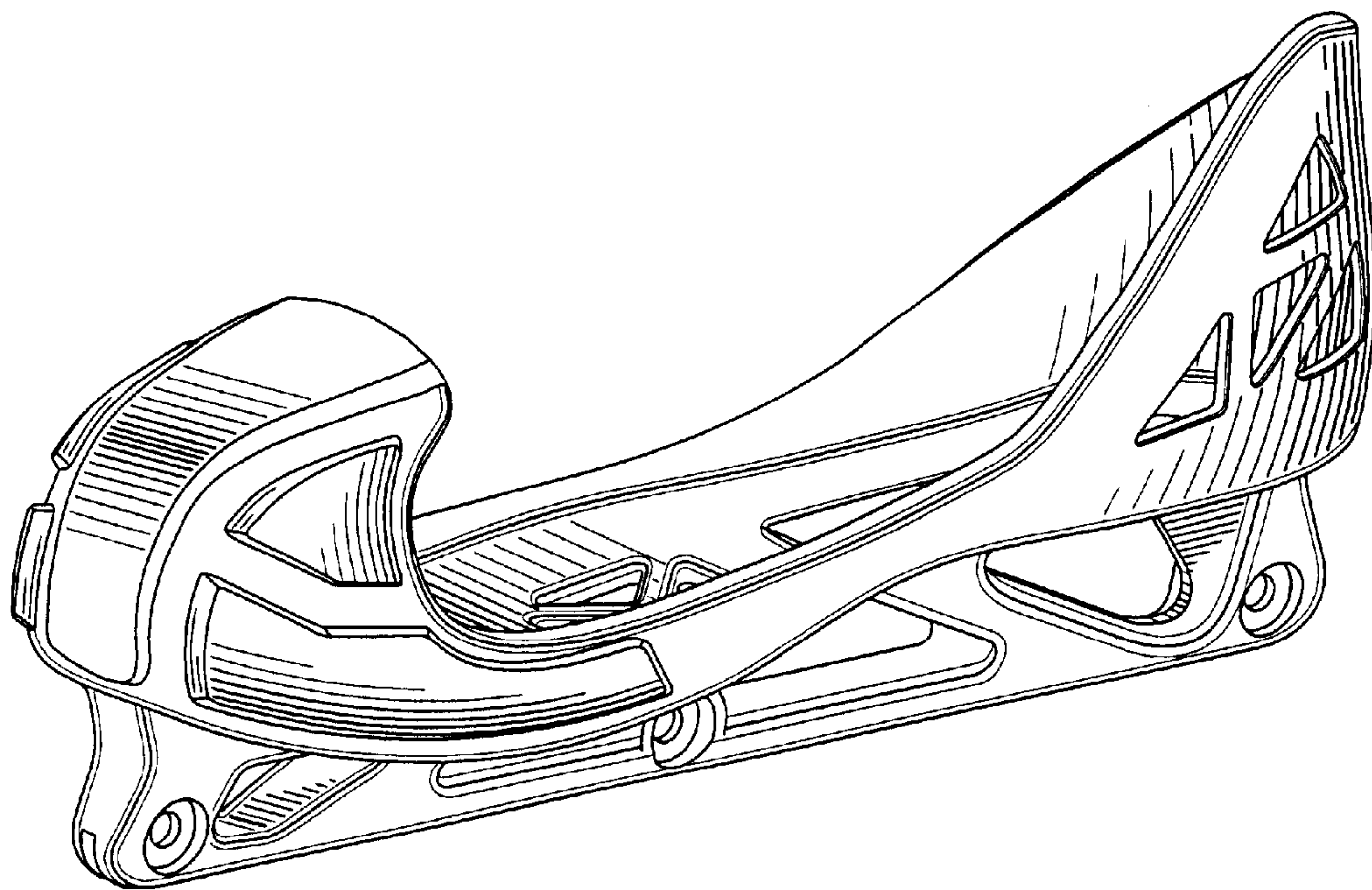

FIG-1

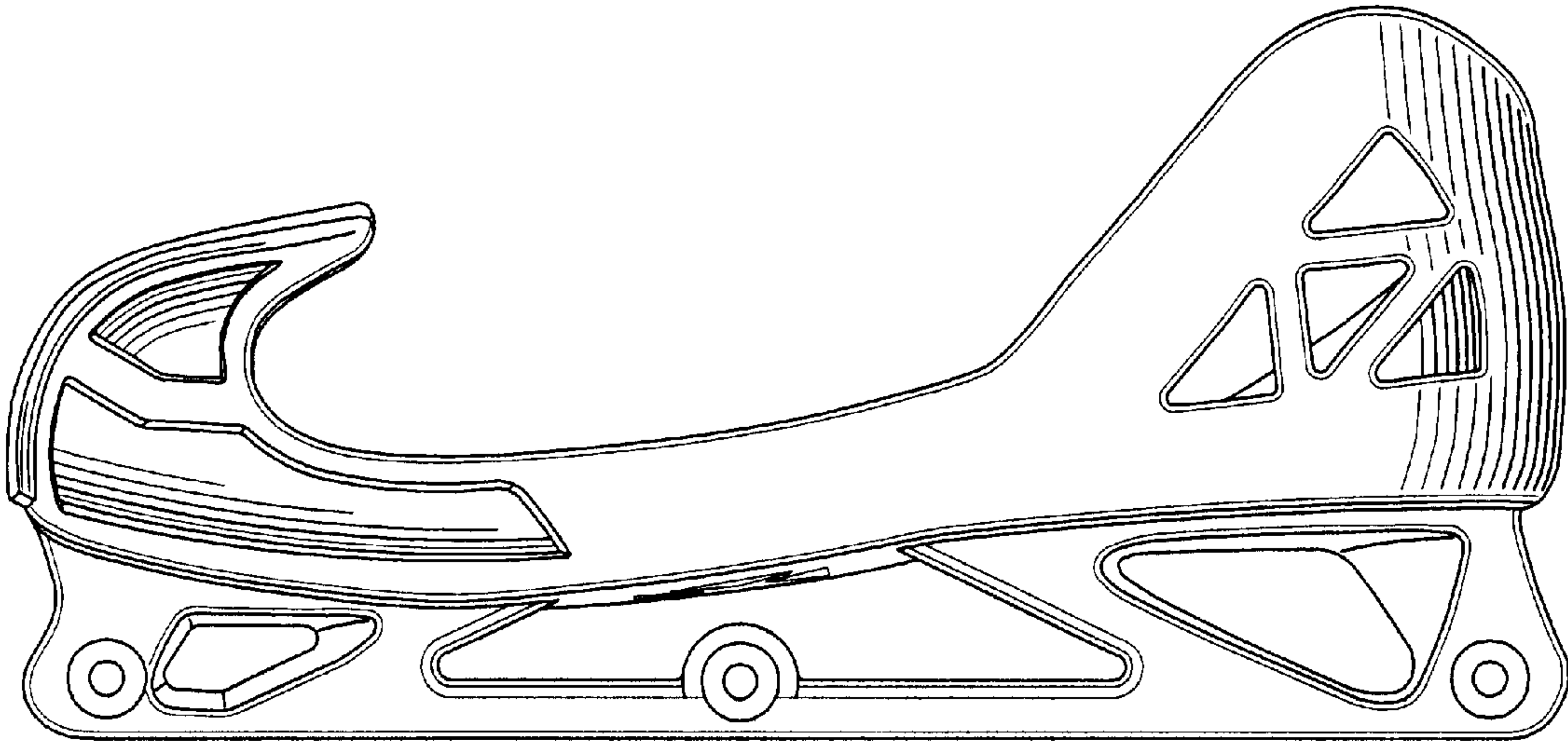

Fig-2

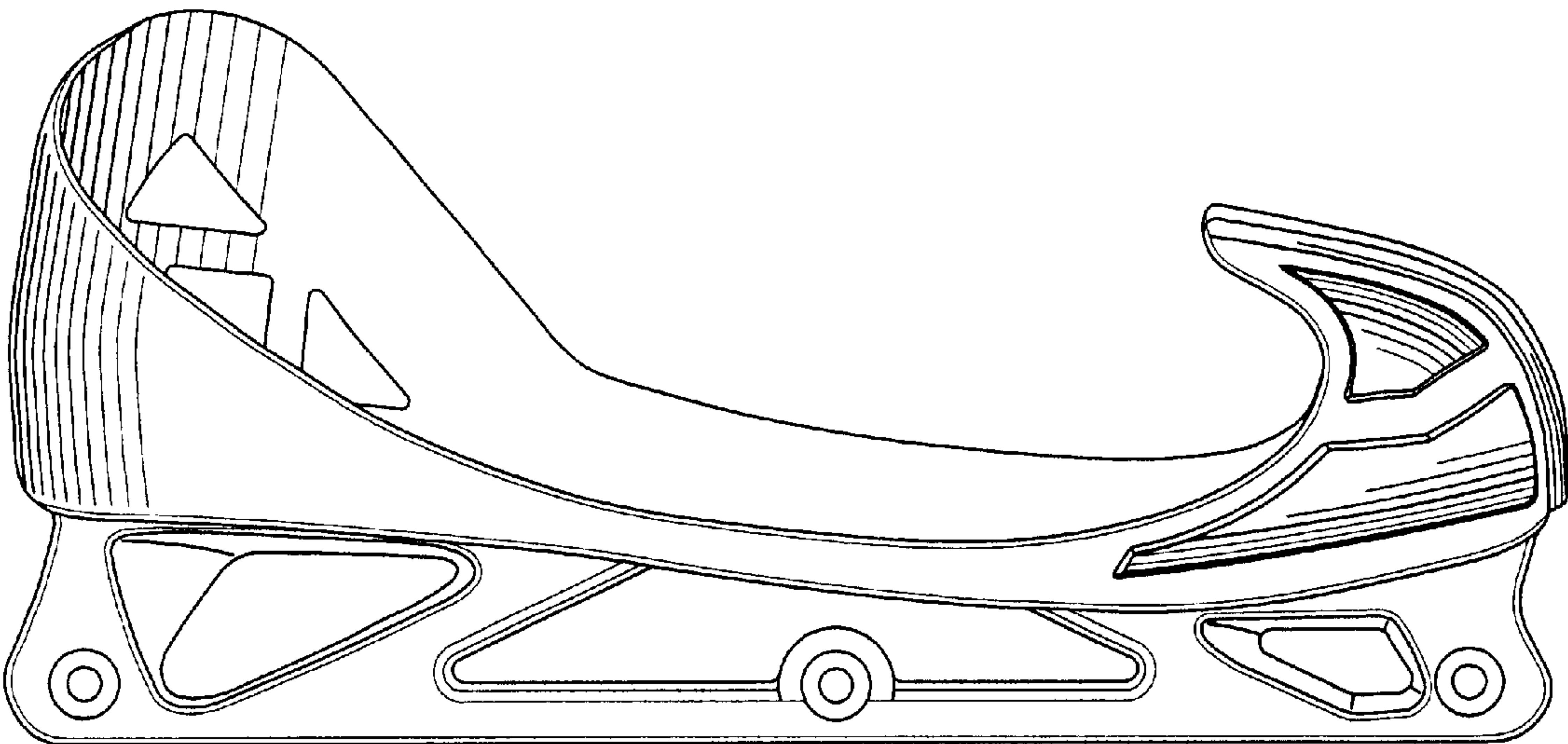

Fig-3

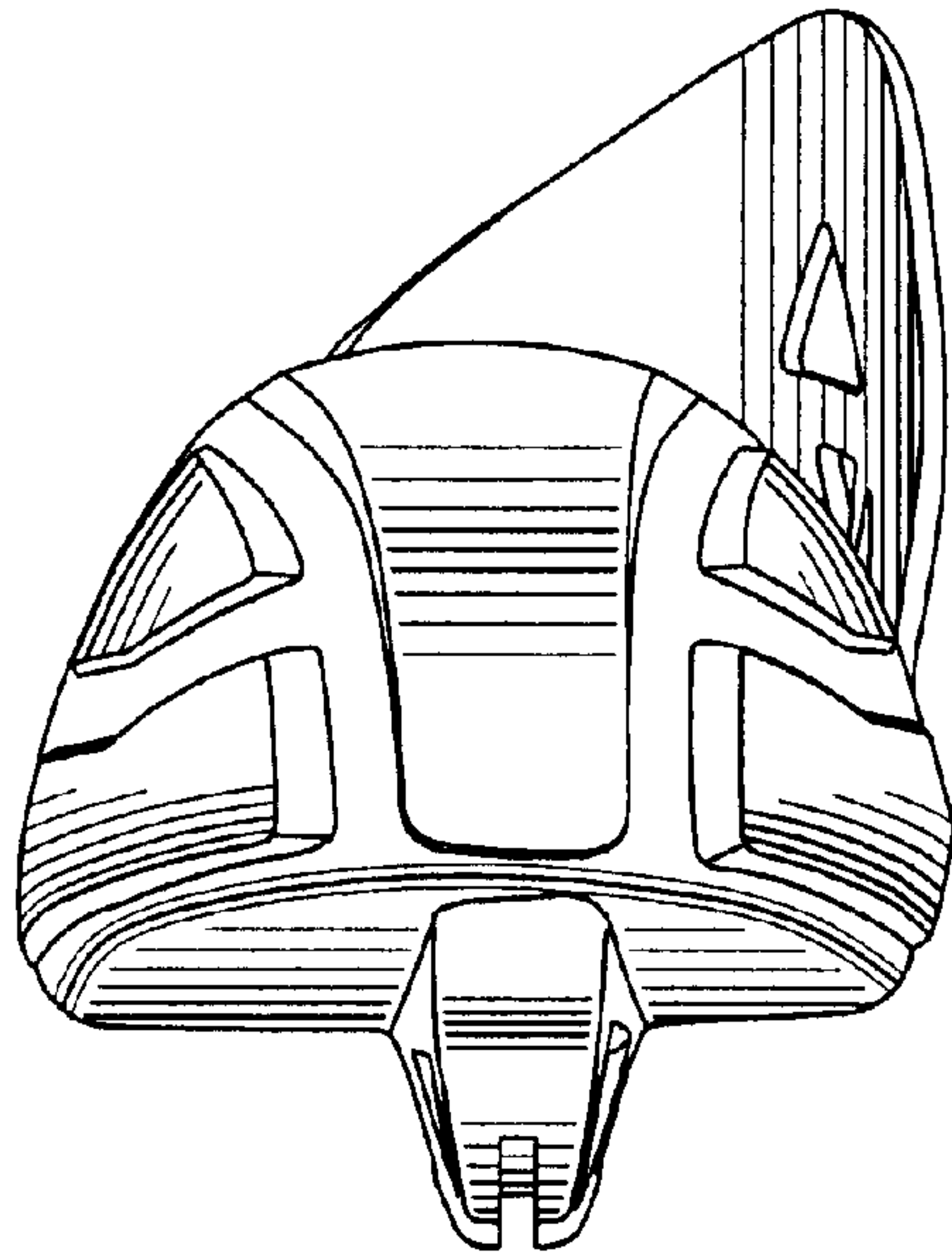

FIG. 4

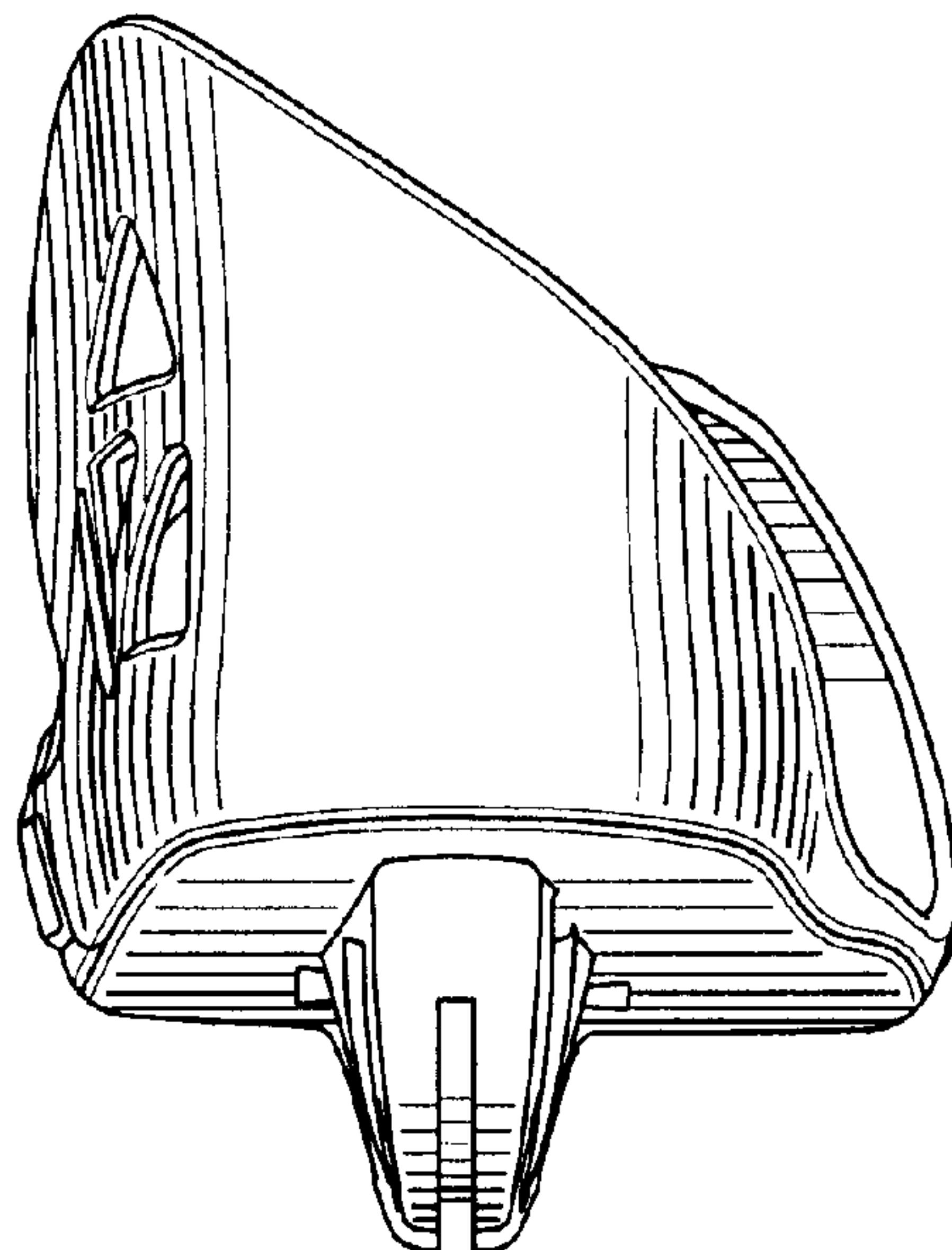

FIG. 5

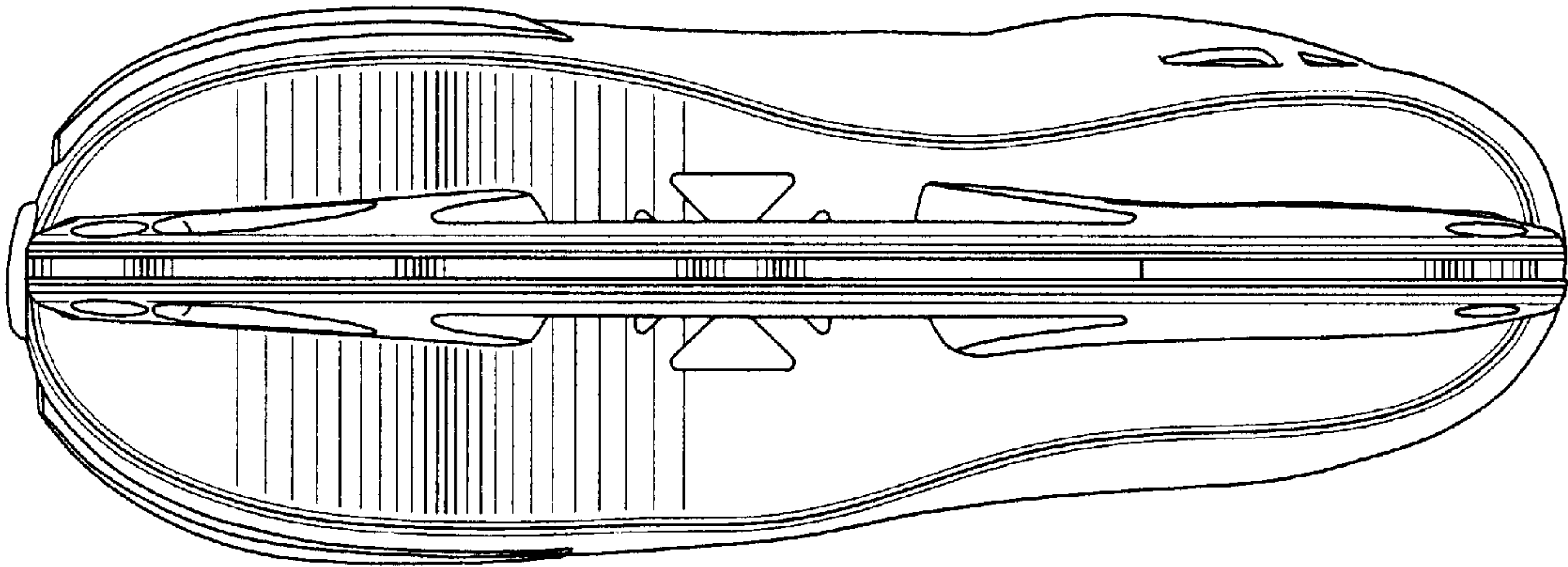

Fig-7

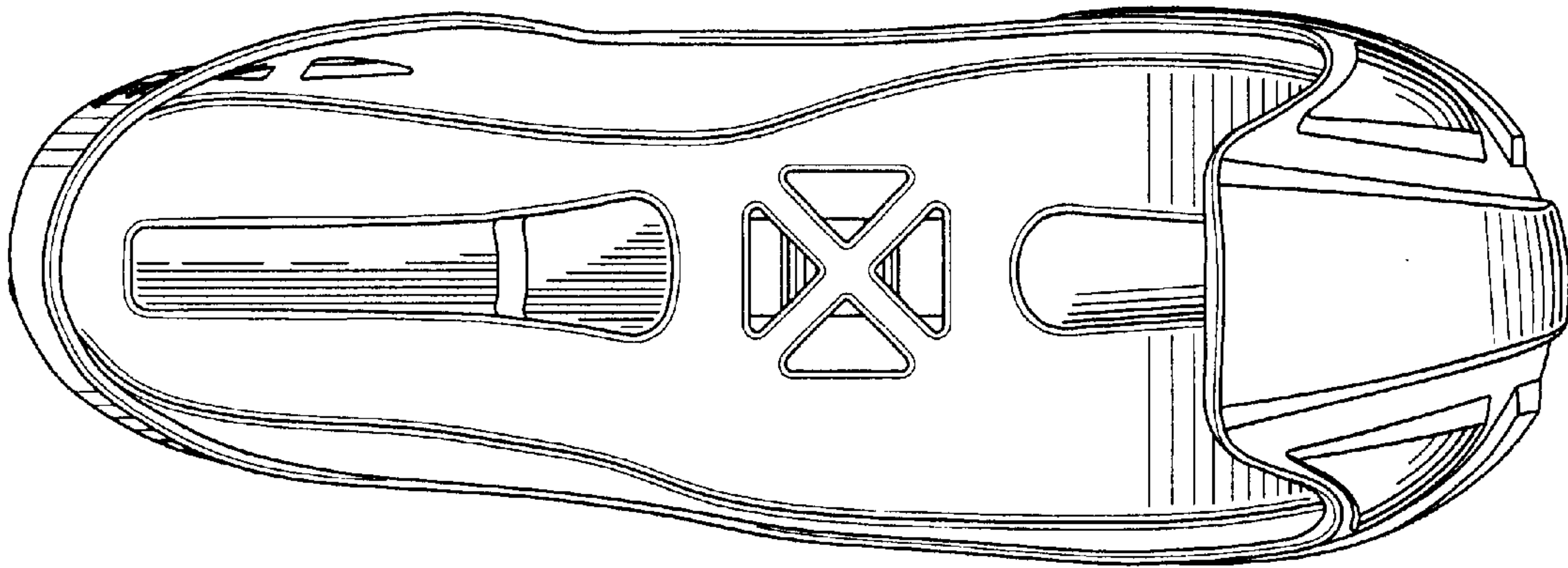

Fig-8

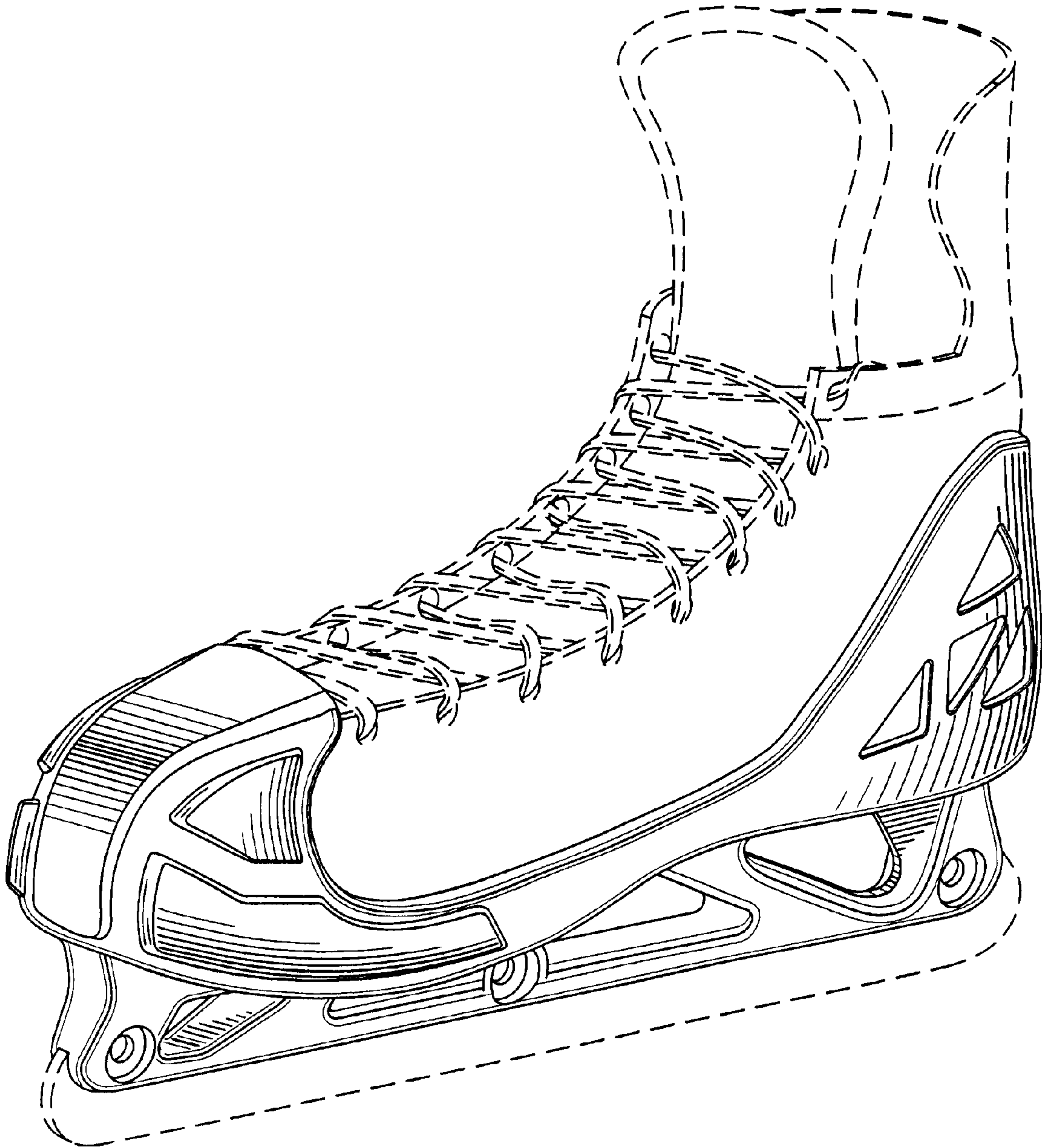

FIG. 8