



US00D533195S

(12) **United States Design Patent** (10) **Patent No.:** **US D533,195 S**
Giddens (45) **Date of Patent:** **** *Dec. 5, 2006**

- (54) **PORTION OF AN ENGINE** 6,331,740 B1 12/2001 Morohoshi et al.
- (75) Inventor: **Keith B. Giddens**, Simpsonville, SC (US) 6,362,533 B1 3/2002 Morohoshi et al.
- (73) Assignee: **Liquid Combustion Technology LLC**, Travelers Rest, SC (US) 6,489,690 B1 12/2002 Hatsugai et al.
- (*) Notice: This patent is subject to a terminal disclaimer. 6,520,141 B1 2/2003 Ryczek et al.
- (**) Term: **14 Years** 6,525,430 B1 2/2003 Asai et al.
- (21) Appl. No.: **29/254,492** D474,783 S * 5/2003 Momoi D15/1
- (22) Filed: **Feb. 24, 2006** D478,042 S 8/2003 Yaguchi et al.
- 2003/0154934 A1 8/2003 Nakamizo et al.
- 2003/0182823 A1 10/2003 Sanders et al.

Related U.S. Application Data

- (63) Continuation of application No. 29/199,532, filed on Feb. 16, 2004, now Pat. No. Des. 521,024.
- (51) **LOC (8) Cl.** **15-01**
- (52) **U.S. Cl.** **D15/5**
- (58) **Field of Classification Search** D15/1-5;
123/41.7, 50 A, 56.1, 56.2, 306, 198 E, 308,
123/661, 657
See application file for complete search history.

References Cited

U.S. PATENT DOCUMENTS

D282,071 S	1/1986	Nakamura	
4,635,351 A	* 1/1987	Koch et al.	29/598
D294,832 S	3/1988	Itou et al.	
4,813,385 A	3/1989	Yamaguchi et al.	
D307,148 S	4/1990	Mikado	
D309,458 S	7/1990	Johnson et al.	
5,072,627 A	12/1991	Horiye et al.	
D396,476 S	7/1998	Shimizu	
D414,498 S	9/1999	Yoshida	
D421,024 S	2/2000	Katoh	
D441,714 S	5/2001	Yuzuriha	
6,240,889 B1	6/2001	Kuwabara et al.	
D444,478 S	7/2001	Shimizu	
D449,051 S	10/2001	Miyashita	

* cited by examiner

Primary Examiner—Ian Simmons

Assistant Examiner—Maurice Stevens

(74) *Attorney, Agent, or Firm*—Alston & Bird LLP

(57) **CLAIM**

The ornamental design for portion of an engine, as shown and described.

DESCRIPTION

FIG. 1 is a front plan view of a portion of an engine according to an embodiment of the present invention; FIG. 2 is a left side elevation view of the portion of an engine shown in FIG. 1; FIG. 3 is a perspective view of the portion of an engine shown in FIG. 1; FIG. 4 is a right side elevation view of the portion of an engine shown in FIG. 1; FIG. 5 is a top plan view of the portion of an engine shown in FIG. 1; and, FIG. 6 is a rear plan view of the portion of an engine shown in FIG. 1.

The broken lines shown herein are for illustrative purposes only and form no part of the claimed design.

1 Claim, 6 Drawing Sheets

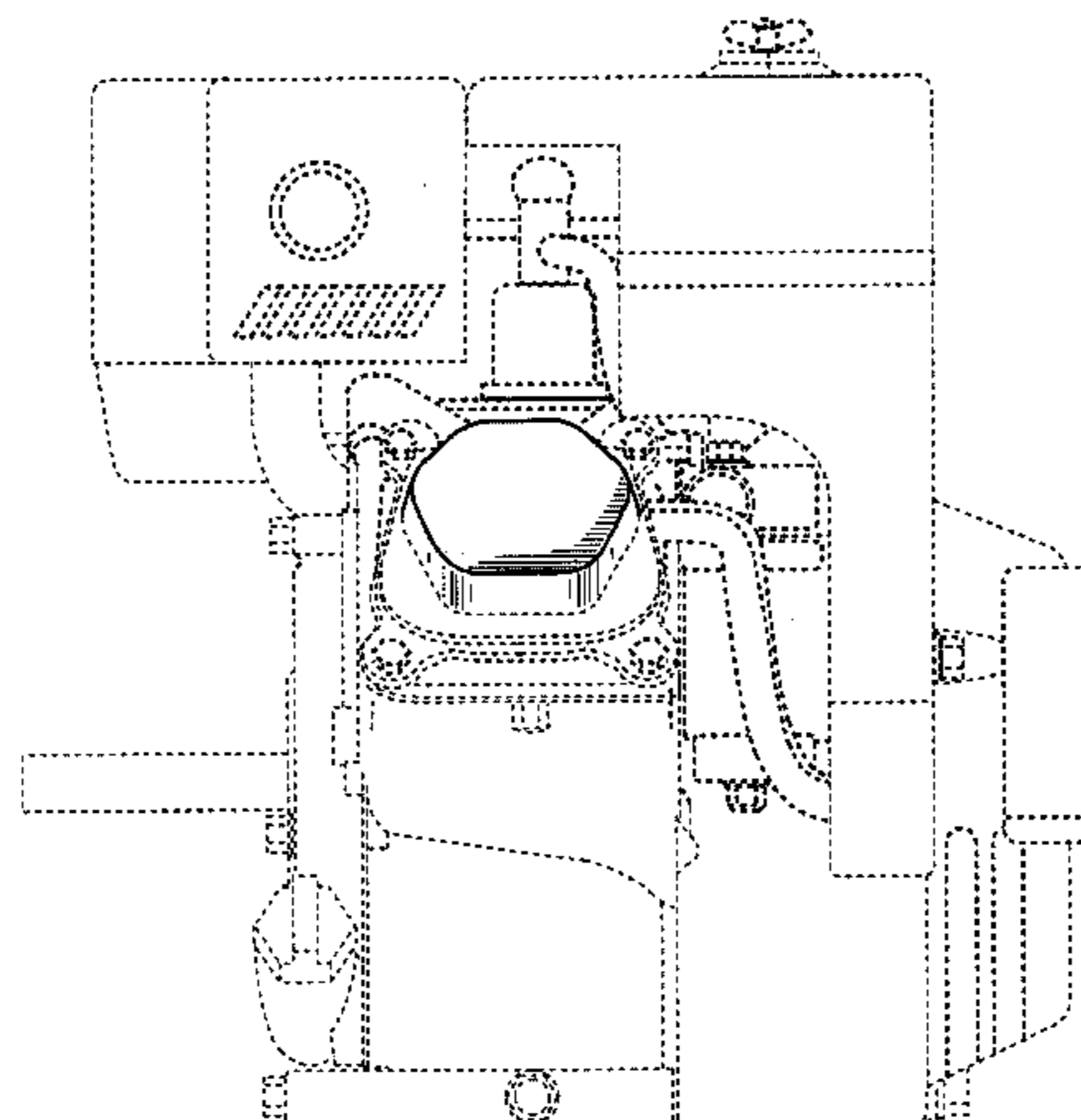

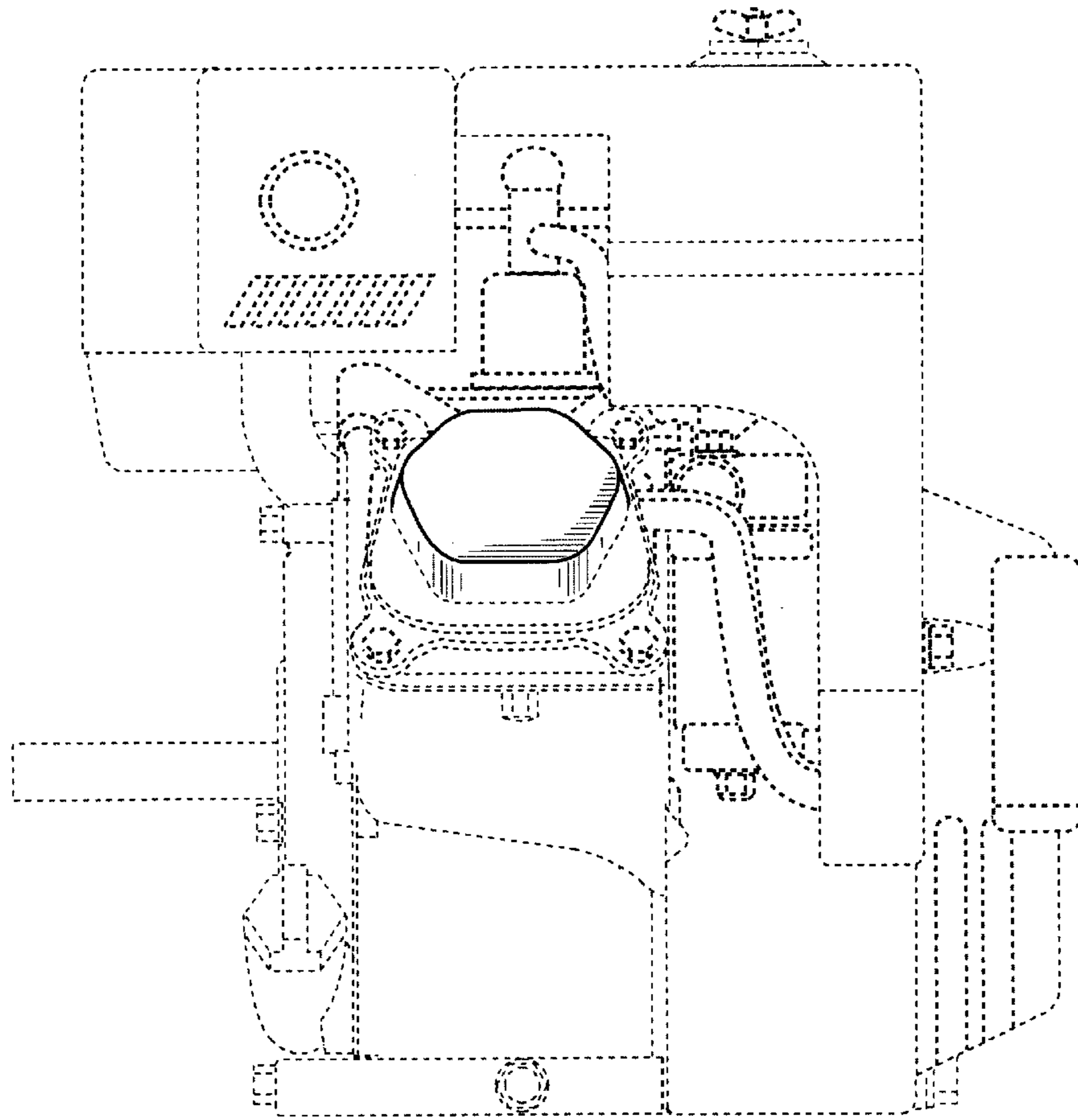

FIG. 1

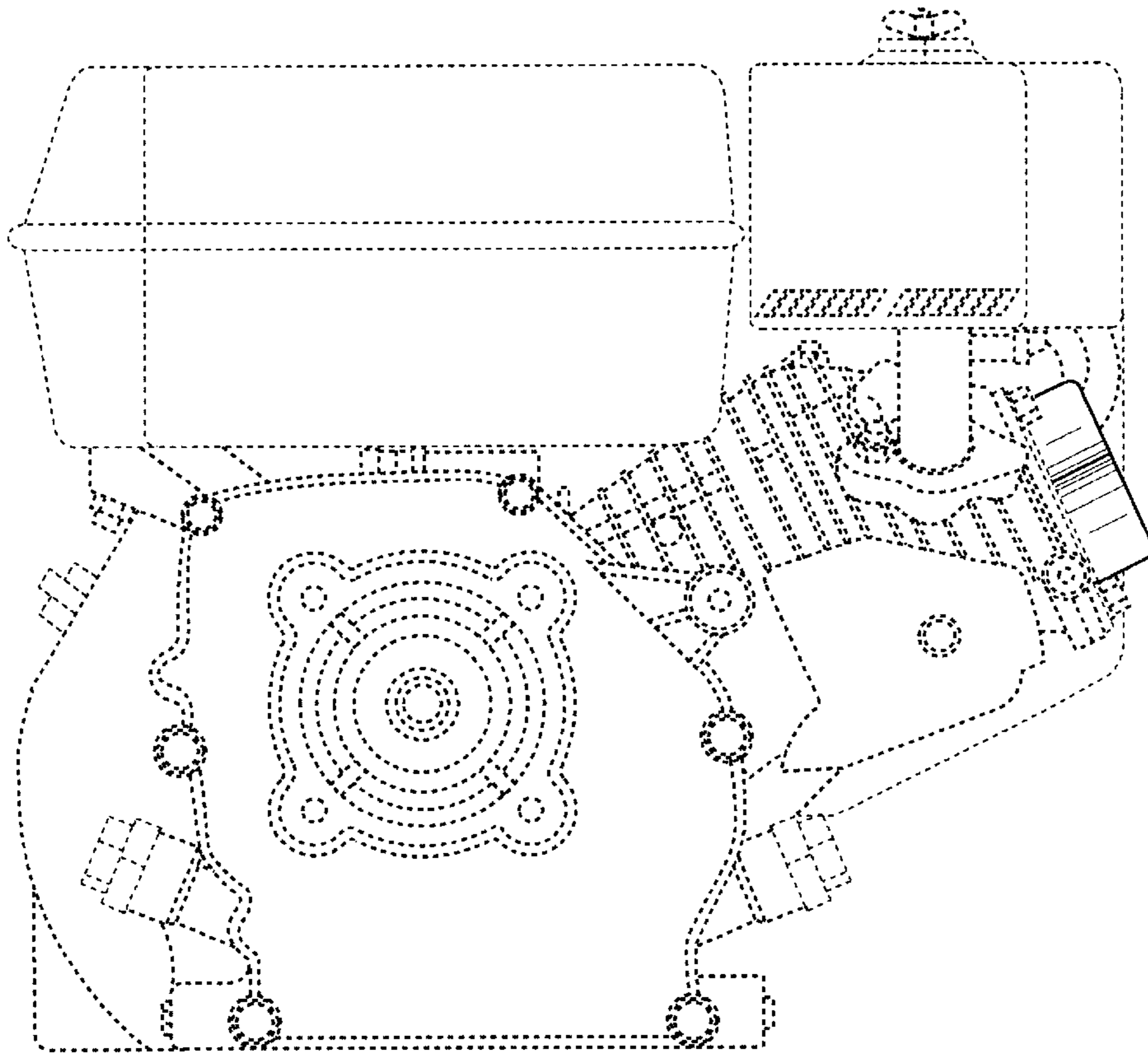

FIG. 2

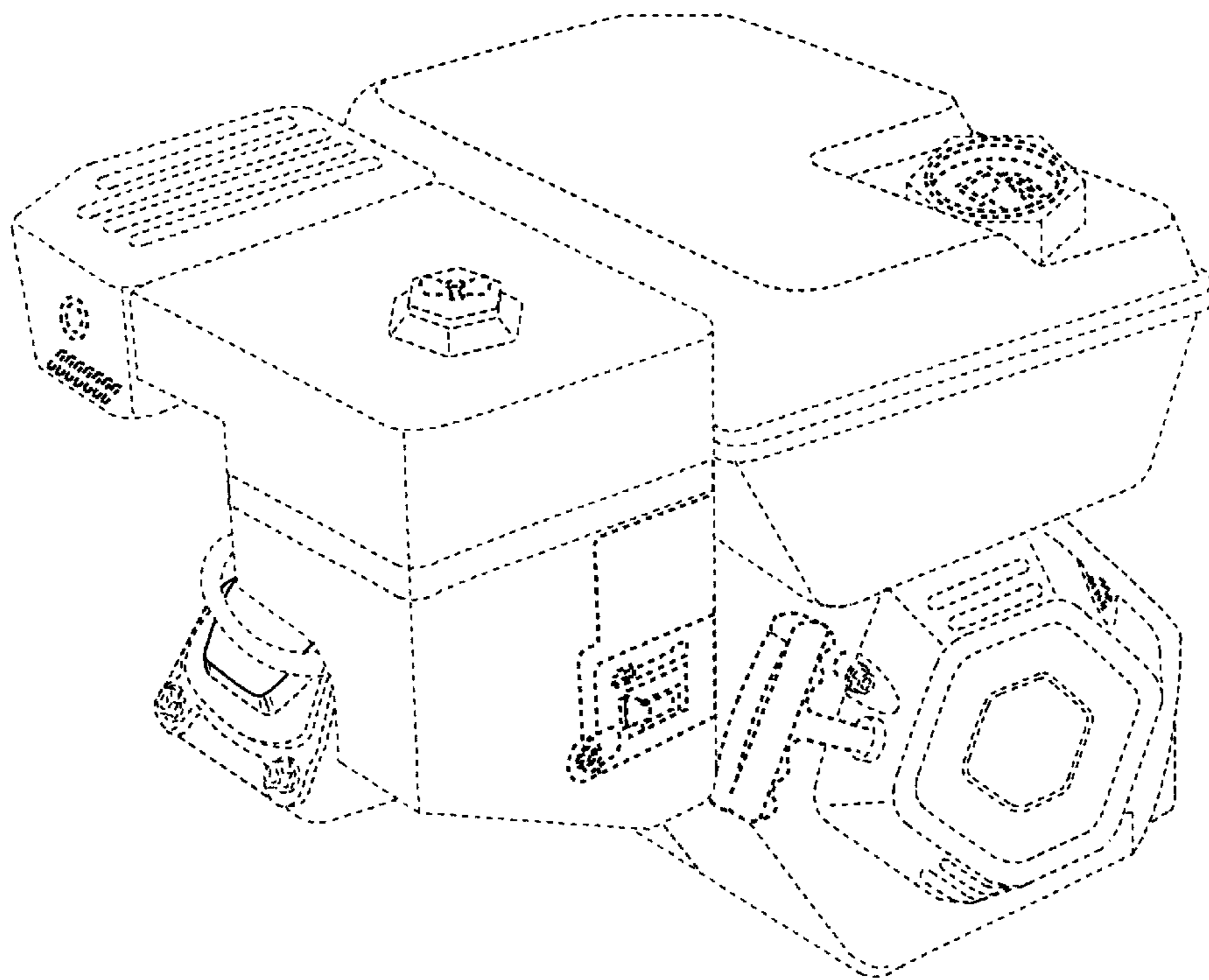

FIG. 3

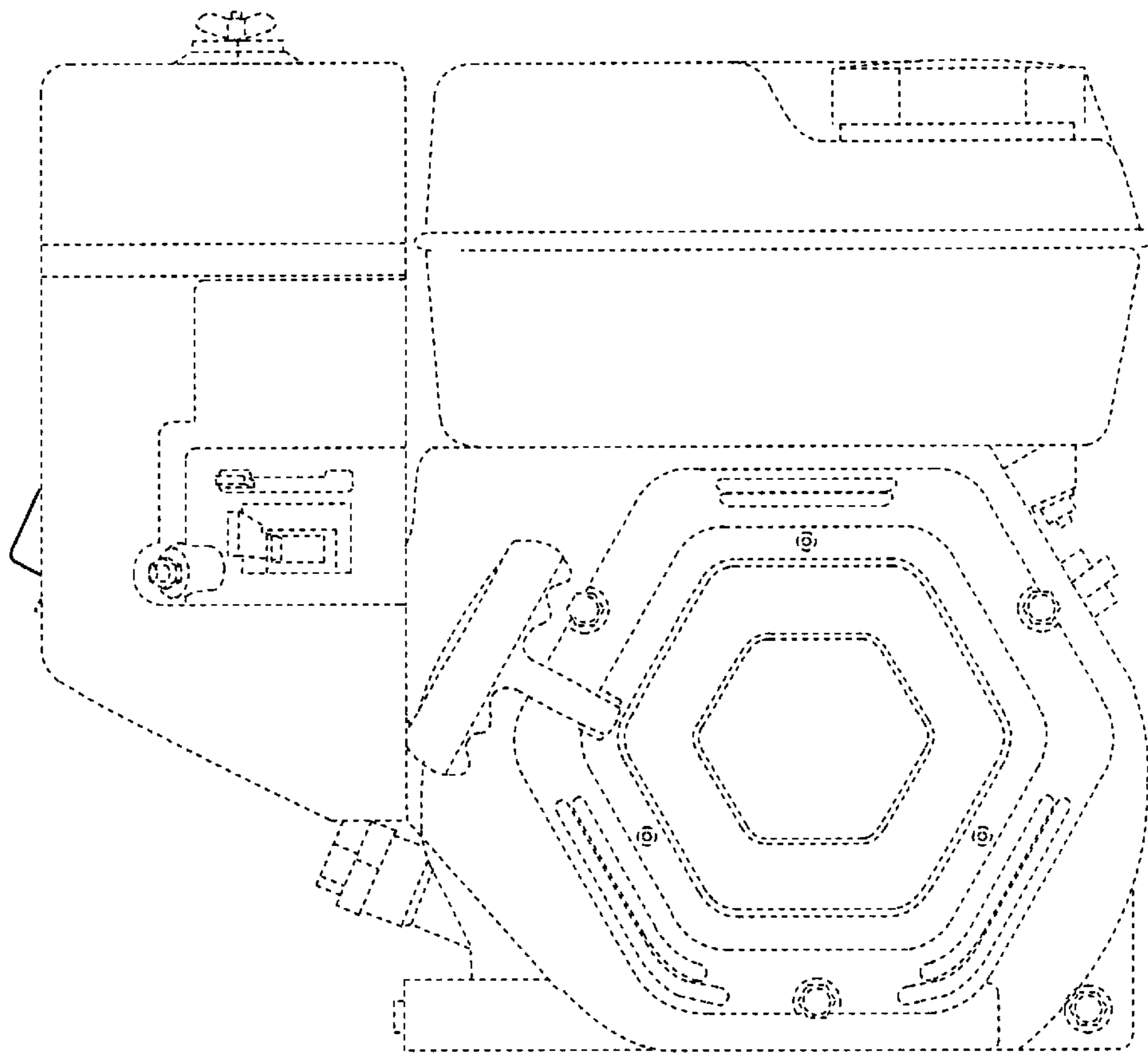

FIG. 4

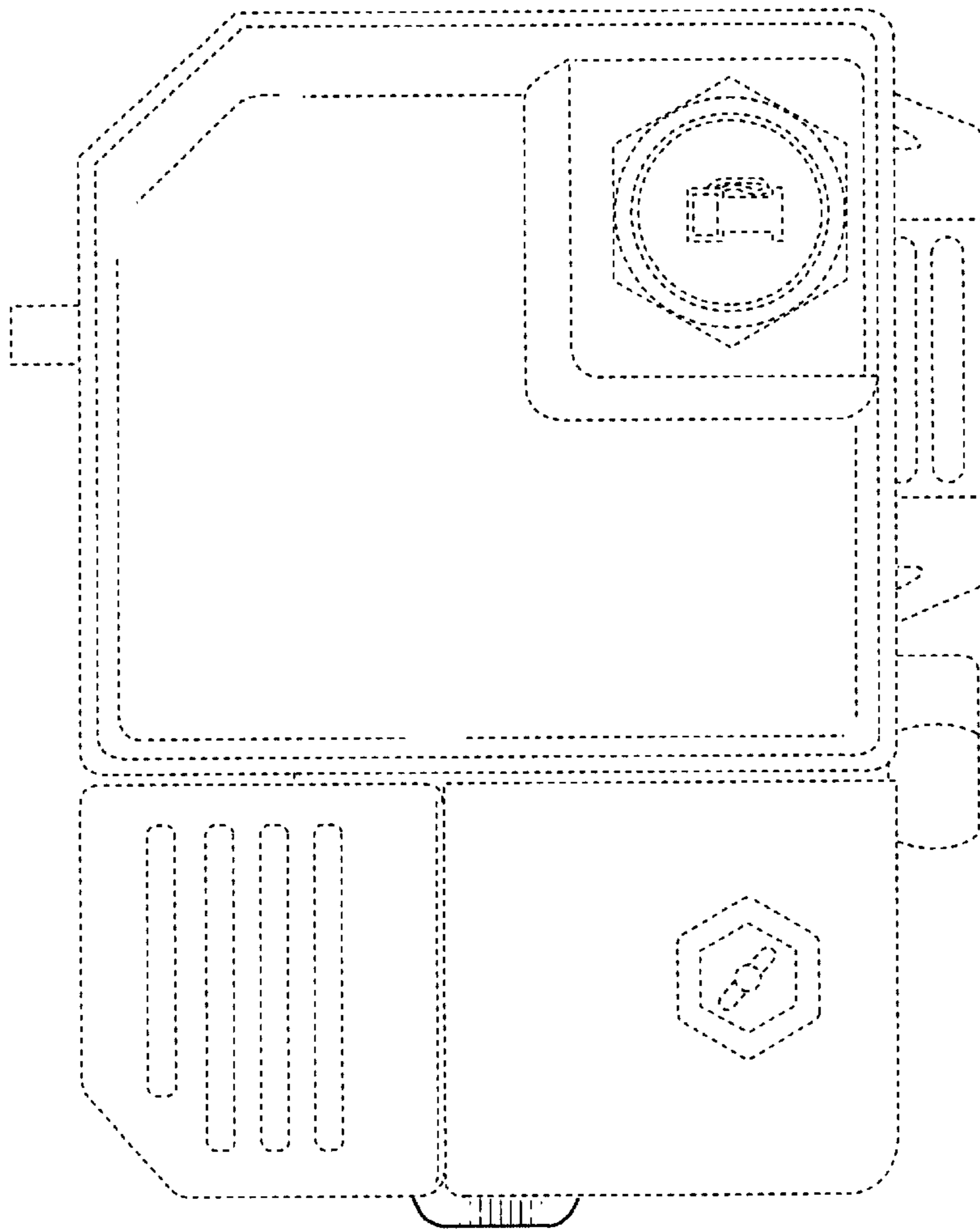

FIG. 5

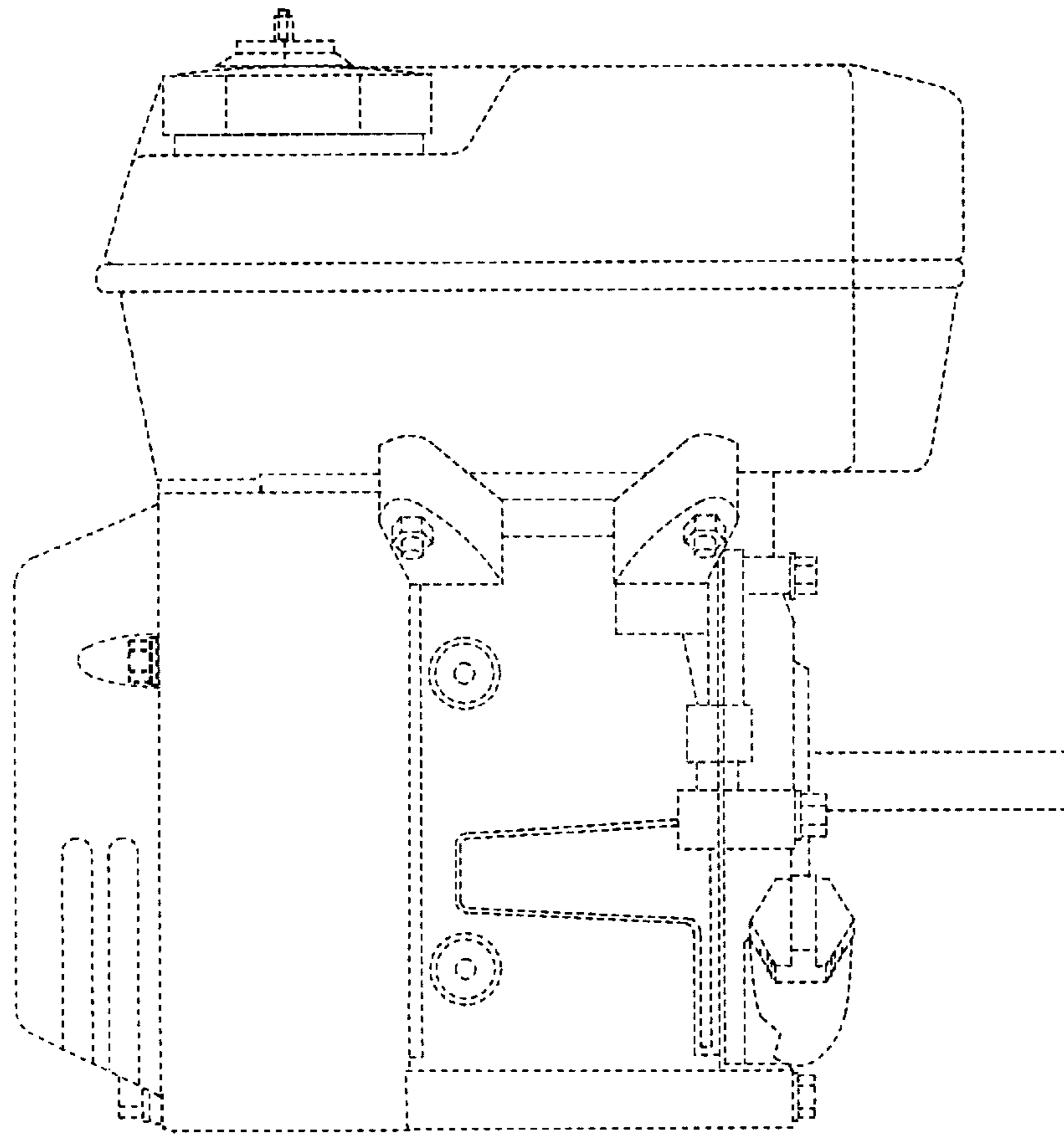

FIG. 6