



US00D533131S

(12) **United States Design Patent**
Fontaine et al.

(10) **Patent No.:** **US D533,131 S**
(45) **Date of Patent:** **** Dec. 5, 2006**

(54) **TIRE TREAD**

D451,853 S 12/2001 Heinen et al. D12/146
D504,106 S 4/2005 de Briey-Terlinden et al. .. D12/
553

(75) Inventors: **Sebastien Willy Fontaine**, Burden (LU); **Sebastien Morin**, Bissen (LU); **Kenneth Jenner Powell**, Vaux-sur-Sure (BE); **Vincent Dominique Rion**, Grand Duchy (LU); **Michel Marguerite Walther Ghislan Constant**, Bastogne (BE); **Edouard Leon Hoffmann**, Kehmen (LU); **Marc Hubert**, Chatillon (BE)

OTHER PUBLICATIONS

Goodyear Eagle F1 GS-D2 Tire, 2004 Tread Design Guide, Jan. 2004, p. 28. 1/2.*
Wanli S-1090 Tire, 2004 Tread Design Guide, Jan. 2004, p. 63. 1/3.*

* cited by examiner

Primary Examiner—Robert M. Spear

(73) Assignee: **The Goodyear Tire & Rubber Company**, Akron, OH (US)

(74) *Attorney, Agent, or Firm*—Richard B. O’Planick

(**) Term: **14 Years**

(57) **CLAIM**

(21) Appl. No.: **29/243,855**

The ornamental design for a tire tread, as shown and described.

(22) Filed: **Dec. 1, 2005**

DESCRIPTION

(51) **LOC (8) Cl.** **12-15**

(52) **U.S. Cl.** **D12/588**

(58) **Field of Classification Search** D12/534,
D12/537, 551, 552, 553, 554, 555, 556, 586,
D12/587, 588, 589, 590, 591, 900; 152/209.1,
152/209.11, 209.13, 209.28
See application file for complete search history.

FIG. 1 is a perspective view of a tire tread showing our new design, it being understood that the pattern repeats uniformly throughout the circumference of the tread;
FIG. 2 is a front elevational view thereof;
FIG. 3 is a right side elevational view thereof; the other side being a mirror image thereof; and,
FIG. 4 is an enlarged fragmentary front elevational view thereof.

In the drawings, the broken lines defining the sidewall, inner bead and the peripheral boundary between the tire tread and the sidewall are for illustrative purposes only and form no part of the claimed design.

(56) **References Cited**

U.S. PATENT DOCUMENTS

D379,449 S * 5/1997 Graas et al. D12/563
D431,800 S * 10/2000 Heinen et al. D12/551

1 Claim, 4 Drawing Sheets

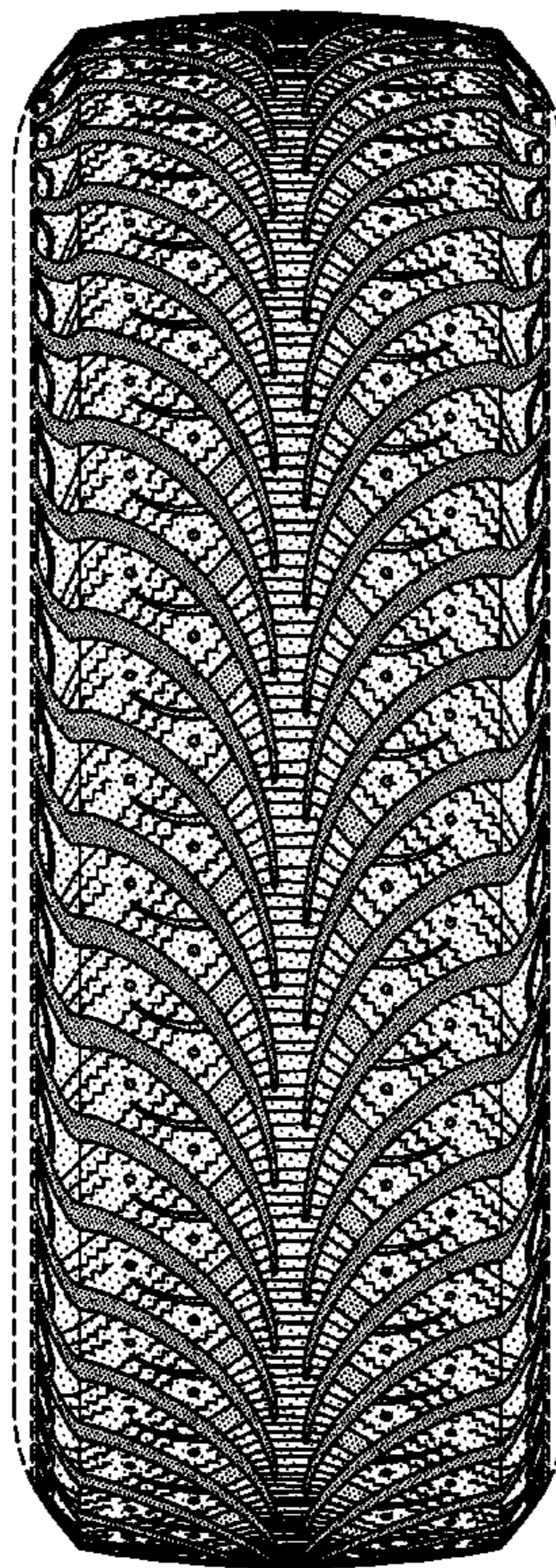

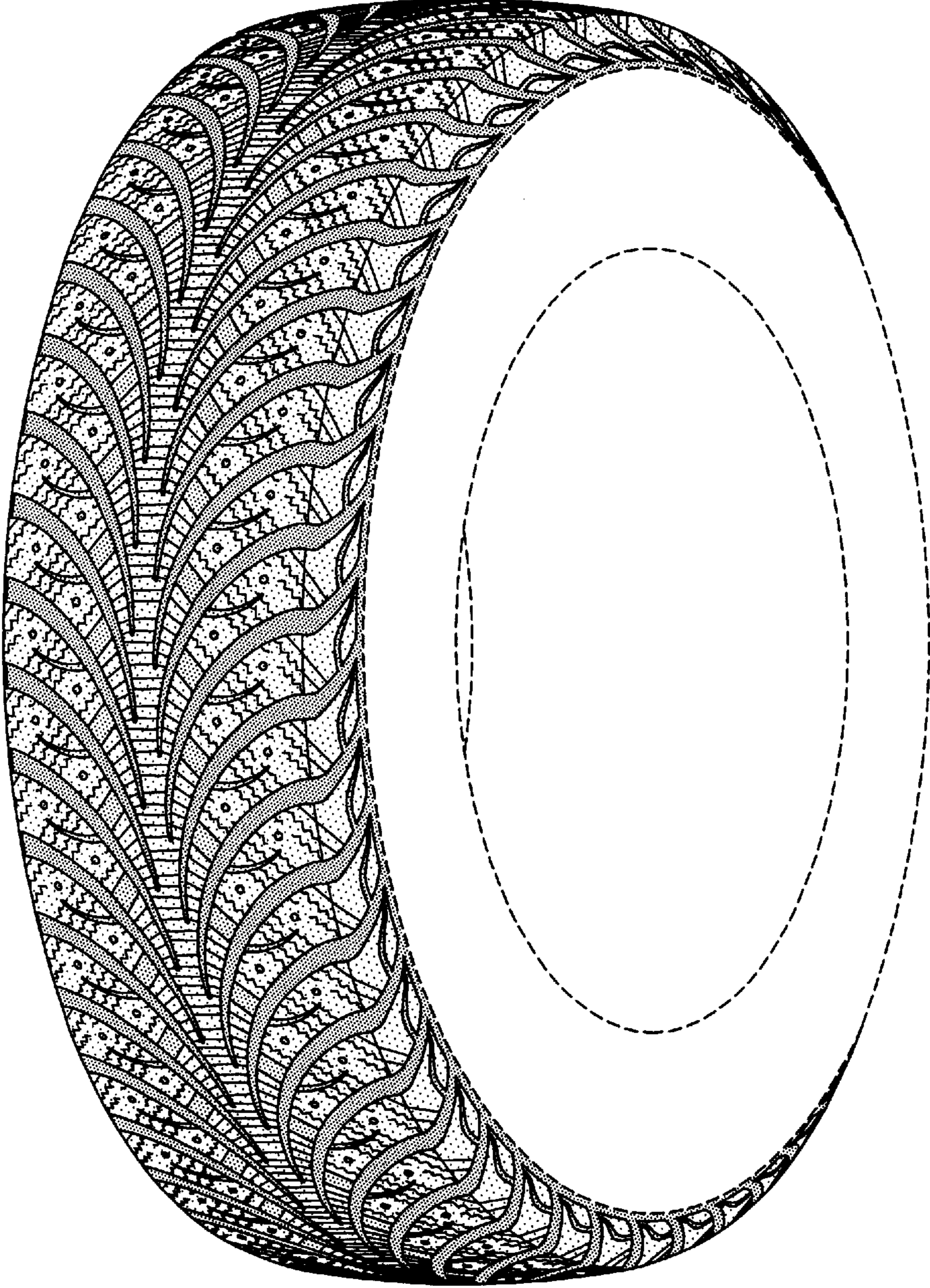

FIG-1

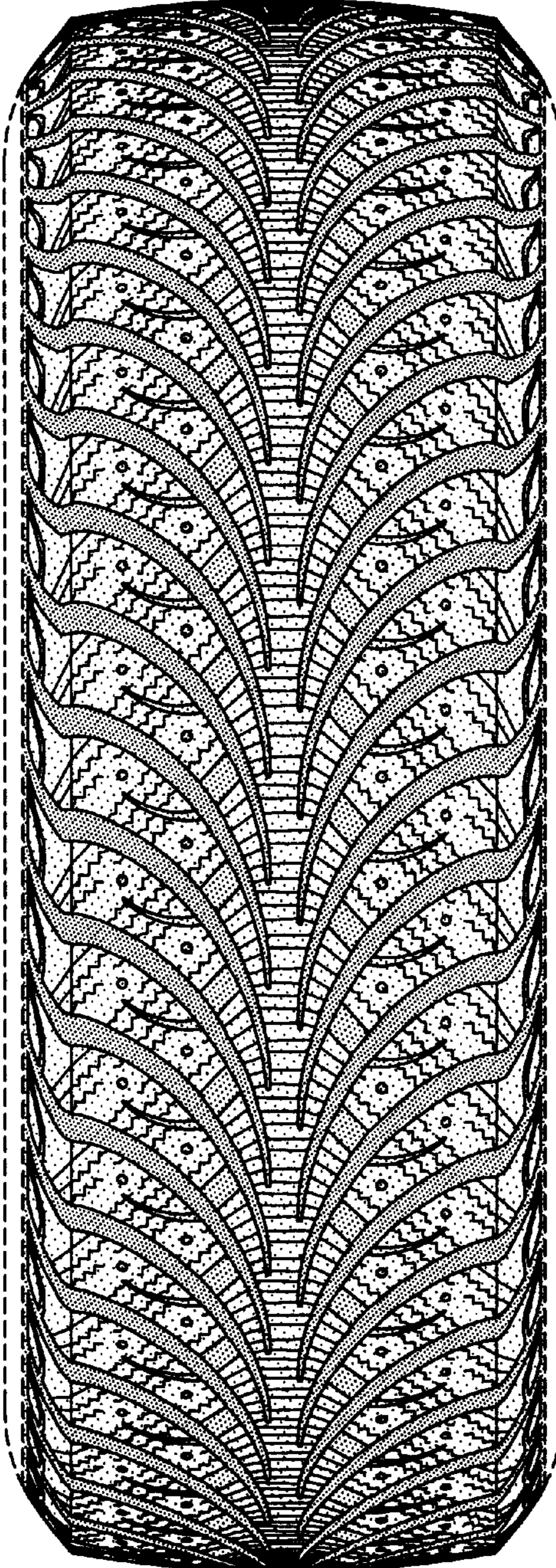

FIG-2

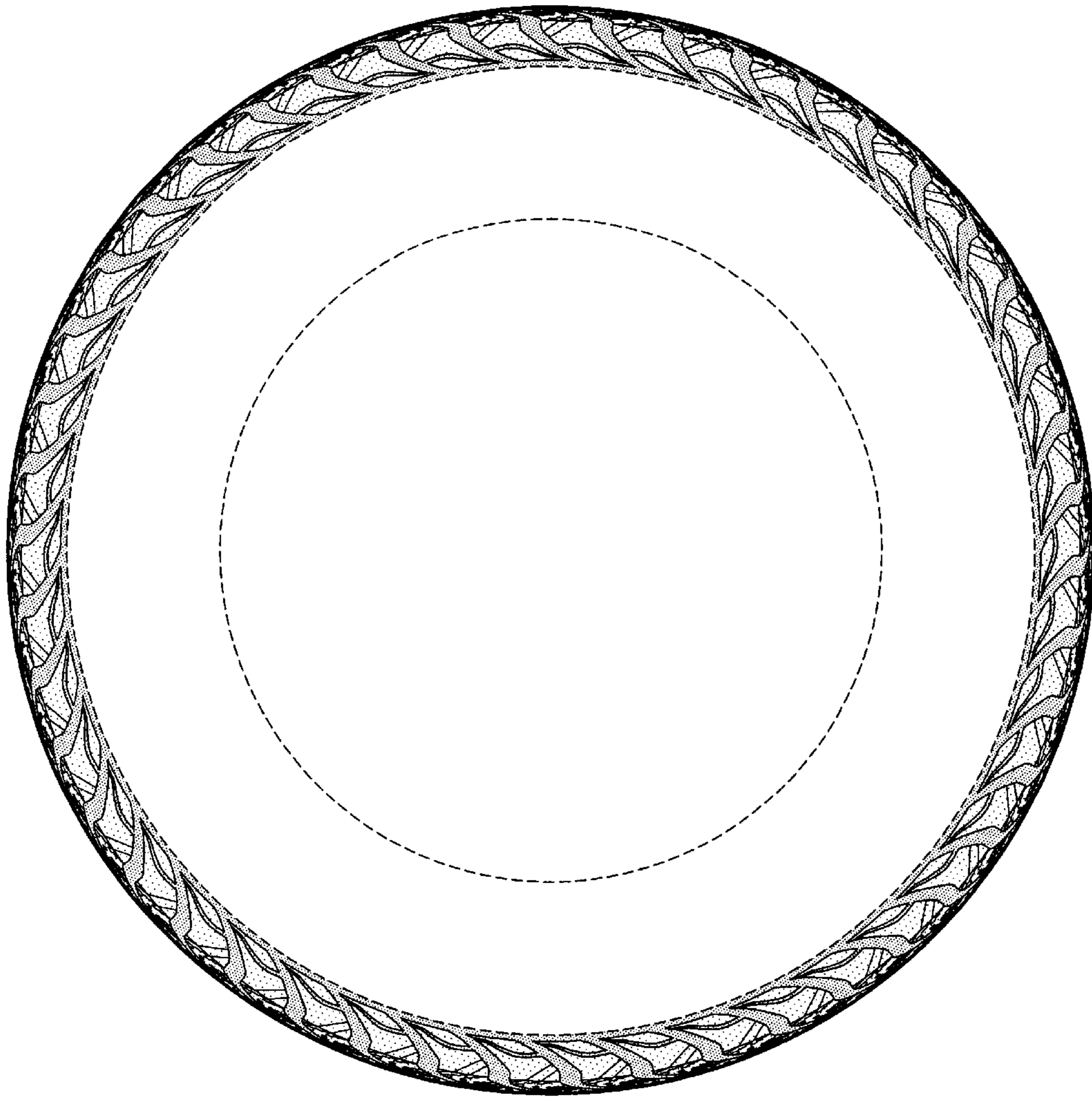

FIG-3

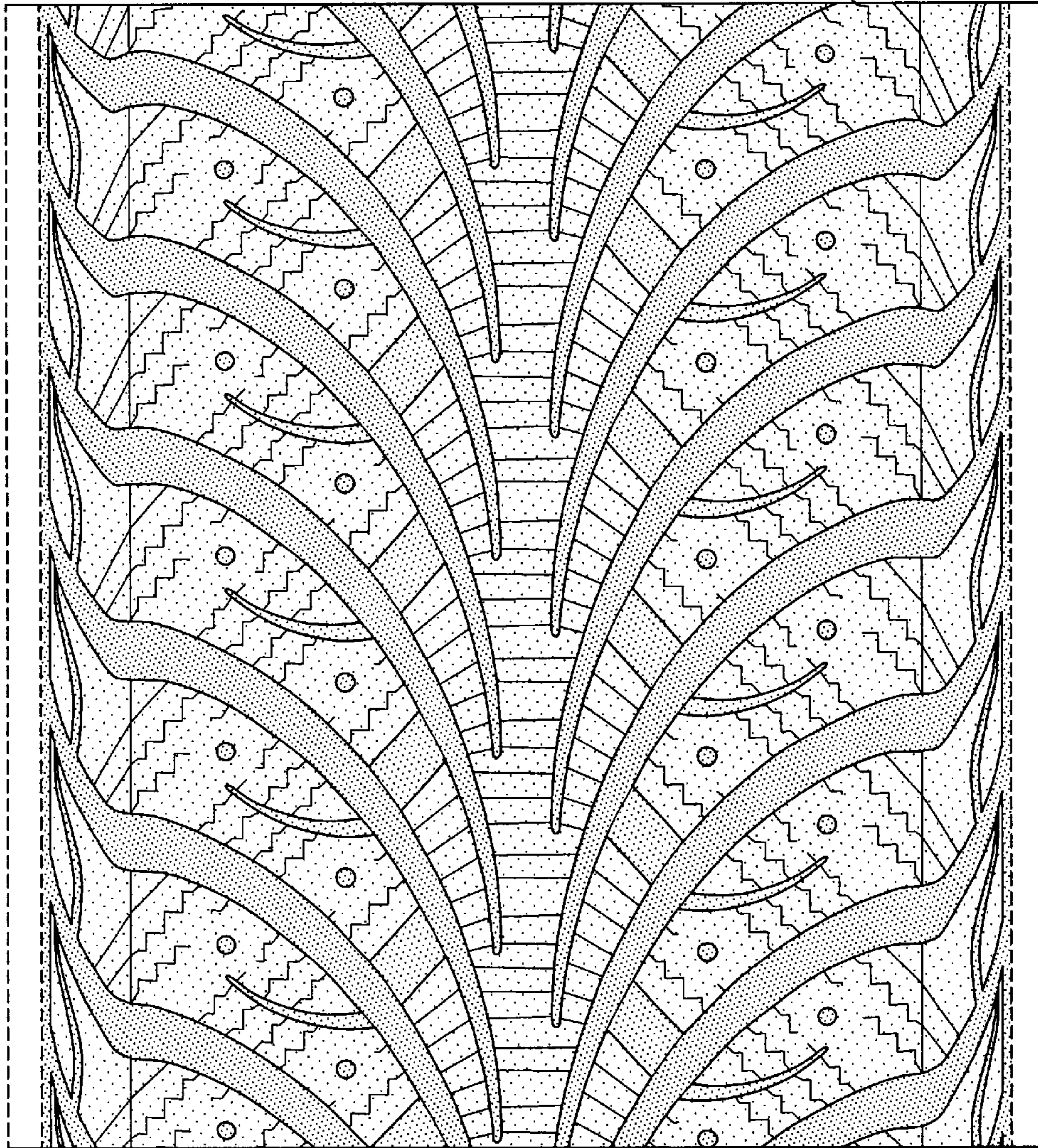

FIG-4