



US00D533119S

(12) **United States Design Patent** (10) **Patent No.:** **US D533,119 S**
Schiavone et al. (45) **Date of Patent:** **** Dec. 5, 2006**

(54) **VEHICLE GRILLE**

(75) Inventors: **Patrick Schiavone**, Birmingham, MI (US); **Craig Metros**, Bloomfield, MI (US); **Jeffrey Nowak**, Huntington Woods, MI (US); **Ryan Niemiec**, Livonia, MI (US); **James Smith**, Royal Oak, MI (US); **Shawn Yu**, Northville, MI (US)

(73) Assignee: **Ford Global Technologies, LLC**, Dearborn, MI (US)

(**) Term: **14 Years**

(21) Appl. No.: **29/240,559**

(22) Filed: **Oct. 14, 2005**

(51) **LOC (8) Cl.** **12-16**

(52) **U.S. Cl.** **D12/163**

(58) **Field of Classification Search** D12/163, D12/171, 90-92, 216, 169, 196; 180/68.1, 180/68.6; 296/193.11; 293/102, 113, 115
See application file for complete search history.

(56) **References Cited**

U.S. PATENT DOCUMENTS

D520,416 S * 5/2006 Tomida et al. D12/163
D523,791 S * 6/2006 Pfeiffer D12/163
D524,197 S * 7/2006 Fukuda et al. D12/163
D524,198 S * 7/2006 Fukuda et al. D12/163

OTHER PUBLICATIONS

TheCarConnection.com, Future Cars: Ford/PAG/Mazda: *FORD*, May 16, 2005 http://www.thecarconnection.com/Shoppers/Future_Cars/Ford.S283.A8367.html.

Edmunds.com, Future Vehicles: Spy Shots: 2007 Ford Everest: *New Ford Full-Size SUV Coming Next Year*, Jun. 9, 2005 <http://www.edmunds.com/insideline/do/Features/articleId=105986#3>.

AutoBlog, *Ford Everest spied*, Jun. 10, 2005 <http://spyphotos.autoblog.com/entry/1234000260046266/>.

* cited by examiner

Primary Examiner—Melody N. Brown

(74) *Attorney, Agent, or Firm*—Fredrick Owens

(57) **CLAIM**

The ornamental design for a vehicle grille, as shown and described 1-7.

DESCRIPTION

FIG. 1 is a front perspective view of a vehicle grille attached to a vehicle, no part of the vehicle is claimed;

FIG. 2 is a perspective view of the vehicle grille;

FIG. 3 is a front elevational view of the vehicle grille;

FIG. 4 is a top plan view of the vehicle grille;

FIG. 5 is a right side elevational view of the vehicle grille;

FIG. 6 is a left side elevational view of the vehicle grille; and,

FIG. 7 is a bottom view of the vehicle grille.

The broken lines are for illustrative purposes only and form no part of the claimed design.

1 Claim, 6 Drawing Sheets

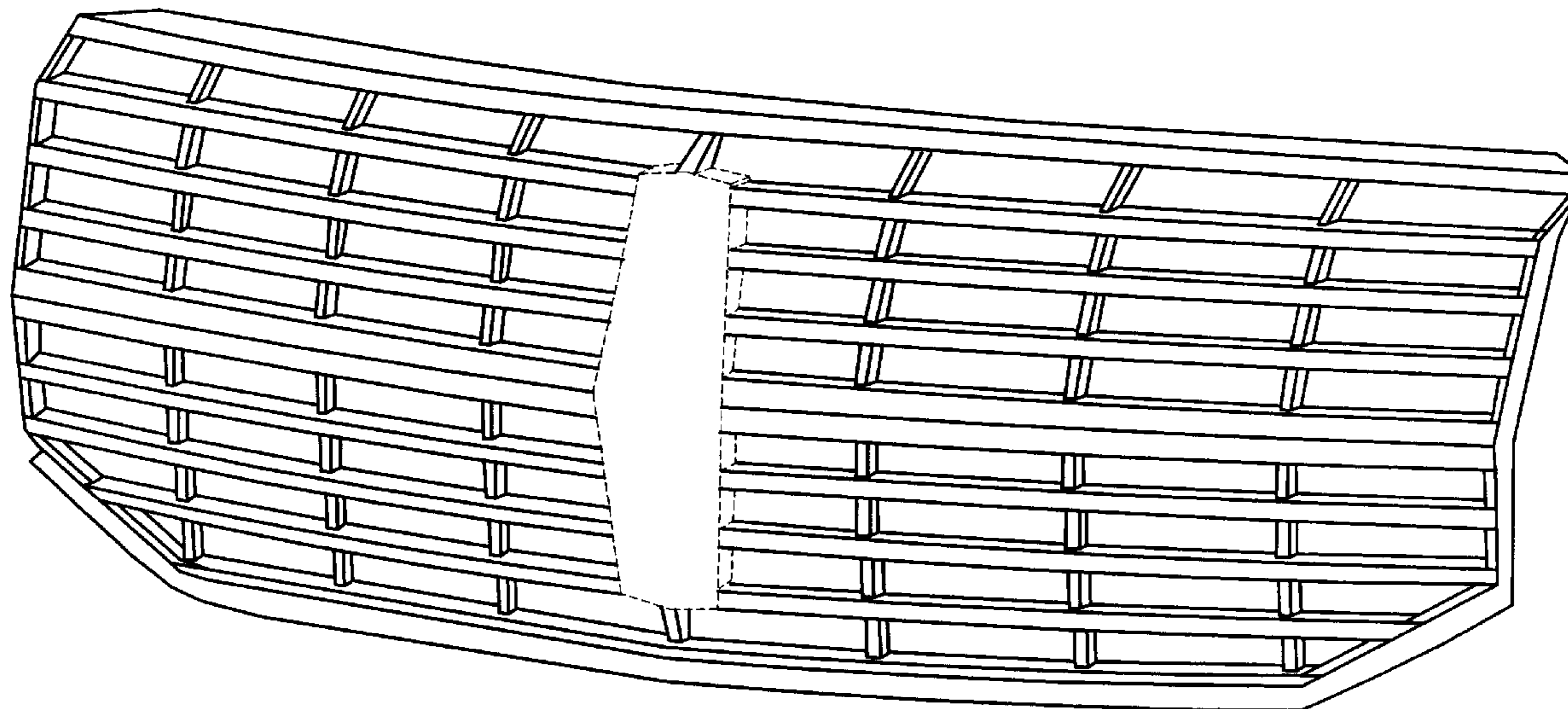

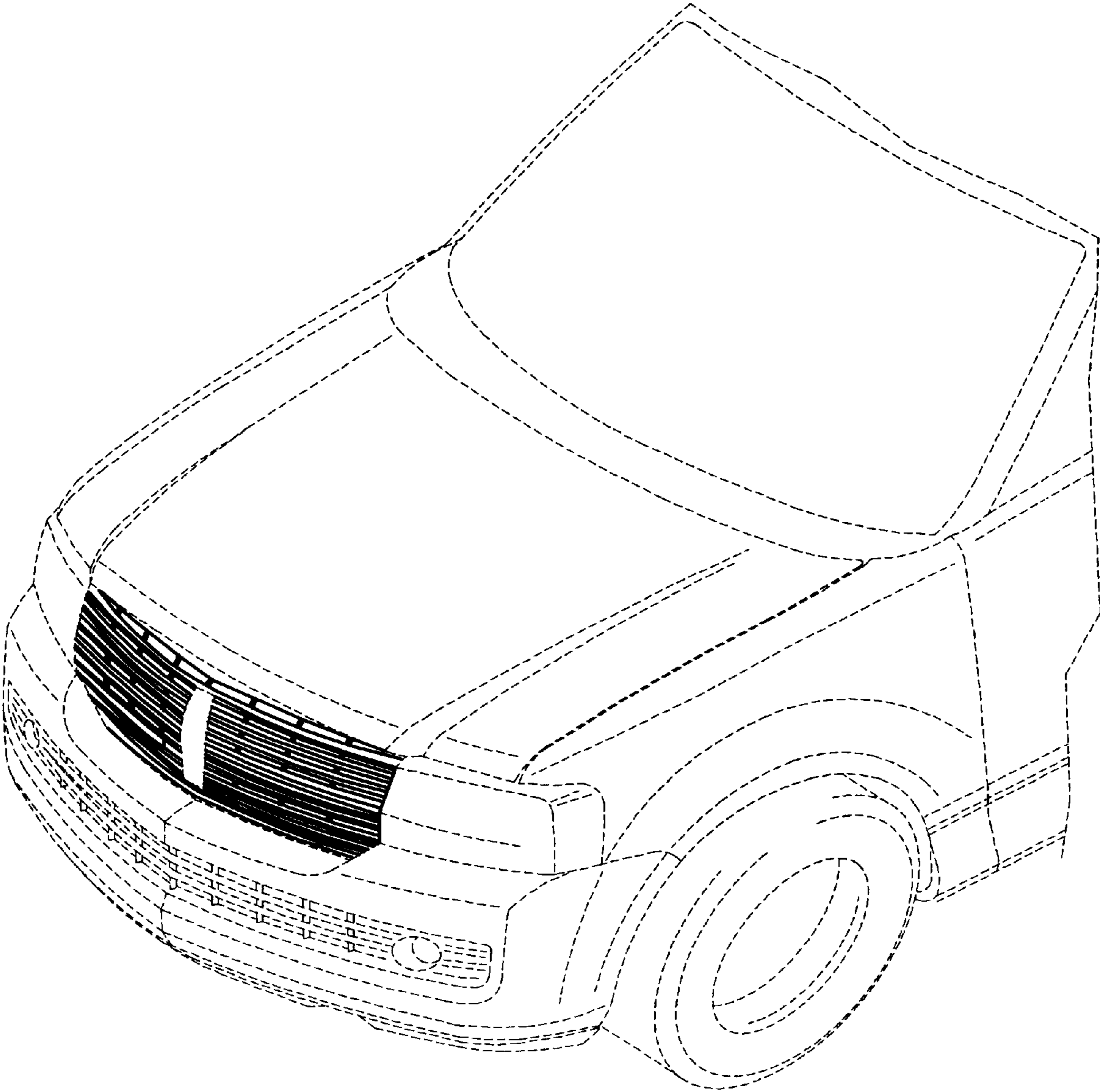

FIG - 1

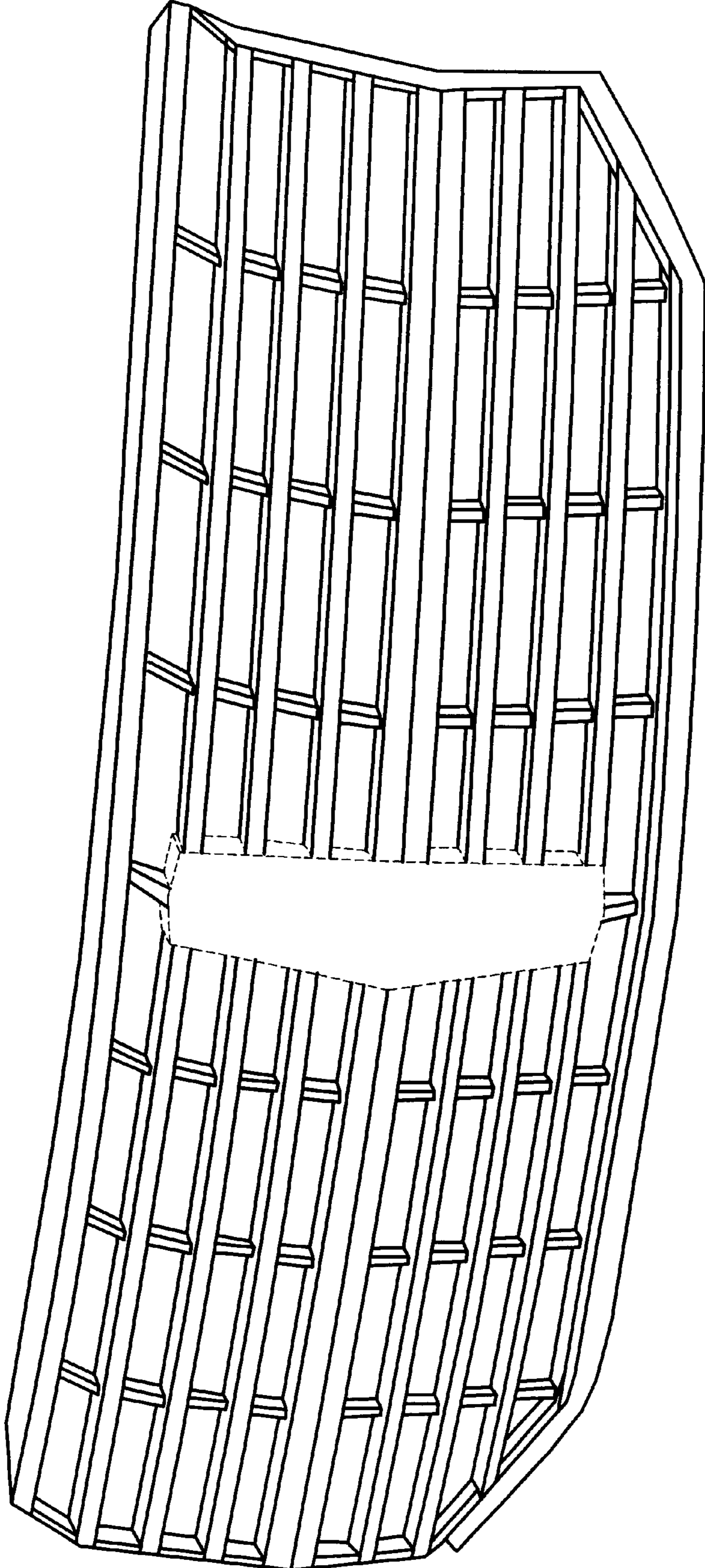

FIG - 2

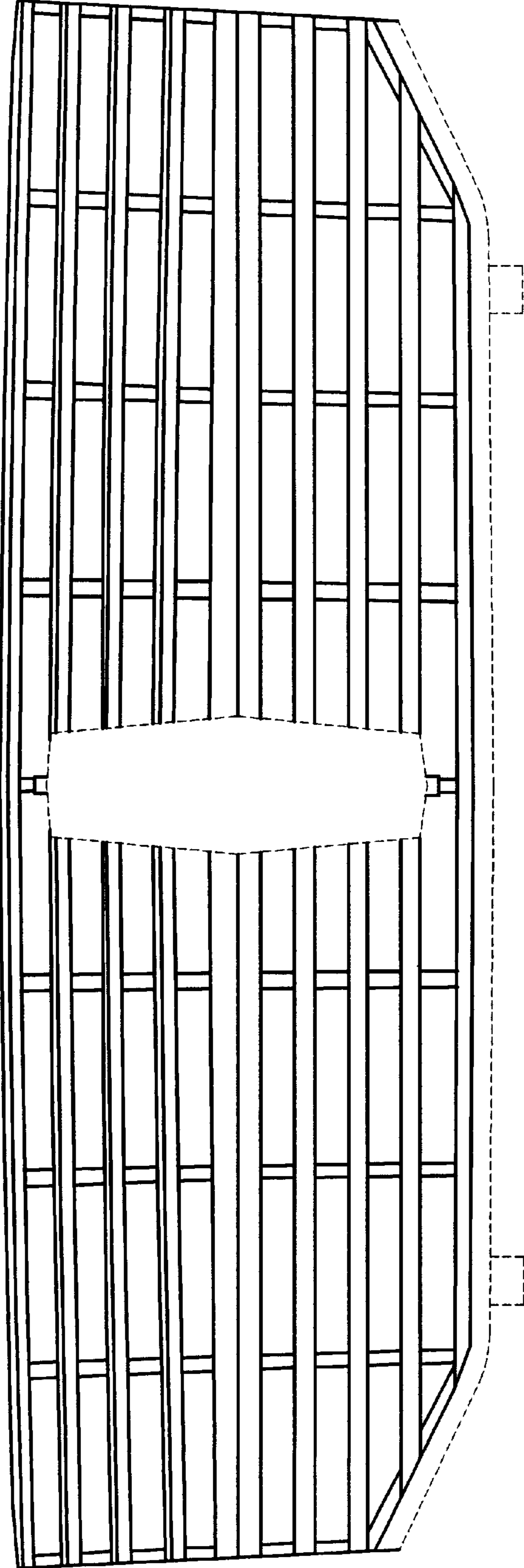

FIG - 3

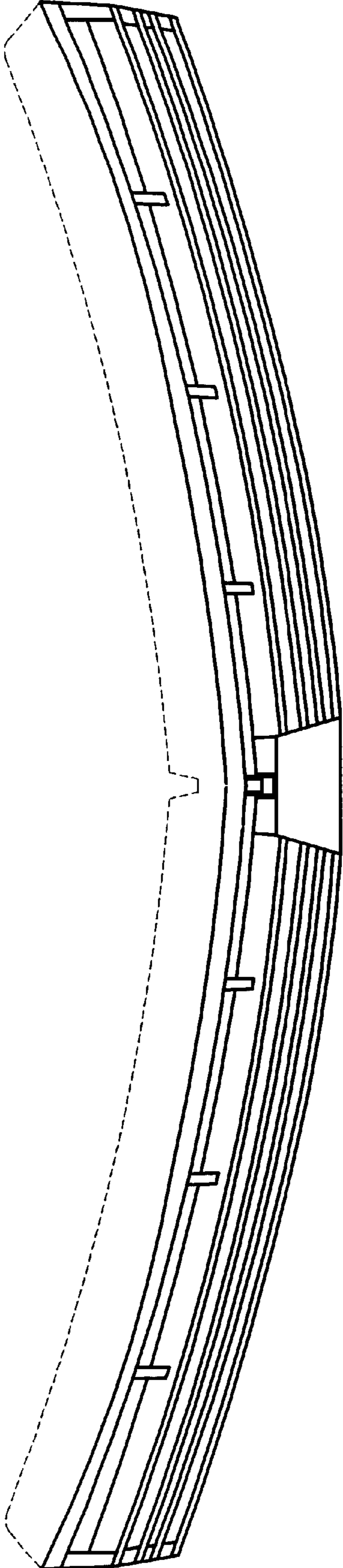

FIG - 4

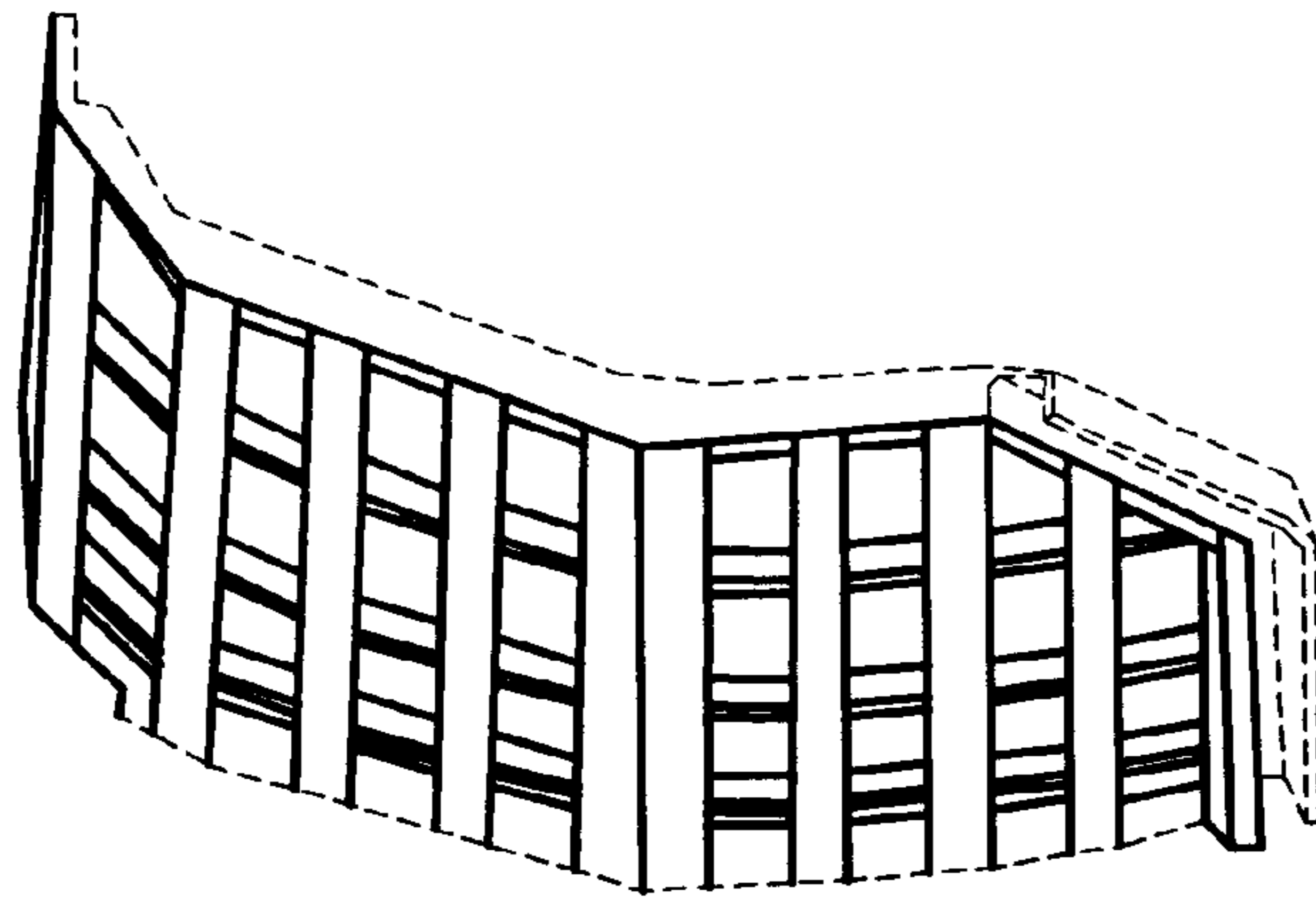

FIG - 6

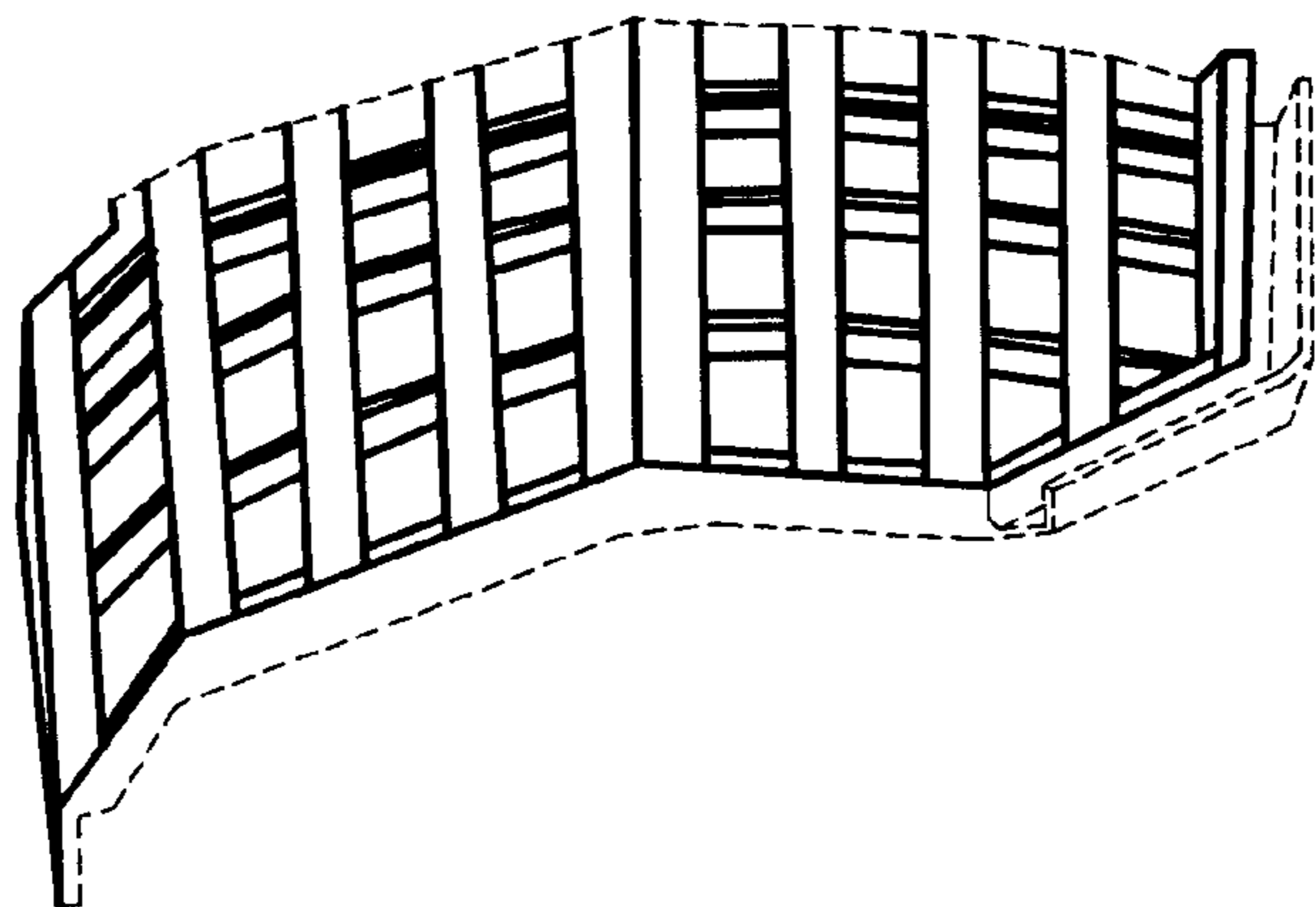

FIG - 5

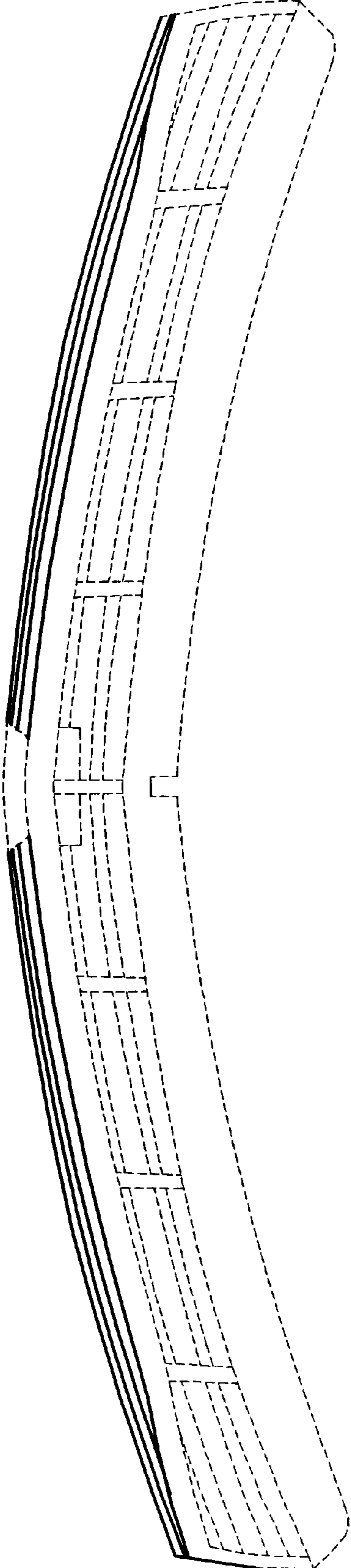

FIG - 7