



US00D533112S

(12) **United States Design Patent**  
**Harada et al.**

(10) **Patent No.:** **US D533,112 S**  
(45) **Date of Patent:** **\*\* Dec. 5, 2006**

(54) **AUTOMOBILE**

(75) Inventors: **Yoshikazu Harada**, Aichi-ken (JP);  
**Masaki Motozaki**, Toyota (JP);  
**Hiroaki Suzuki**, Aichi-ken (JP); **Hideki Hayashi**, Toyota (JP)

(73) Assignee: **Toyota Jidosha Kabushiki Kaisha** (JP)

(\*\*) Term: **14 Years**

(21) Appl. No.: **29/237,708**

(22) Filed: **Sep. 2, 2005**

(51) **LOC (8) Cl.** ..... **12-08**

(52) **U.S. Cl.** ..... **D12/91**

(58) **Field of Classification Search** ..... D12/90-92,  
D12/86; D21/424, 433; 296/181.1  
See application file for complete search history.

(56) **References Cited**

**U.S. PATENT DOCUMENTS**

D476,600 S	*	7/2003	Tamiya et al.	.....	D12/91
D490,019 S	*	5/2004	Sakae	.....	D12/91
D497,841 S	*	11/2004	Shimoguchi et al.	.....	D12/91
D505,890 S	*	6/2005	Kubota et al.	.....	D12/91
D521,903 S	*	5/2006	Matei et al.	.....	D12/91

**OTHER PUBLICATIONS**

Nissan, MURANO, publication entitled "Nissan Murano No Subete", Oct. 21, 2004.

Honda, CR-V, Brochure of CR-V, 2004.

Toyota, CALDINA, Brochure of CALDINA, 2004.

\* cited by examiner

*Primary Examiner*—Melody N. Brown

(74) *Attorney, Agent, or Firm*—SAIDMAN DesignLaw Group

(57) **CLAIM**

The ornamental design for an automobile, as shown and described.

**DESCRIPTION**

FIG. 1 is a front perspective view of an automobile showing our new design;

FIG. 2 is a rear perspective view thereof;

FIG. 3 is a front view thereof;

FIG. 4 is a rear view thereof;

FIG. 5 is a top plan view thereof;

FIG. 6 is a right side elevational view thereof; and

FIG. 7 is a left side elevational view thereof.

FIG. 8 is a front perspective view of an automobile according to a second embodiment of the present design;

FIG. 9 is a rear perspective view of FIG. 8;

FIG. 10 is a front view of FIG. 8;

FIG. 11 is a rear view of FIG. 8;

FIG. 12 is a top plan view of FIG. 8;

FIG. 13 is a right side elevational view of FIG. 8; and

FIG. 14 is a left side elevational view of FIG. 8.

FIG. 15 is a front perspective view of an automobile according to a third embodiment of the present design;

FIG. 16 is a rear perspective view of FIG. 15;

FIG. 17 is a front view of FIG. 15;

FIG. 18 is a rear view of FIG. 15;

FIG. 19 is a top plan view of FIG. 15;

FIG. 20 is a right side elevational view of FIG. 15; and

FIG. 21 is a left side elevational view of FIG. 15.

FIG. 22 is a front perspective view of an automobile according to a fourth embodiment of the present design;

FIG. 23 is a rear perspective view of FIG. 22;

FIG. 24 is a front view of FIG. 22;

FIG. 25 is a rear view of FIG. 22;

FIG. 26 is a top plan view of FIG. 22;

FIG. 27 is a right side elevational view of FIG. 22; and,

FIG. 28 is a left side elevational view of FIG. 22.

**1 Claim, 12 Drawing Sheets**





**FIG. 1**



**FIG. 2**



**FIG. 3**

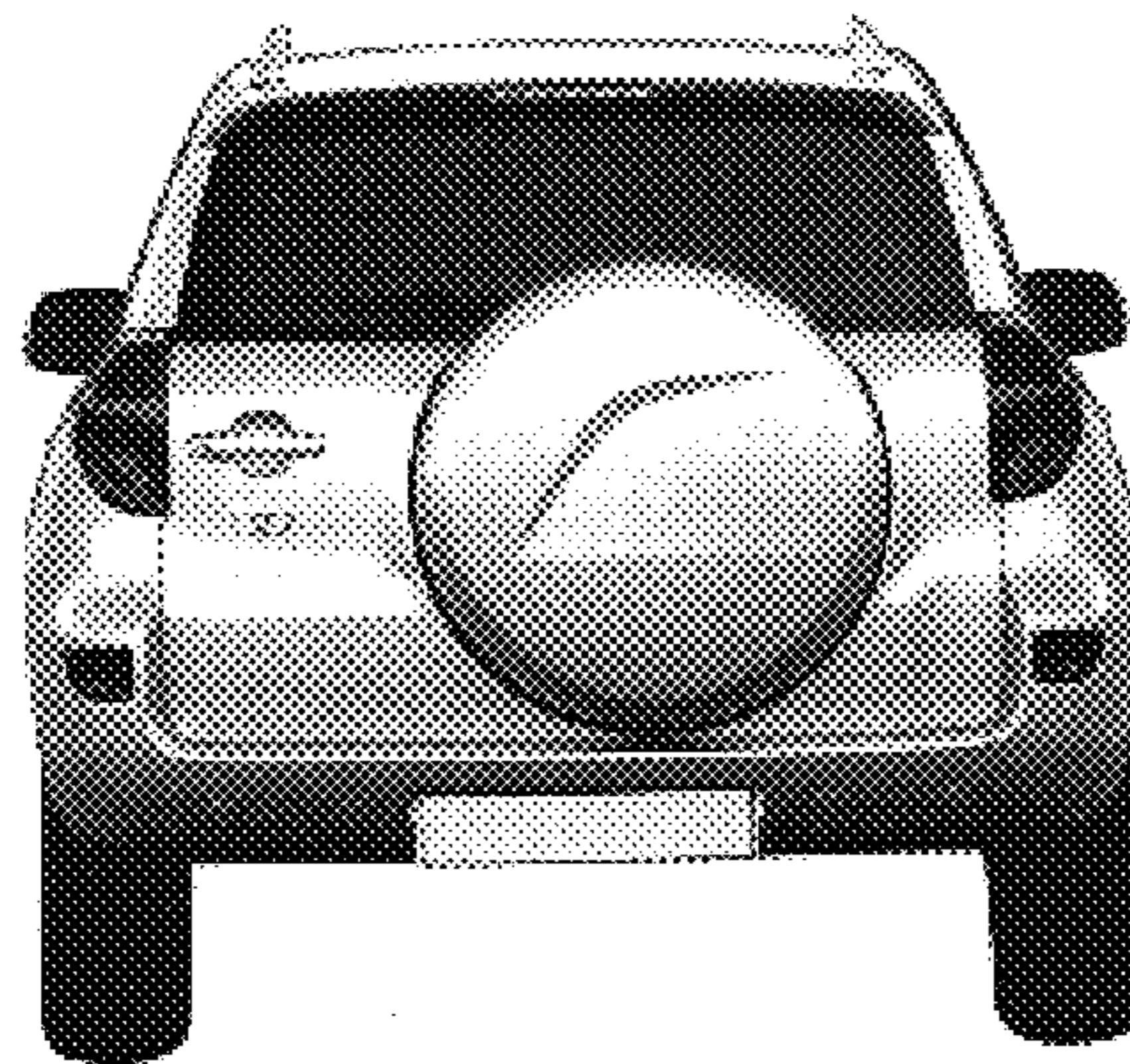

**FIG. 4**

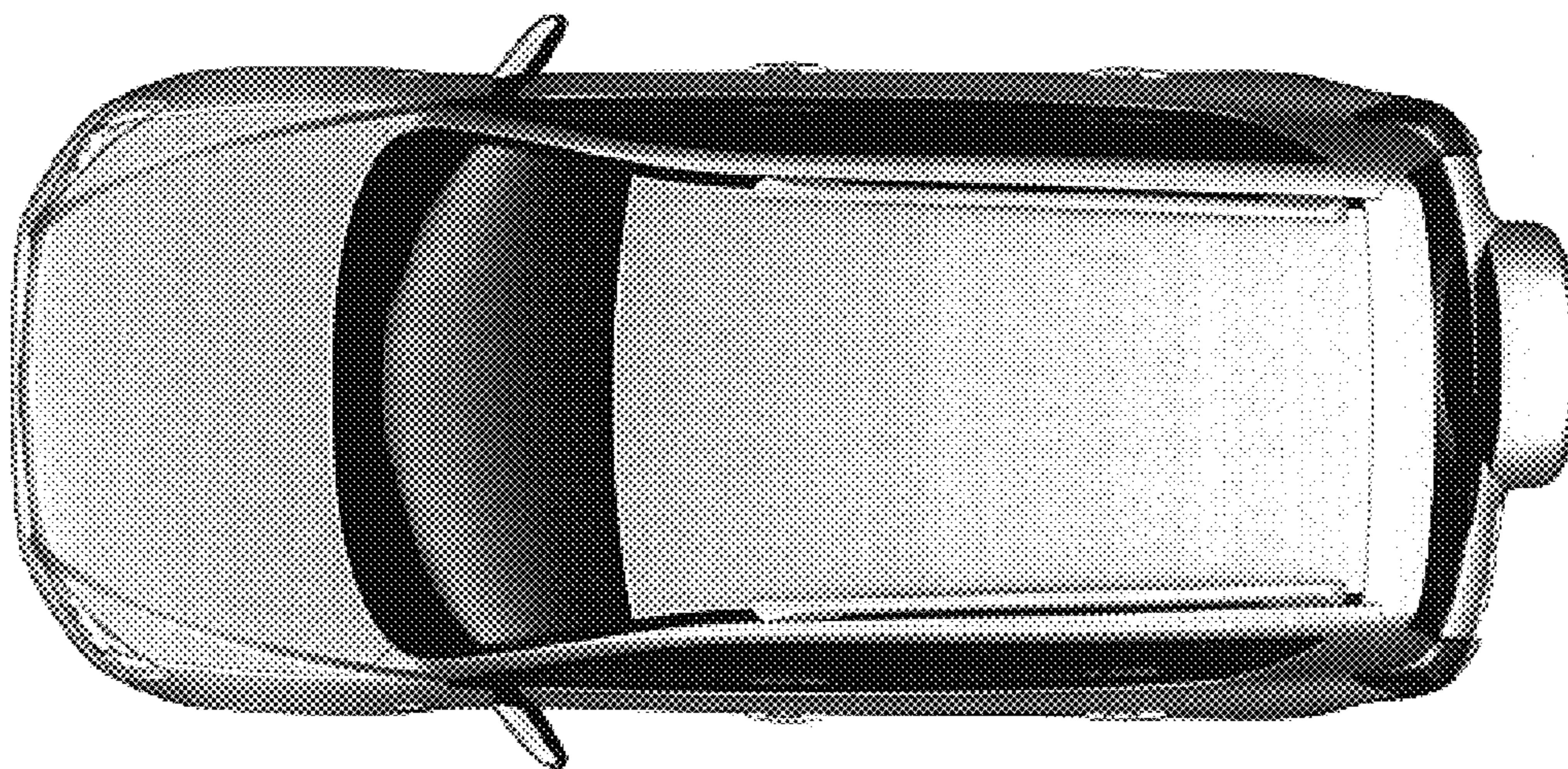

**FIG. 5**

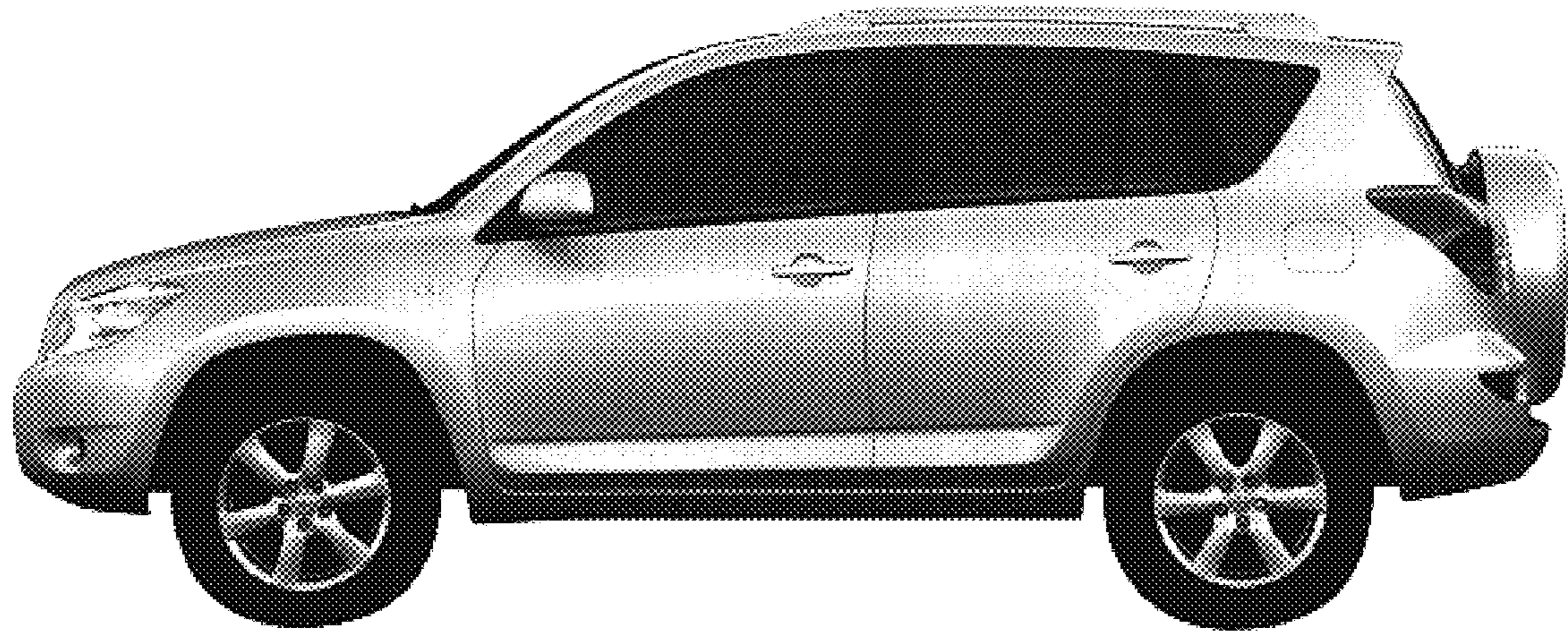

**FIG. 6**

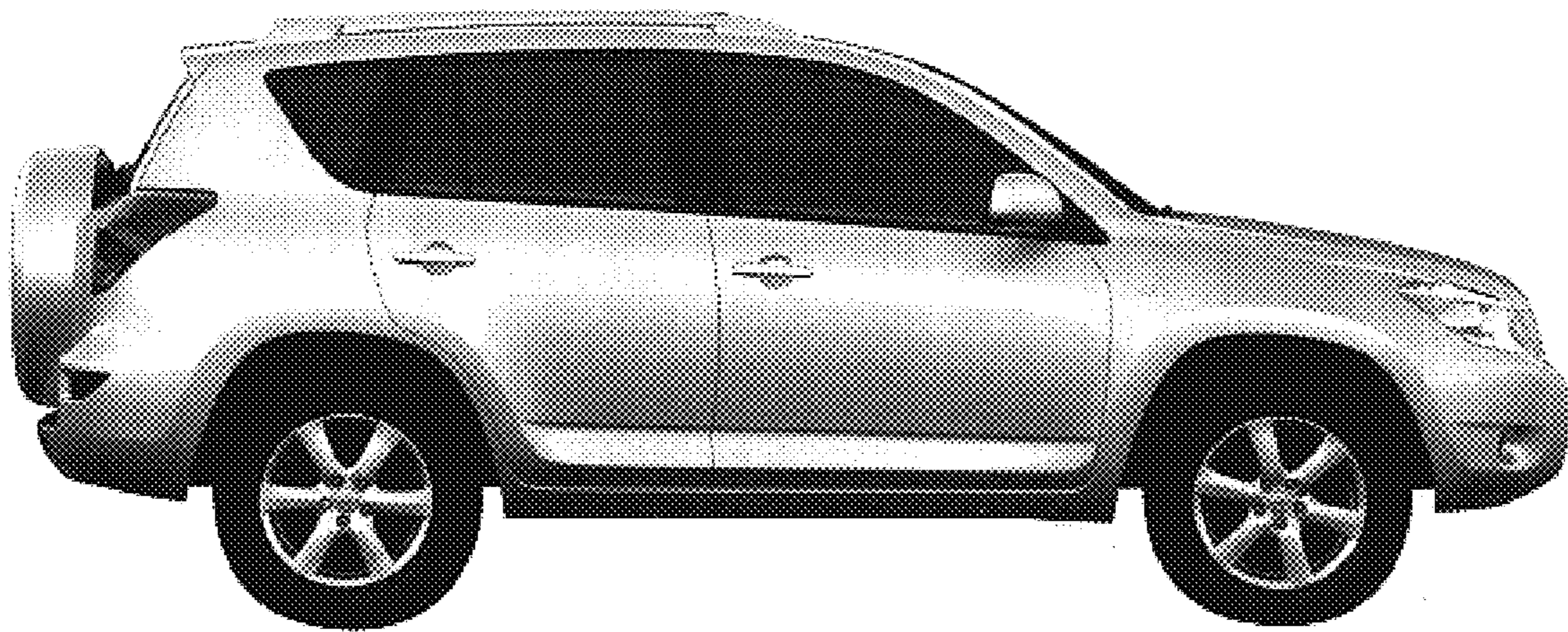

**FIG. 7**



**FIG. 8**



**FIG. 9**



**FIG. 10**



**FIG. 11**

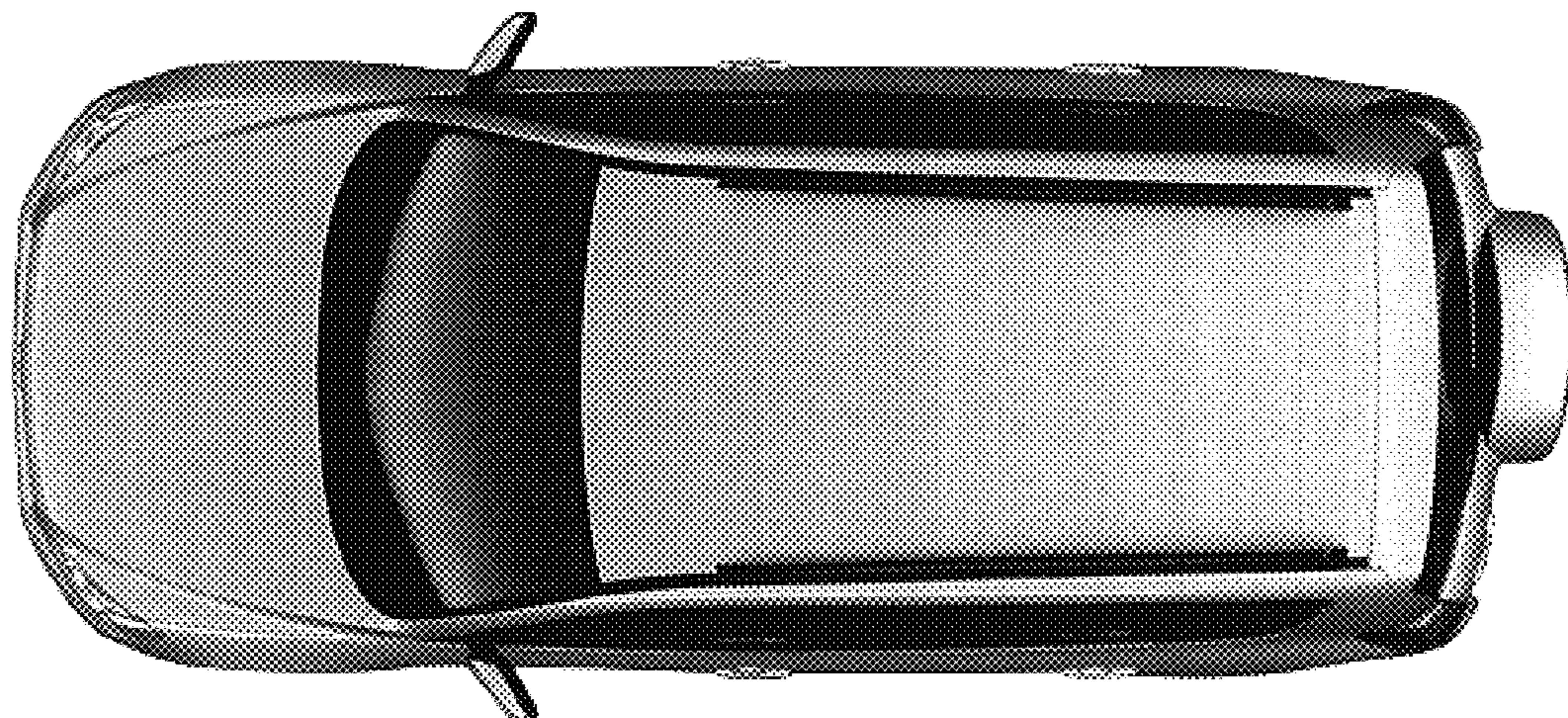

**FIG. 12**

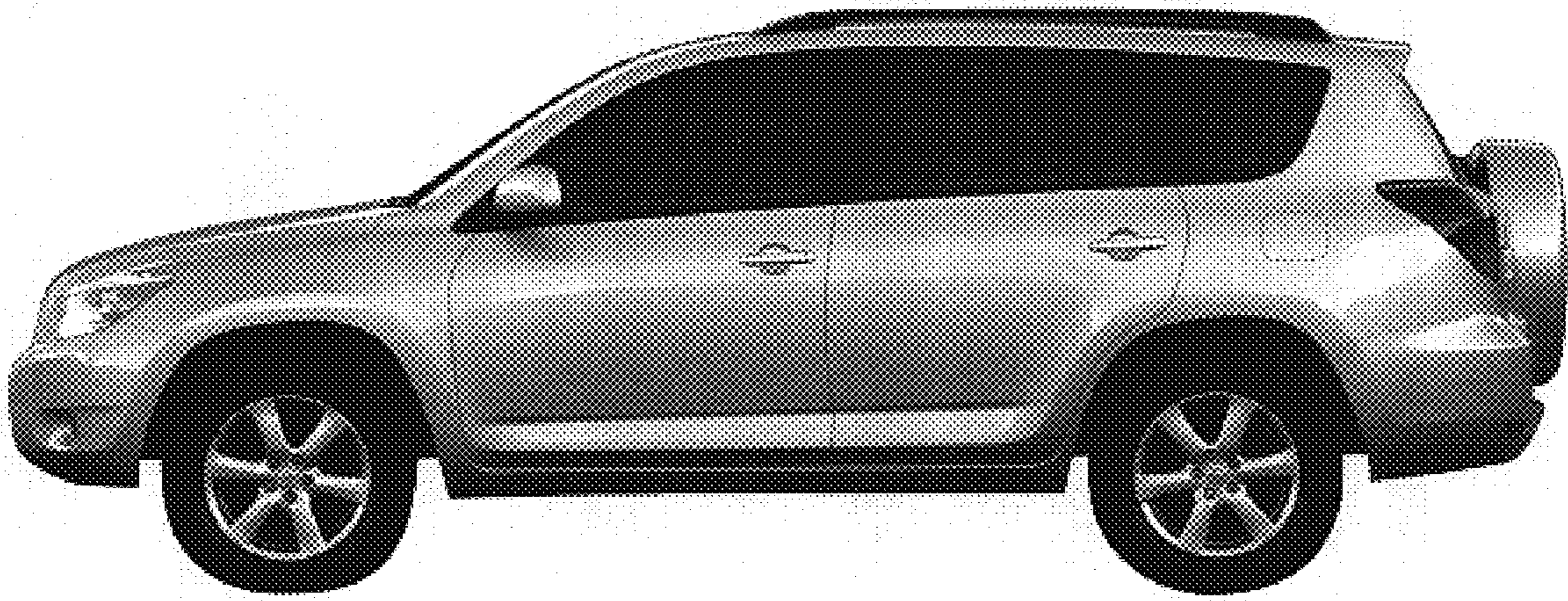

**FIG. 13**

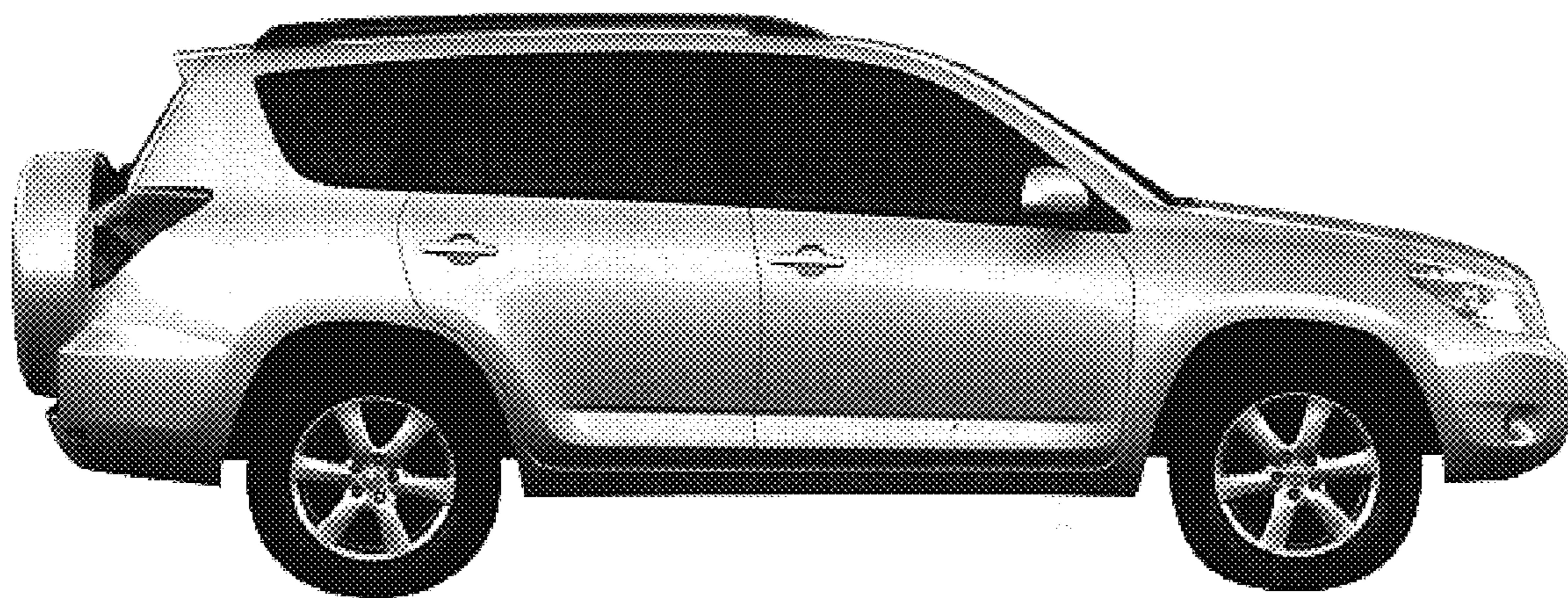

**FIG. 14**



**FIG. 15**

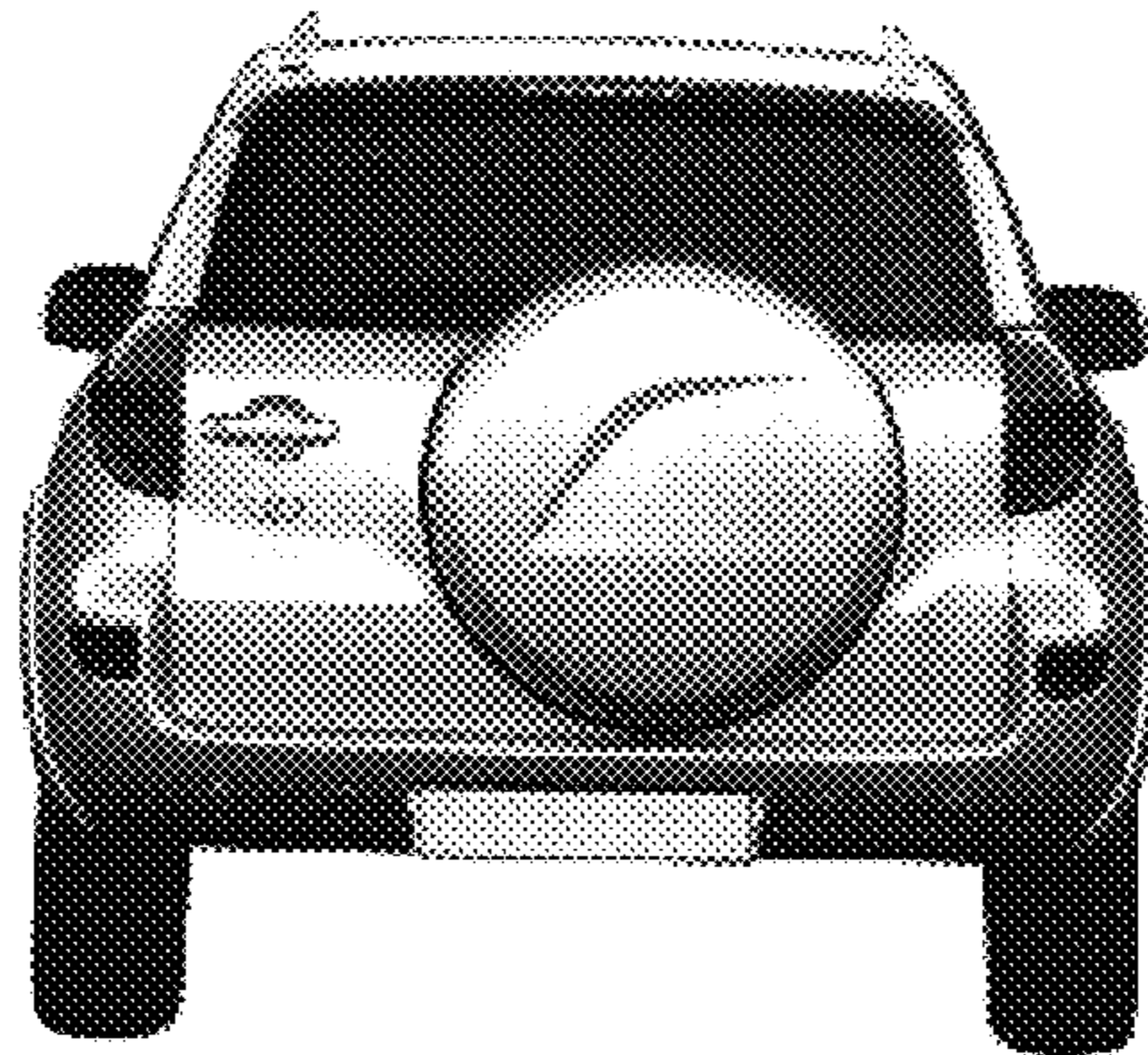

**FIG. 16**

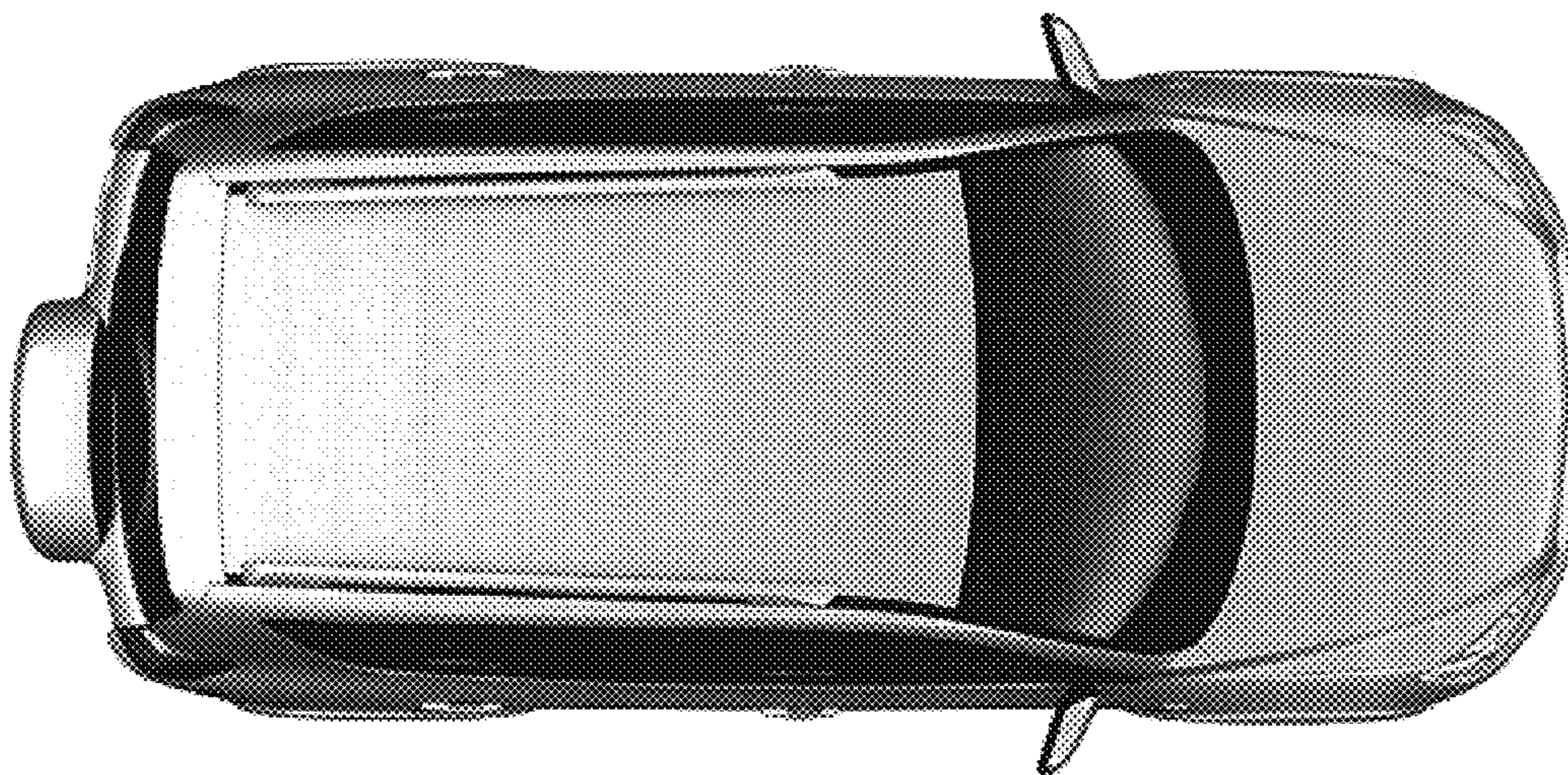



**FIG. 17**



**FIG. 18**



**FIG. 19**

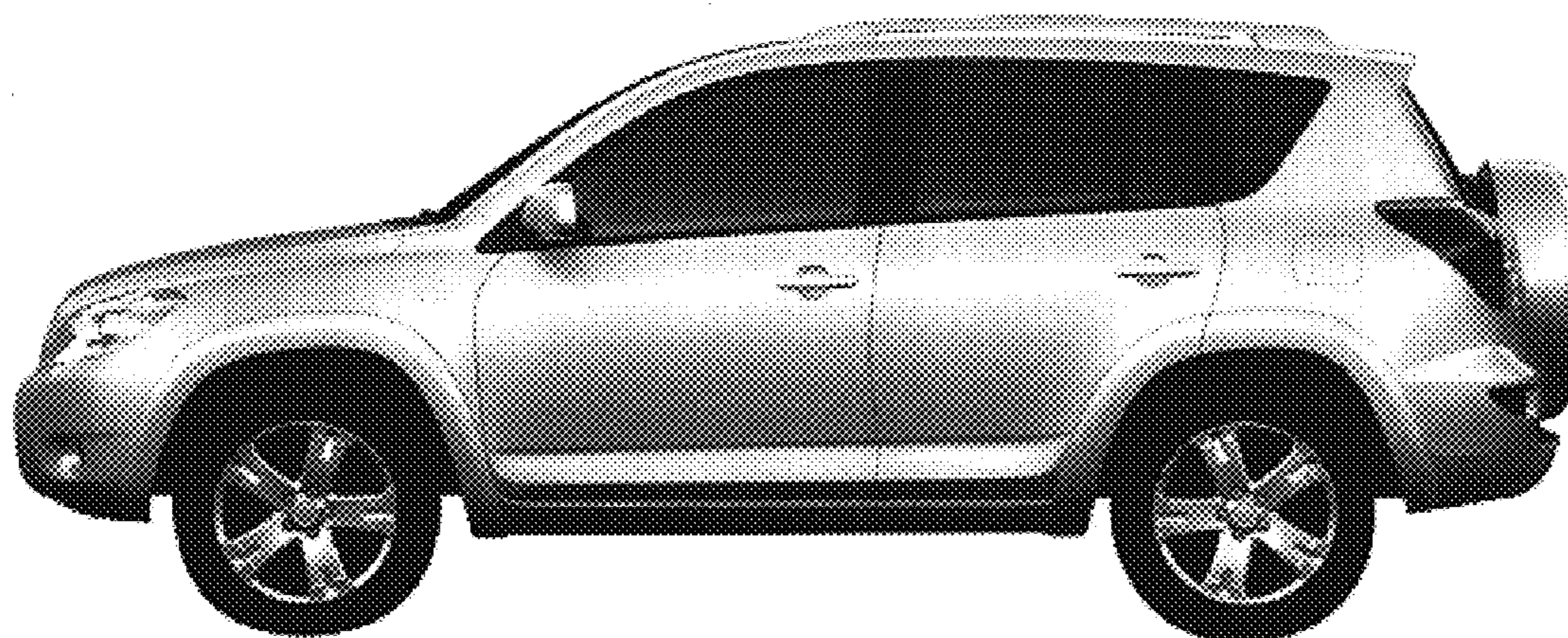

**FIG. 20**

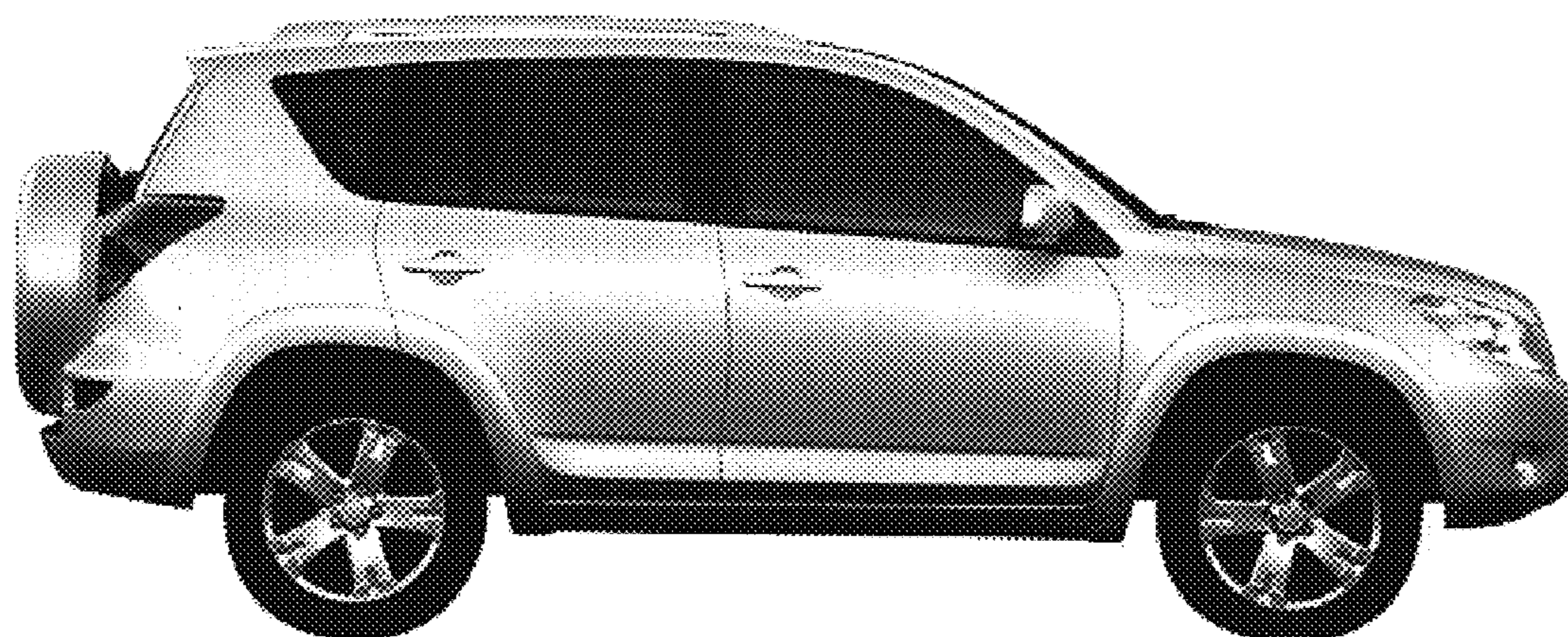

**FIG. 21**



**FIG. 22**



**FIG. 23**



**FIG. 24**

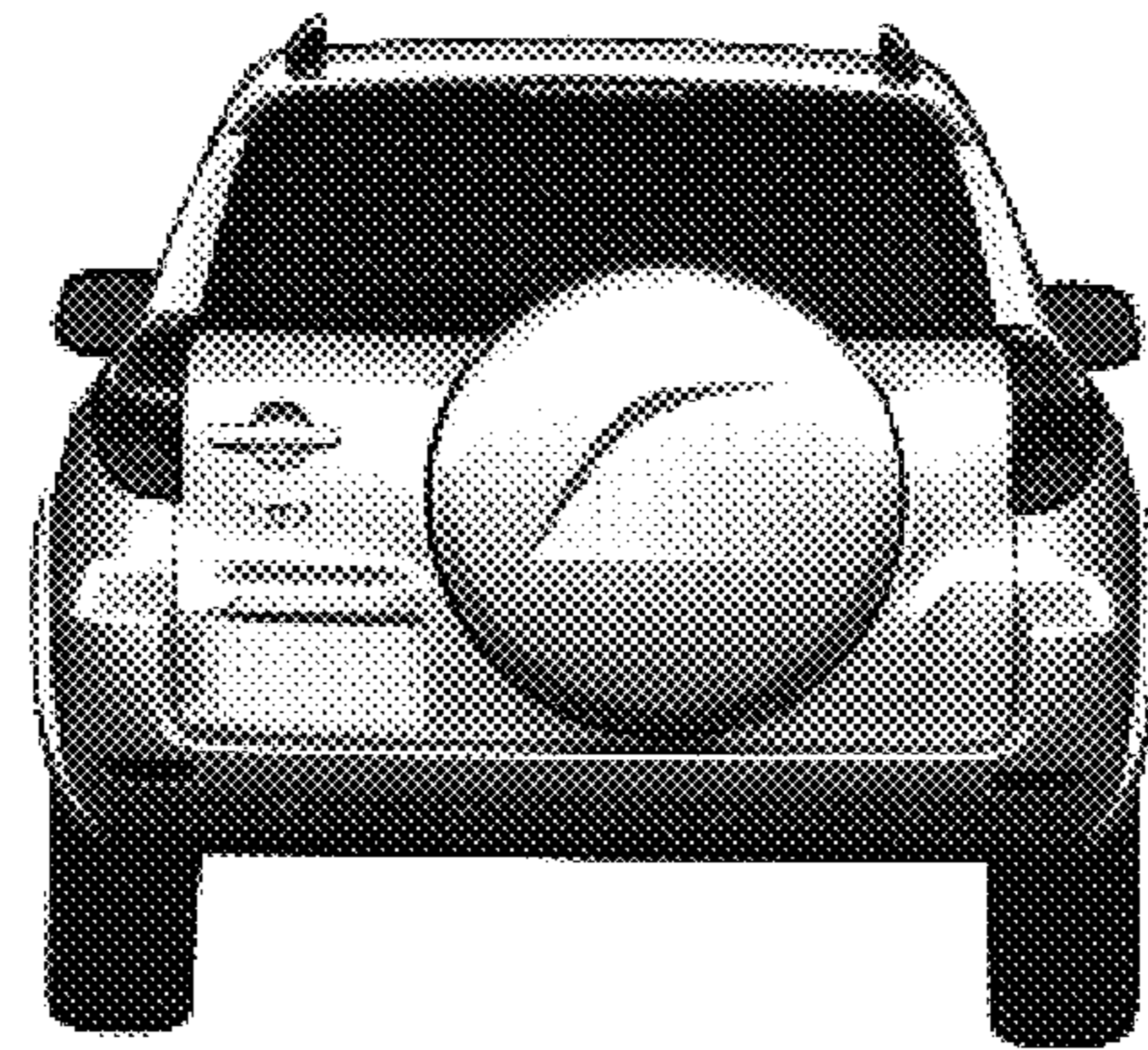

**FIG. 25**

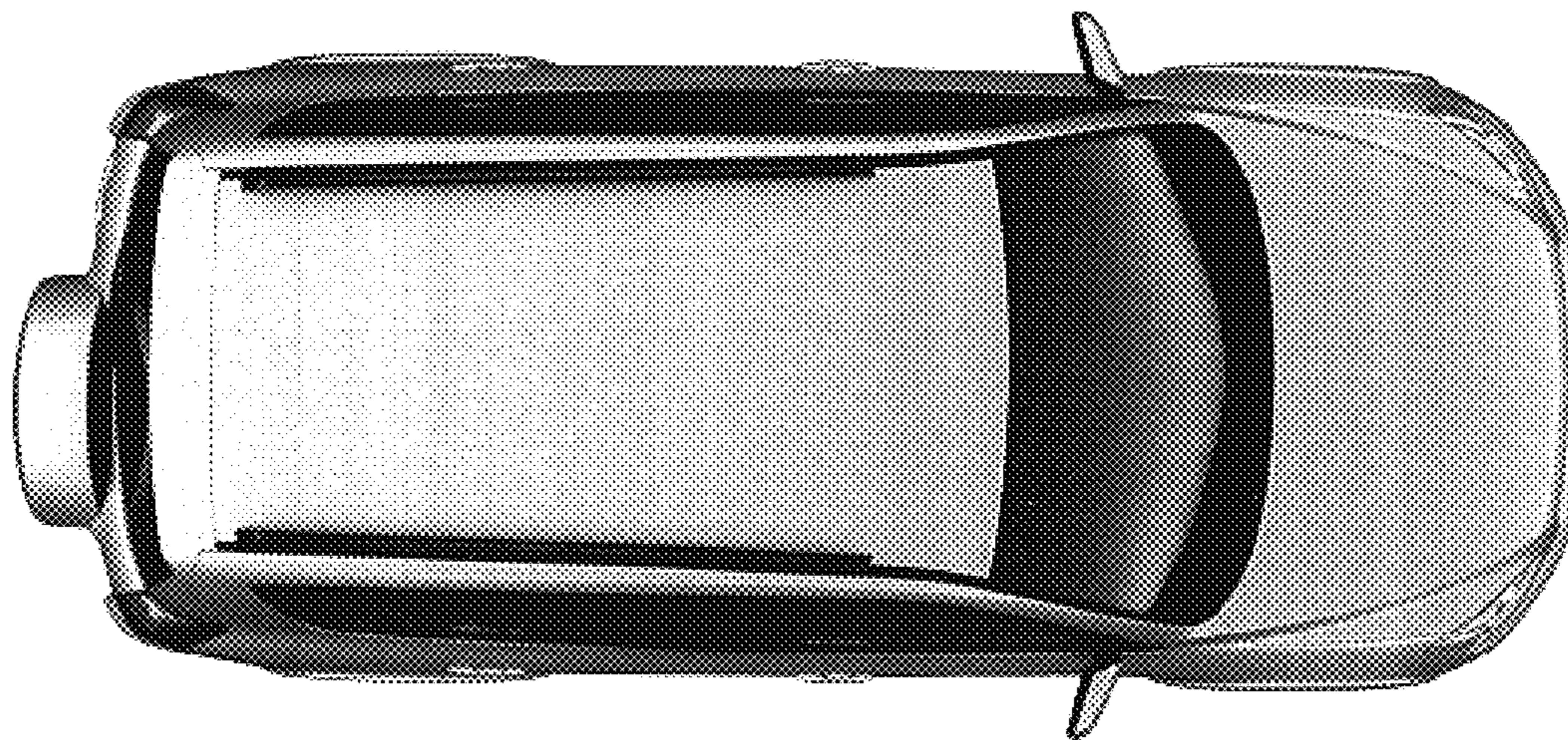

**FIG. 26**

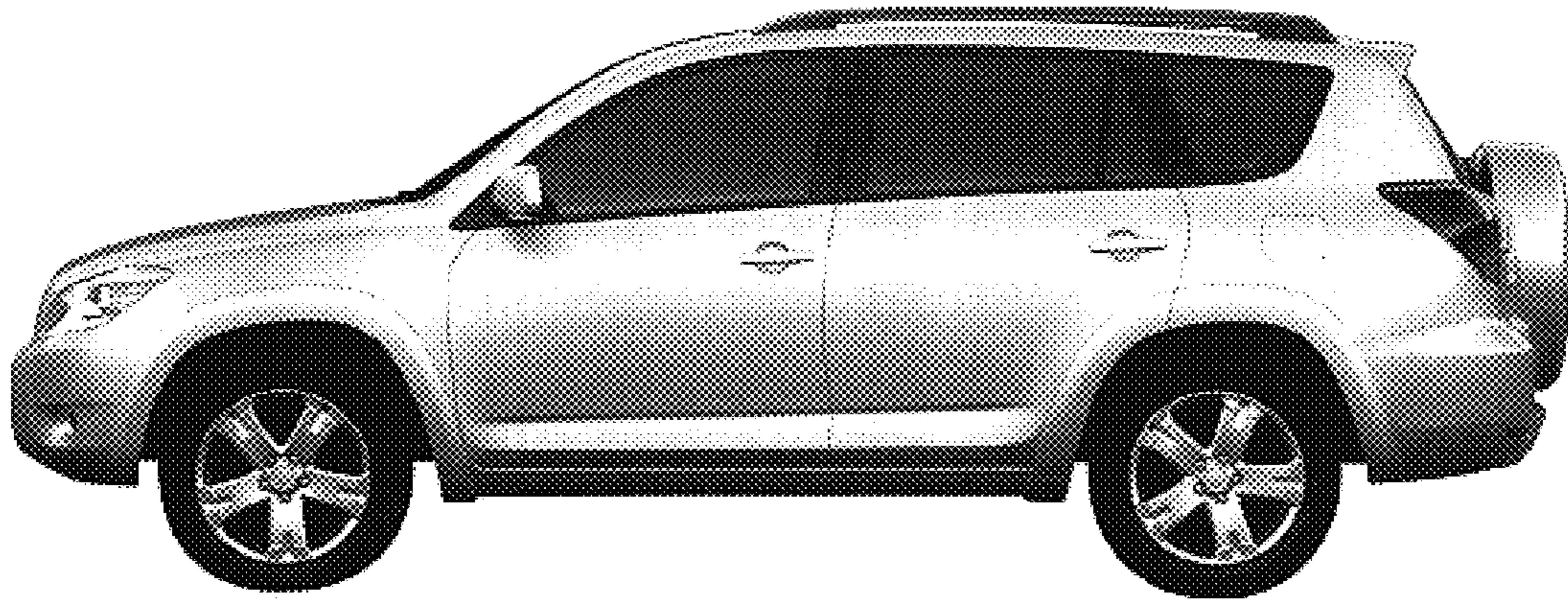

**FIG. 27**

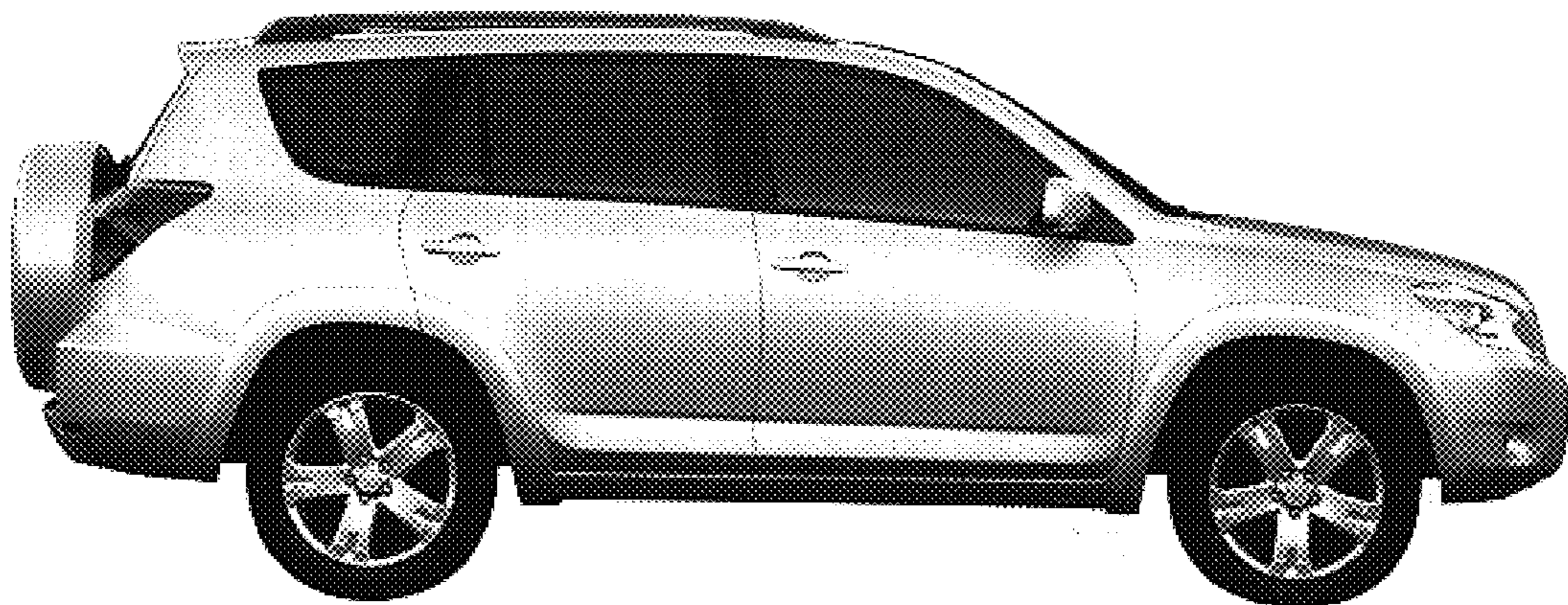

**FIG. 28**