



US00D533066S

(12) **United States Design Patent** (10) **Patent No.:** **US D533,066 S**
Mongeon et al. (45) **Date of Patent:** **** Dec. 5, 2006**

(54) **CONTAINER AND A CAP**
(75) Inventors: **Murphy Mongeon**, Cincinnati, OH (US); **William John Maskell**, London (GB); **Amy Bridgman**, London (GB)
(73) Assignee: **The Procter & Gamble Company**, Cincinnati, OH (US)
(**) Term: **14 Years**

D439,518 S 3/2001 Gavin
D460,694 S 7/2002 Llusca
D461,718 S 8/2002 Brozell
D474,408 S * 5/2003 Rennie et al. D9/521
D482,285 S 11/2003 Desouza
D486,065 S * 2/2004 Hutchinson et al. D9/521
D486,737 S 2/2004 Oates
D489,267 S * 5/2004 Rennie et al. D9/521
D506,930 S * 7/2005 Cauwood et al. D9/522
D508,407 S * 8/2005 Busch et al. D9/522

(21) Appl. No.: **29/216,932**
(22) Filed: **Nov. 10, 2004**
(51) **LOC (8) Cl.** **09-01**
(52) **U.S. Cl.** **D9/522; D9/529; D9/561; D9/575**
(58) **Field of Classification Search** D9/682, D9/686-689, 693-694, 723-725, 727-729, D9/521-523, 529-530, 537-545, 548-549, D9/551-552, 556, 558, 561, 564-565, 569, D9/571-575; 215/382-384, 396, 398; 220/660, 220/669, 675; 222/210, 212-213
See application file for complete search history.

OTHER PUBLICATIONS

U.S. Appl. No. 29/216,931, filed Nov. 10, 2004, Mongeon.
U.S. Appl. No. 29/216,906, filed Nov. 10, 2004, Mongeon.
U.S. Appl. No. 29/216,930, filed Nov. 10, 2004, Mongeon.
U.S. Appl. No. 29/217,434, filed Nov. 17, 2004, Mongeon.

* cited by examiner

Primary Examiner—Carol Rademaker
(74) *Attorney, Agent, or Firm*—Linda M. Sivik; Tara M. Rosnell

(57) **CLAIM**

The ornamental design for a container and a cap, as shown and described.

(56) **References Cited**

U.S. PATENT DOCUMENTS

D158,800 S * 5/1950 Robb D9/526
D195,772 S * 7/1963 Sandres D3/205
D198,288 S 5/1964 Johns
4,087,028 A * 5/1978 Lang 222/556
D304,550 S 11/1989 Demarest
4,969,581 A * 11/1990 Seifert et al. 222/212
D314,330 S * 2/1991 Ambasz D9/565 X
D317,253 S * 6/1991 Seager D9/689
D324,332 S * 3/1992 Seifert et al. D9/520
D327,010 S 6/1992 Spiegel
5,192,005 A * 3/1993 Zimmerman 222/148
D346,740 S * 5/1994 Charet et al. D9/522
D381,895 S * 8/1997 Cheng D9/529
D382,803 S 8/1997 Gavin
D417,624 S * 12/1999 Herrmann et al. D9/575
D424,925 S * 5/2000 Lamb D9/549
D437,775 S * 2/2001 Dalmau D9/674

DESCRIPTION

FIG. 1 is a perspective view of a container and a cap, embodying our new design;
FIG. 2 is a front elevational view of the container and a cap of FIG. 1;
FIG. 3 is a back elevational view of the container and a cap of FIG. 1;
FIG. 4 is a left side elevational view of the container and a cap of FIG. 1;
FIG. 5 is a right side elevational view of the container and a cap of FIG. 1;
FIG. 6 is a top view of the container and the cap of FIG. 1; and,
FIG. 7 is a bottom view of the container and the cap of FIG. 1.

1 Claim, 3 Drawing Sheets

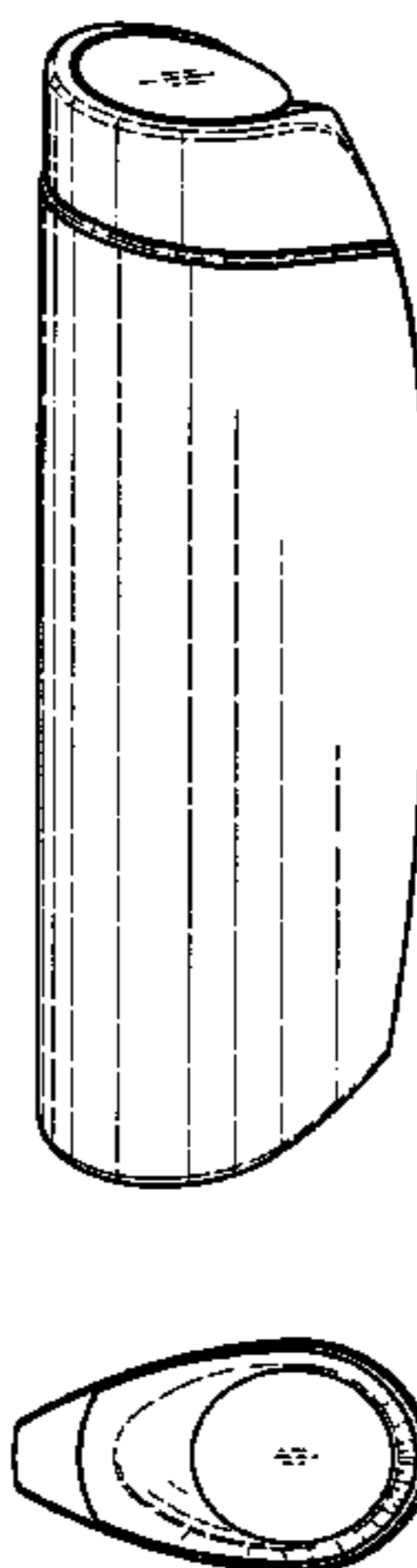

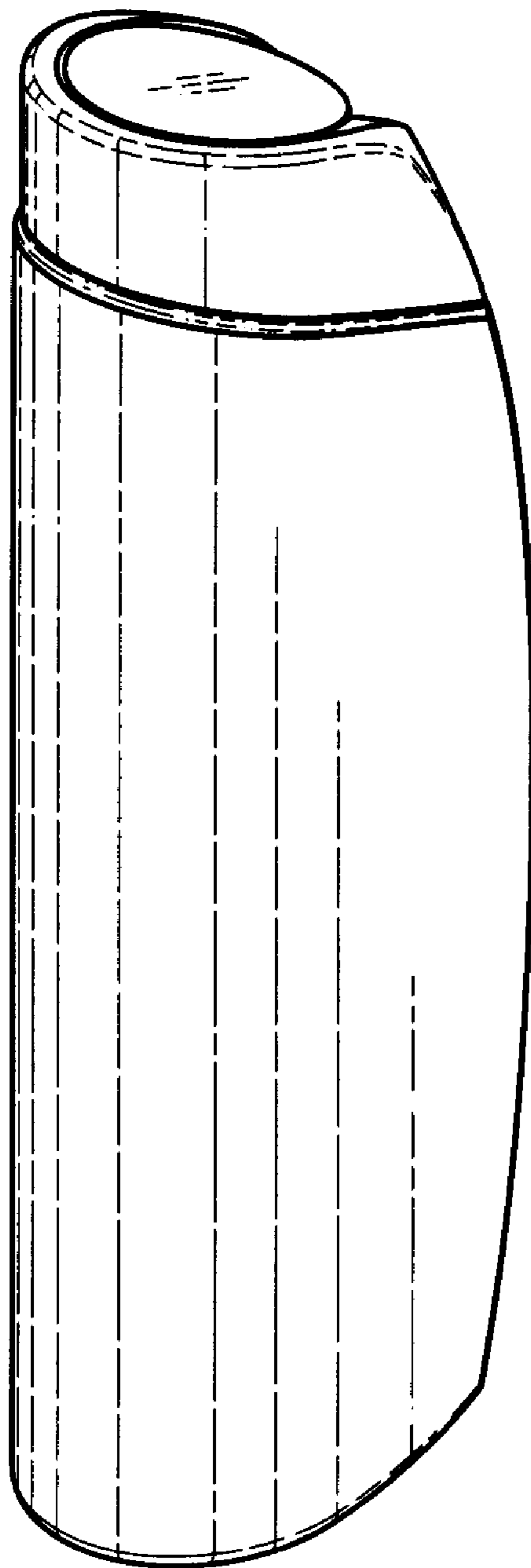

Fig. 1

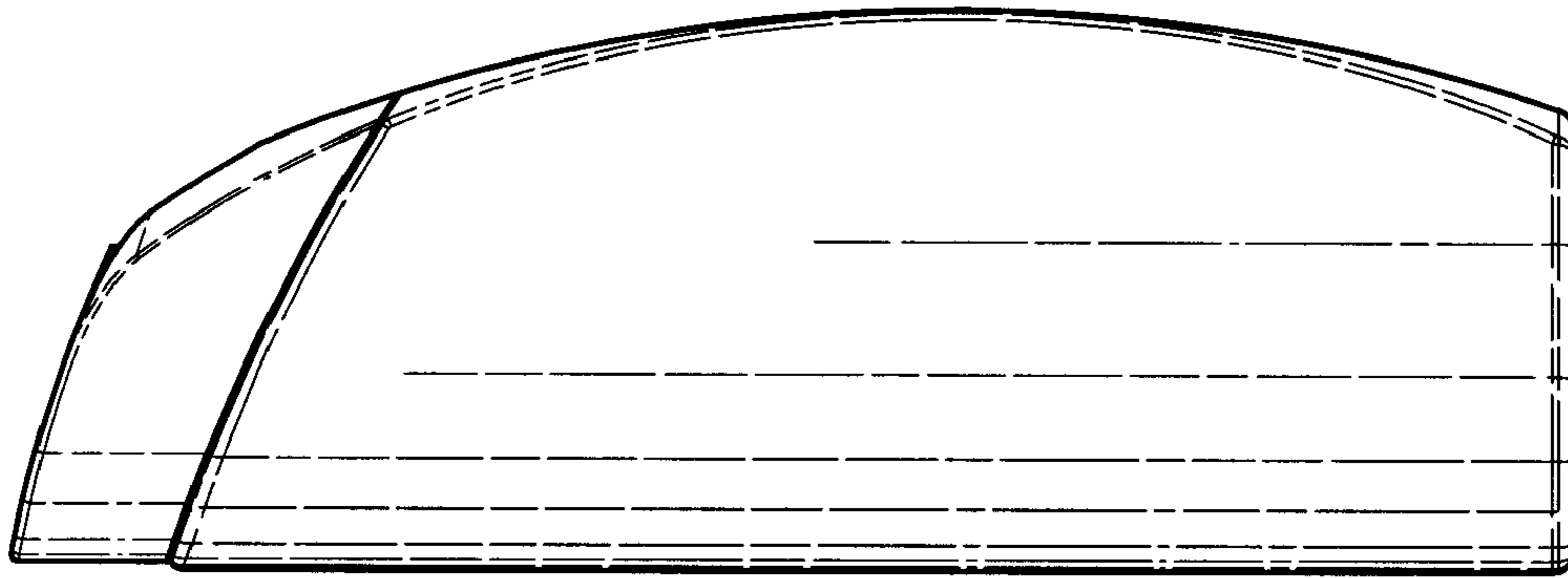

Fig. 3

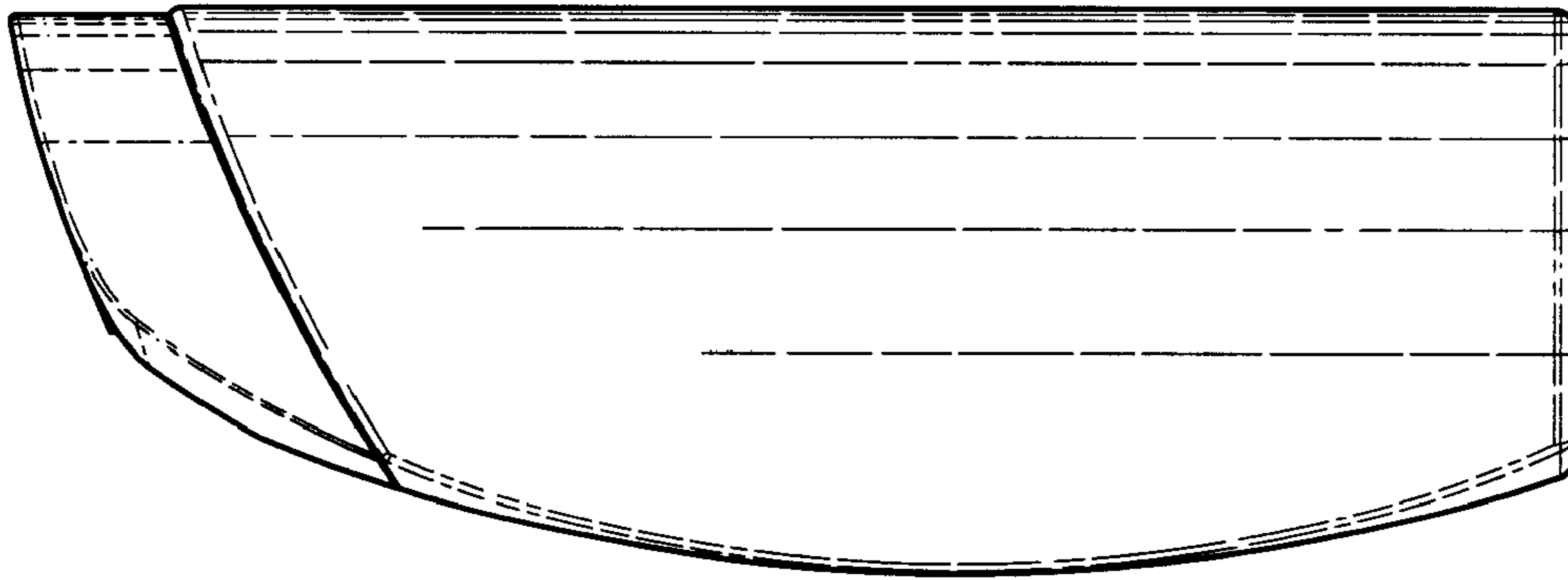

Fig. 2

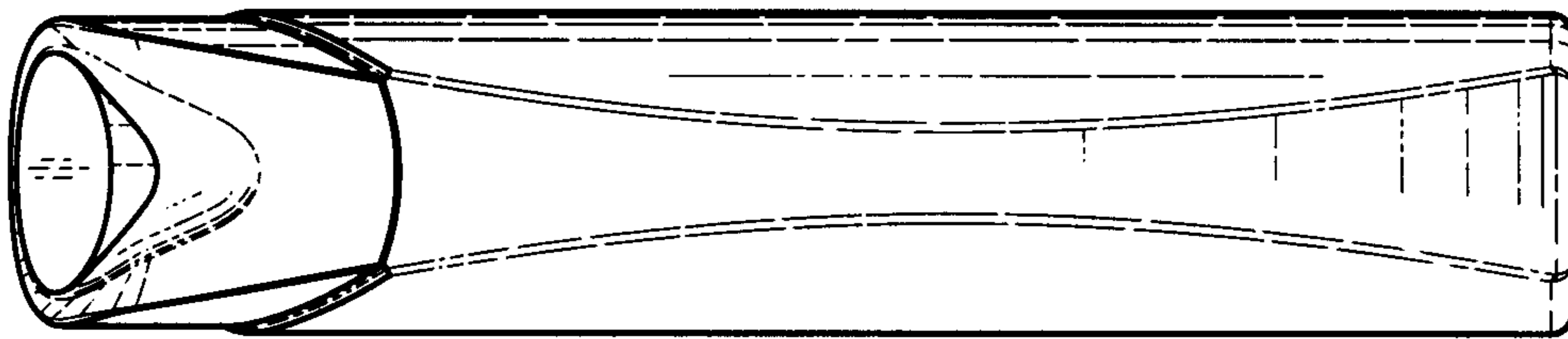

Fig. 4

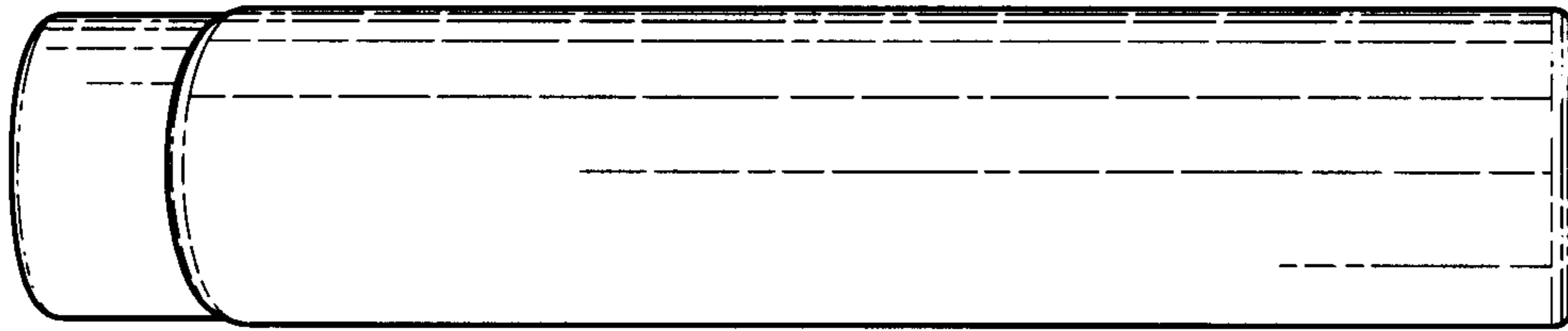

Fig. 5

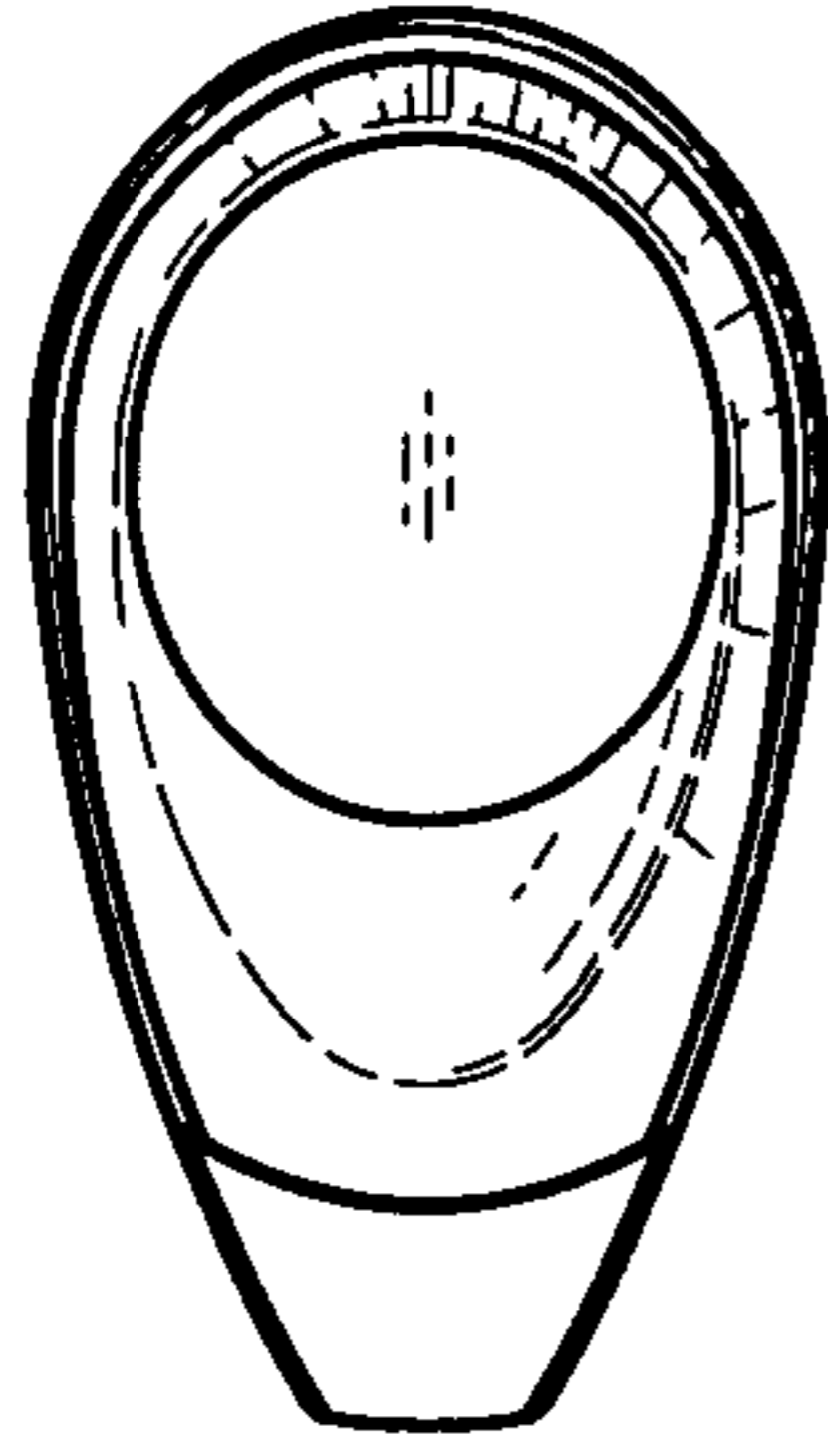

Fig. 6

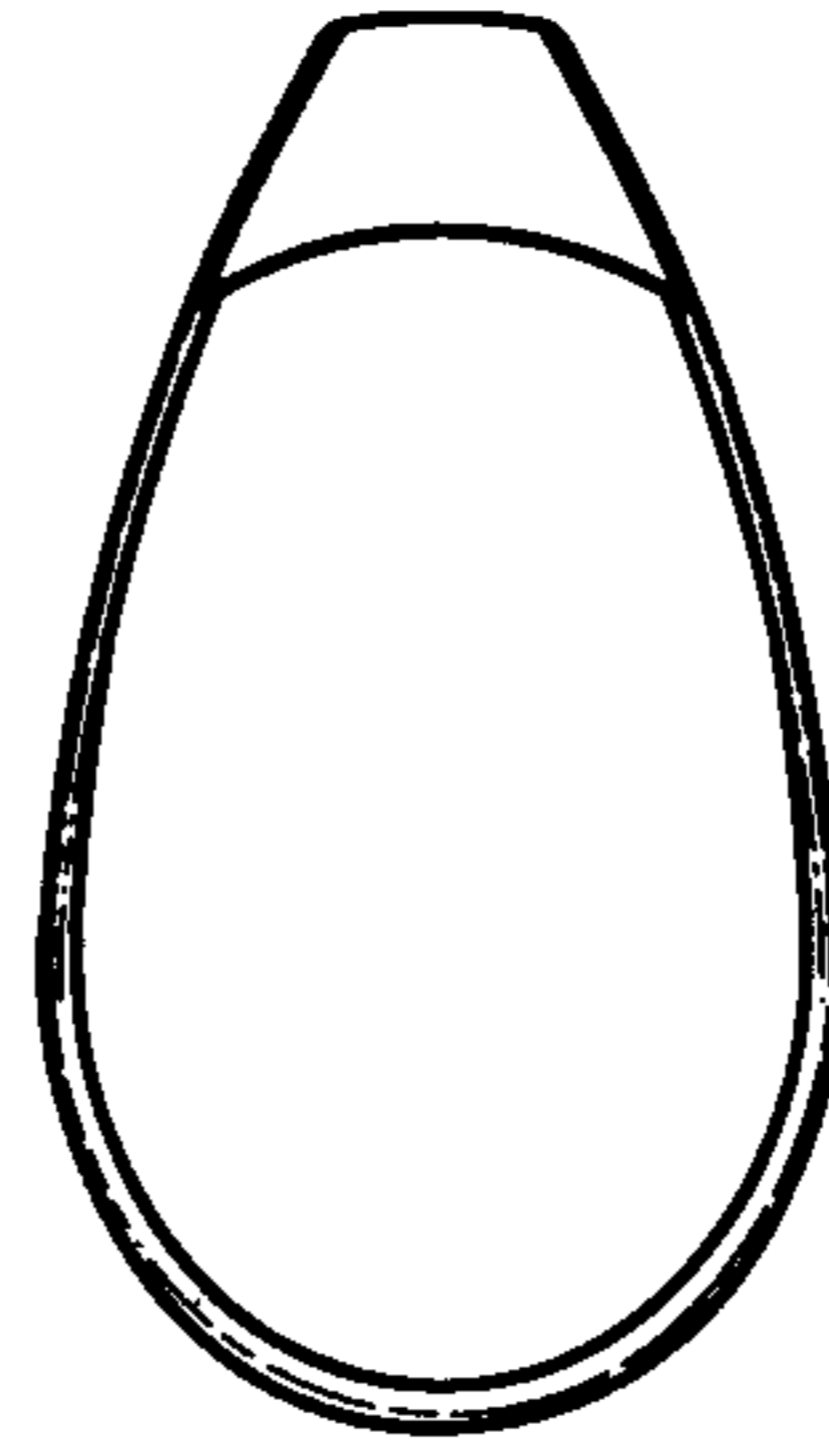

Fig. 7